Adjacent to the Men's Store is our popular Auto Supply Store—a profitable place to trade.

ETS

thes"

at? Perhaps you are lean
tisfied or hard to please.
ve assembled for filling the
it your stature, your pock-
the test.

ts $18 to $25

overcoat becomes his closest
in your friends?
won't ask you to wear it only
in fair weather friendships.
needed most—for they are

shetlands, in ultra smart styles
collars—the shawl, the convertible
stylish and keep you warm—a

$18 to $25

because they are up-to-date.
variety and for the older men
re clothes.
ave been favored by the best
pes and a wide range of plain
an fit you and the way the
o.

tson Hats,

$4.00

—Ever notice how many men here in the west wear Stetson hats? They like the spirit of them—the personality they convey.

ortment of both soft and stiff
omplete. Let us help you select
will go a long way toward giv-
a "well dressed" individuality.
Hamburger's—Main Floor)

s Slippers at $1.50

id leather in tan or black—five dif-
tyles to choose from. Our $1.50 line
ecial leader in our Men's Shoe Sec-
sizes.
styles, $1.25 to $2.50.
(Hamburger's—Main Floor)

In Comfort

ld bathroom can be
and quickly by means

RFECTION
HEATER

l wonder how you ever got
ut it.
o move from room to room.
t and take care of. Can't
esn't smell. Will last a life
hed in plain steel or
ed drums.
e it at your dealers.

Oil
ny
es

Best Results
e Pearl Oil

Phones: F7218; Main 950

omer'

ting, crowning and filling made pain
a method.

GUARANTEED

shrinkage of the gums and
tates. Pyorrhea (loose teeth)
and powder supplied.

The Times

LOS ANGELES 1781 1913

In Three Parts—28 Pages
PART I—TELEGRAPH SHEET—12 PAGES

For Liberty under Law, Equal Rights and Industrial Freedom

FRIDAY MORNING, DECEMBER 19, 1913.

PRICE 5c: { Yearly: $2; Monthly, 25 Cents, postpaid. Delivered, average cost per copy, 3½ Cts.

Danbury.

HATTERS MUST PAY.

Trust Act Convicts Labor Union.

Loewe's Business Damaged by a Strike He Is Fully Entitled to Recover.

Federal Court of Appeals Sustains Verdict for a Quarter Million.

Judge Reminds Followers of Gompers They Must Obey the Law.

[BY A. P. NIGHT WIRE TO THE TIMES.]

NEW YORK, Dec. 18.—The United States Court of Appeals today decided the famous Danbury Hatters case in favor of D. E. Loewe, the plaintiff, and against the United Hatters of North America. The court affirmed a judgment in favor of Mr. Loewe and against the hatters' organization for $252,130.

With interest and costs, the judgment now amounts to $272,000. At the first trial, held in 1909, the plaintiff obtained a judgment for $232,240. Sustaining the second judgment, Judge Coxe said it was no longer debatable "that the anti-trust act is applicable to such combinations as are charged in the complaint," and that the act made no distinctions between classes of combinations or individuals.

The court held it had been clearly established that the plaintiffs were engaged in an interstate business and that the defendants were members of a combination and affiliated with the United Federation of Labor; "one purpose of the latter organization being to assist its members in any possible boycott, and with financial

(Continued on Third Page.)

DEATH SIGNAL FOR OLD YEAR.

Navy's Radio Station Will Flash Message All Over the Country.

[BY A. P. NIGHT WIRE TO THE TIMES.]

WASHINGTON, Dec. 18.—The naval observatory has arranged to send a time signal to mark the death of the old year and the birth of the new. It will be spread broadcast over both the Atlantic and the continent by the navy's great radio station at Arlington, and all ships and shore stations equipped with radio-receiving apparatus and even amateurs, are asked to listen for this signal and to inform the observatory if it was received by them. The signal will begin at 11:55 p.m., 75th meridian time, December 31.

HIGHEST YET FOR ARMY.

Lieut. Post Breaks the Record by Ascent of 10,000 Feet in Aeroplane No. 23.

[BY A. P. NIGHT WIRE TO THE TIMES.]

SAN DIEGO, Dec. 18.—A new army altitude record was made this afternoon by Lieut. H. B. Post, who ascended to a height of 10,600 feet, a gain of more than 2000 feet over the previous record.

The ascent was made in army carrying aeroplane No. 23 from North Island. Lieut. Post made the first 3000 feet at an average rate of 540 feet a minute.

LOOT FREIGHT TRAIN.

Four Thieves Get Goods Worth $10,000 in Vandalia Yards at East St. Louis.

[BY A. P. NIGHT WIRE TO THE TIMES.]

ST. LOUIS, Dec. 18.—After driving off the train crew, which surprised them at work, four thieves early today escaped with $10,000 worth of goods taken from freight cars in the yards of the Vandalia Railroad in East St. Louis, Ill. Several wagons were used to cart away the plunder, which consisted of automobile tires and accessories and men's furnishing goods.

The thieves were discovered at work by James Spencer, foreman for the Terminal Railroad Association. At the point of a revolver he was driven back to a switching locomotive and the engineer ordered to "move on." A mile from the scene of the robbery Spencer telephone the police. When they arrived at the railroad yards the thieves were gone.

THE WORLD'S NEWS IN TODAY'S TIMES.

THE HEART OF IT

EPITOMIZED, CLASSIFIED AND INDEXED.

The Foremost Events of Yesterday: (1) Aerial Squadron Routs the Moors in an African Battle. (2) Federal Court Decides Case Against Union Hatters. (3) Rural Credits. (4) The Currency Bill. (5) Mexico. (6) Peace Treaty With the Netherlands.

INDEX.

PART I. TELEGRAPH NEWS.
1. Credit Law to Follow Currency.
2. Japan Resents New Alien Bill.
3. Currency Bill a Law Tuesday.
4. Amazon Sisters in Union Plot.
5. Dividend to Take a Rest.
6. Weather Report; City in Brief.
PART II. PICTORIAL CREAM SHEET.
1. Eagle Yields to Baby Hands.
2. Hot Fight on Sewer Bonds.
3. Edison Oil Dividend in July.
4. Editorials, Pen Points, Verse.
5. Letters from the People.
6. Society Affairs; at the Theaters.
7. News from Southland Counties.
8. Shipping Along Pacific Slope.
9. Bonds, Financial News.
10. Public Service: City Hall, Courts.
PART III. IN FIELD OF SPORTS.
1. Yale Rowers Hard at Work.
2. Call a "Jinx" for Cross.
3. Doings of the Ball Players.
4. Baseball Contract Disappointments.

SUMMARY.

THE SKY. Clear. Wind at 5 p.m., northwest, 7 miles. Thermometer, maximum, 60 deg.; lowest, 44 deg. FORECAST: Fair Friday. Heavy frost. Complete weather report see last page of Part I.

CITY. The Board of Education before yesterday for a State-aid law for new school laws which it has hamper progress.

Harry Horton was convicted of manslaughter last night for killing his stepfather, who is alleged to have been cruel to his mother.

Teachers assembled yesterday voiced a plan to eliminate all dead material and adopt the vocational system of

The attorney of the Los Angeles Investment Company made a statement yesterday touching it to the stockholders before they should be re-elected.

A matrimonial mix-up has resulted in a case in court over the custody of a young girl who is said to be an

Mrs. Van Wyck of San Francisco announced as a gubernatorial of the organization last night for Woodrow Wilson Club at the

The Los Angeles County Medical Association held its annual meeting last and elected officers.

CALIFORNIA. The at La Canyada was held up by a lone highwayman, who, after a revolver and robbed by the pilot of a small plane took both the postal

[A man who would do justice to himself will not depend wholly upon the foregoing comprehensive though it is, but will take in the complete news reports, which cannot be imminently summarized, epitomized or classified.]

Calendar.

CREDITS ARE NEXT.

To Follow Currency Law.

"Now Something for the Farmer" Is the Promise of Wilson.

Liquid Mortgage Securities Recommended by National Commission.

White House Has New Issue to Keep Congress Hard on the Job.

[BY DIRECT WIRE TO THE TIMES.]

WASHINGTON, Dec. 18.—[Exclusive Dispatch.] With the currency reform bill about to be enacted into law, the President and Congress will devote themselves to the early creation of a system of agricultural credit. The first steps in this direction will be taken in a few days, when there will be submitted to both houses the report of the national commission which investigated the subject, together with a bill prepared by the commission which has received the approval of the President.

According to the commission's report, disclosed today, agricultural credit naturally divides itself into two great classes, namely: Long time or land mortgage credits, which is defined as credit to meet "the capital requirements of the farmer," and short-time or personal credit, which is defined as "credit to meet the current or annually recurring needs of the farmer."

In the European system of agricultural banks the distinction between these two classes of credits is sharply drawn. In considering the question of whether the conditions in our country demand a segregation of institutions designed to meet these two classes of credits, the commission attempted to define in the first place the needs of the American farming population in a financial sense.

The farmer's capital requirements are described as his need for large sums of money to be used in aiding him to pay the purchase price of the farm, improvement of the farm, such as construction of buildings, drainage, irrigation and clearing, or the equipment of the farm, so as to bring his operations to the highest state of efficiency.

The money needed for these purposes must be in the shape of a more or less permanent investment or in the shape of loans extending over such a long period of time that they can be reduced gradually and paid off out of the increased earnings derived from the improvements.

The farmer's temporary requirements, by which is meant the money needed by him to finance his operations during the time the crops are being produced, may call for short-time credit, ranging from ninety days to one year.

In the opinion of the commission, the report says, these two general classes of credits must be largely segregated although the two systems will naturally touch at many points. Further, in the judgment of the commission, the development of a land mortgage system of banks is the most important and the primary step to be taken in order to improve our agricultural credit conditions.

In this country it is necessary, it is urged, to create a land mortgage security which will be entirely liquid, which will run for a long time, which can be paid off in small annual or semi-annual installments and which will enable a man owning farms to use most advantageously his best banking asset—land—as the base of credit.

It is claimed the system proposed protects the borrower, yet attracts capital. It will attract capital because of the adequate and ample return which that capital will obtain. It will protect the borrower, because the amount of interest which the bank can charge the borrower is limited to 7 per cent. more than the bank pays on its land bank bonds. The administrative charges of the bank are confined to a given maximum.

The whole system is designed primarily in the interest of the farmer and secondarily, so as to offer a return on capital invested.

ALL KINDS OF JOBS.

"Messenger" Says the New Haven Paid Him $750 a Year for Keeping Tab on Legislation.

[BY A. P. NIGHT WIRE TO THE TIMES.]

BOSTON, Dec. 18.—Explanation of certain payments made by the New York, New Haven and Hartford Railroad to newspapermen and former legislators was sought at a hearing before the State Public Service Commission today.

George H. Sargent, a newspaper reporter, testified that he received money from the railroad in return for a weekly letter which he mailed to newspapers in small towns.

John A. Alarby, who described himself as a "legislative messenger," said that he had received $750 a year for "following legislation."

Information regarding card games, alleged to have been conducted by employees of the New Haven Company at a hotel, at which members of the Legislature were said to have been allowed to win large sums of money, was sought from Henry E. Bowden, another "messenger." Bowden declined to answer questions on the ground that the answers might incriminate him.

Her Death Saved Her Employer.

Miss Ida Anusewitz,

The eighteen-year-old book-keeper of the O. K. Bottling Company of New York, killed by a bomb addressed to the manager of the firm.

Judgment.

CARABAO CASE UP TO WILSON.

"THE PRESIDENT WILL ACT," IS REPORT.

Army and Navy Officers Are Alarmed at Announcement Made and Wonder if They Are to Face Court-Martial or Reprimand from the White House.

[BY A. P. NIGHT WIRE TO THE TIMES.]

WASHINGTON, Dec. 18.—Investigation of the travesties upon the administration's Philippine policy at the recent annual dinner of the Military Order of Carabao will result in some action by the President.

Secretary Garrison and Secretary Daniels joined today in framing a report to President Wilson upon the incidents of the dinner, and afterward Secretary Garrison discussed the subject with the President. Later it was announced some action would be taken "emanating from the White House." In the meantime neither Secretary Garrison nor Secretary Daniels will discuss the incident.

The mere announcement that there was to be "some action" is said to have caused a feeling of apprehension in military and naval circles and there was much speculation as to the nature of the coming pronouncement. This covered the whole range of possibilities, from court-martials to personal reprimands, and finally to an admonitory statement intended to prevent a repetition of the episodes which so displeased President Wilson as to cause him to resign honorary membership in the Order of the Carabao. The weight of opinion was there could be no attempt to single out individuals for punishment, even to the extent involved in a criticism that might constitute a stain upon a military record.

YOUNG TAFT SWORN IN.

COLUMBUS (O.) Dec. 18.—[By A. P. Night Wire.] Robert A. Taft, son of the former President, was among a class of sixty-four who were sworn in today in the Supreme Court as practicing attorneys.

Lead.

EXPECT ARREST IN BOMB CASE.

NEW YORK POLICE SECURE IMPORTANT CLUE.

Detectives Predict Capture Soon of Miscreant Who Sent Infernal Machine to Office of Bottling Company, the Explosion of Which Killed Stenographer.

[BY DIRECT WIRE TO THE TIMES.]

NEW YORK BUREAU OF THE TIMES, Dec. 18.—[Exclusive Dispatch.] Reporting progress toward the apprehension of the murder of Miss Ida Anusewitz, stenographer, who was killed Friday by the explosion of a bomb in the office of the O. K. Bottling Company, No. 539 West Thirty-eighth street, detectives were still at work on the case at a late hour tonight and an arrest is expected soon.

George I. Dougherty, second deputy Police Commissioner, was reticent concerning the developments in the case. From a statement by him that all save the really important leads have been eliminated, it was believed that his men are at work on an important clew.

"It would be ridiculous for me to tell you that we expect an arrest within forty-eight hours," said Mr. Dougherty. But it was inferred that an arrest is expected soon.

BOMB THROWN IN CHICAGO.

[BY A. P. DAY WIRE TO THE TIMES.]

CHICAGO, Dec. 18.—Windows in buildings within a radius of a block were shattered early today when a bomb was exploded under the front porch of a two-story frame building, injuring a 14-months-old baby and wrecking the front of the structure. Three Italian families occupy the house.

BUYS FRANKLIN'S BOOKS.

PHILADELPHIA, Dec. 18.—[By A. P. Day Wire.] A rare set of law books printed by Benjamin Franklin was purchased here yesterday by the New York State Library for $415.

The New vs. the Old.

MOORS ARE ROUTED BY AERIAL SQUADRON.

Aviators Drop Bombs on the Tribesmen in Their African Fastnesses.

Natives in Ambush Not Killed by the Series of Explosions Flee Precipitately—Birdmen Out of Range of the Rifle Fire Prove the Value of the New Science in Real War.

[BY CABLE AND A. P. TO THE TIMES.]

MADRID, Dec. 18.—A large force of Moorish tribesmen was routed with heavy loss today by the Spanish troops at Muley Abselam, Spanish Morocco. Spanish military aviators threw the Moors into disorder with showers of bombs.

Spaniards attacked the Moors with a brigade of sharpshooters, a battalion of infantry, four batteries of artillery and a large body of native auxiliaries.

When the order for the general advance of the Spanish column was given the advance guard discovered several thousand Moorish mountaineers concealed in the irregularities of the ground.

A flotilla of military aviators was sent to reconnoiter. By means of flag signals the aviators guided the column of Spanish troops. A heavy artillery fire was opened by the Spaniards, without effect.

The aviators then ascended to an altitude out of range of rifle fire and flew directly over the places where the Moors were in the greatest numbers. Then came what the dispatch to the Spanish War Office described as a "veritable rain of bombs, tossed by hand by the airmen into the midst of the Moors."

After this bombardment the Spanish infantry charged with the bayonet and dislodged the Moors from their positions, causing them to flee in great disorder, leaving large numbers of dead and wounded on the field.

The Spanish troops also lost a considerable number of men as the rifle fire of the tribesmen was very accurate.

AN EXPERT OPINION.

[BY A. P. NIGHT WIRE TO THE TIMES.]

WASHINGTON, Dec. 18.—Experts in the Signal Corps at the War Department heard the report of the successful bomb-dropping by the Spanish aviators with keen interest.

"This is but another instance," said Col. Samuel Reber, in charge of aviation in the army, "of the value of the aeroplane in actual reconnoissance and its use as a weapon of offense in an attack. It confirms the experience of other nations in using the aeroplane in actual warfare and is a practical demonstration of the use of the aeroplane in a campaign."

It is presumed here that the Spaniards in their campaign against the Moors flew lengthwise over the enemy's lines and by continuous dropping of bombs while so flying had innumerable chances of hitting them.

Fundamental.

MME. MONTESSORI SCORES AMATEUR RACE FADDISTS.

Warns Chicagoans Against the Improper Teaching of Sex Hygiene—Declares Criminal Cannot Be Cured by the Knife, and Urges Would-be Reformers to Take Care Lest They Transgress the Laws of Life.

[BY DIRECT WIRE TO THE TIMES.]

CHICAGO BUREAU OF THE TIMES, Dec. 18.—[Exclusive Dispatch.] Mme. Maria Montessori of Rome, Italy, an educator of children, came to Chicago today to tell this city of her methods and achievements.

Through an interpreter she answered questions patiently for an hour in her room at the Blackstone Hotel. She issued a warning against sex hygiene unless properly taught, calling it a menace unless accompanied by spiritual training. Miss Anne E. George, formerly of Chicago and now head of a Montessori school in Washington, D. C., was her vivacious interpreter. Col. S. S. McClure accompanied the educator from New York.

MME. MONTESSORI'S IDEAS.

The following are Mme. Montessori's ideas on modern education:

"Moving pictures may be made of great educational value and certainly will have a place in all great schools of the near future.

"If by the methods I first applied to deficient children I may bring normal children up to their natural standards, I feel that I will have done a good work for humanity.

"A rational system of sense training is the best training for any adult specialization.

"My method aims to awaken the child spiritually as well as physically. My great aim is to free the spirit.

"There is no use teaching the laws of race hygiene if one does not develop a higher moral sense that will make the race apply the laws.

"I doubt if the criminal is to be cured by the knife. It would be difficult to find the right surgeons willing to diminish their own greatness by going against the laws of life."

Dr. Montessori, who, in addition to being an Italian countess, possesses the distinction of having been the first woman upon whom the University of Rome conferred its M. D. degree, will lecture in the Illinois Theater tomorrow and Saturday under the auspices of the University Lecture Association of the University of Chicago.

TO EXPLAIN METHOD.

The countess, who renounced society life to become an educator, will explain how in her school in Rome, children are taught to write before they can read—a reversal of the course pursued in the ordinary

(Continued on Fourth P ages.)

Holdup.

VILLA FRISKS REFUGEES IN TRUE BANDIT STYLE.

Rebel Leader Goes on Board Train Personally as It Was Pulling Out of Chihuahua and Makes Neat Sum by Telling Victims to Pay or Get Off — Mercado Trooper Killed in Texas.

[BY A. P. NIGHT WIRE TO THE TIMES.]

EL PASO (Tex.) Dec. 18.—More refugees who arrived today at the border reported that before Gen. Francisco Villa, the rebel leader, allower their train to start from Chihuahua City, Mexico, he exacted from the Mexican families sums ranging from $1000 to $5000. The refugees were mostly Americans and wealthy Mexican families who had closed their places of business since the rebel occupation of the city.

They said Gen. Villa permitted those who had passes to board the train, but as it was about to leave he personally appeared and ordered assessments. One Mexican merchant said he got off the train to avoid paying $5000 but later decided to pay the demand rather than remain in Chihuahua. The Americans said they had been permitted to go unmolested. The only business transacted in Chihuahua at present is that pertaining to the confiscation of property by the rebels, according to the refugees.

George C. Carothers, United States consular agent at Torreon, who is on a special mission to see Villa, conferred with some of the refugees. It is understood Mr. Carothers was sent to talk personally with Villa in regard to recent events in Chihuahua.

Rebel headquarters at Juarez had advices today that 500 Federal troops now at Ojinaga on the border opposite Presidio, Tex., would attempt soon to interrupt communication between Juarez and Chihuahua. The rebels were convinced that any move by Gen. Mercado's Federal forces would be to cut Villa off from the border. Word came from Ojinaga that the Federals were carrying several months provisions across the United States border.

CROSSES BORDER, MEXICAN IS KILLED

[BY A. P. NIGHT WIRE TO THE TIMES.]

PRESIDIO (Tex.) Dec. 18.—An exchange of shots between Mexican and American soldiers on the American side of the line two miles west of Presidio, resulted in the death today of Luis Orozco, a Federal regular from the army of Gen. Mercado.

The Mexicans fired the first shots. Orozco, who lived several hours, admitted that he and his companion had crossed to the American side with a note and that when they were halted by the American sentries they fired.

As soon as the shooting became known at United States army headquarters a warning was sent to the Federal commander that the shooting must not be repeated.

According to eye-witnesses the American soldiers on duty near where

(Continued on Second Page.)

Militant.

HOLLOWAY JAIL IS BOMBARDED.

Suffragettes Try to Blow Jail's Southeast Wall.

Votes for Women Favored by the Maine Grange.

Legislature Will Be Asked to Submit Question.

[BY CABLE AND A. P. TO THE TIMES.]

LONDON, Dec. 18.—An attempt, attributed to suffragettes, was made tonight to blow up part of the southeast wall of Holloway Jail by the explosion of two bombs. The bombs are believed to have been secreted in the garden of a house adjoining the jail. The part of the wall attacked was near the cells in which suffragettes are usually confined.

Miss Rachael Peace, sentenced to eighteen months' imprisonment for arson, is the only suffragette at present in the jail. It is alleged that she has been subjected to forcible feeding and at recent militant meetings angry references were made to her treatment, coupled with threats of revenge.

The explosion did no damage to the jail, but the surrounding high wall, where it abuts on the garden, was so badly damaged that it must be rebuilt.

No arrests have been made and apparently there are no clews to the culprits, but it is said that the house has been occupied recently by Mrs. Patri, an ardent militant, and has been utilized as a rendezvous for suffragettes to signal to the inmates of the prison.

The force of the explosions shattered some of the windows of the neighborhood.

VOTES FOR WOMEN IN MAINE.

INDORSED BY THE GRANGE.

[BY A. P. NIGHT WIRE TO THE TIMES.]

BANGOR (Me.) Dec. 18.—"Votes for women" was indorsed today by the State Grange, which unanimously adopted a resolution requesting the Legislature to submit the question to the people. The organization will ask each legislative nominee to state his position regarding suffrage.

SUFFRAGE IN NEW HAMPSHIRE.

[BY A. P. NIGHT WIRE TO THE TIMES.]

CONCORD (N. H.) Dec. 18.—Woman suffrage was indorsed by the New Hampshire State Grange today by a vote of 113 to 61.

TO PROVE SCHMIDT INSANE.

Witness Testifies That a Clerical Friend Found the Priest in a Bathtub at Munich Playing the Violin.

[BY A. P. NIGHT WIRE TO THE TIMES.]

NEW YORK, Dec. 18.—Hans Schmidt's strange behavior here and in Germany was described today by witnesses for the defense at his trial for murder. Schmidt's attorneys are attempting to prove that he was insane when he killed Anna Aumuller and had been insane for many years before.

These were some of his acts the witnesses told about:

When a priest in Germany he often went about his duties bare-legged and clad only in his cassock.

A clerical friend in Munich found him one day in the bathtub playing the violin.

While serving as a priest at St. Boniface's Church, New York, he performed baptisms contrary to rule and did not hesitate to follow his own ritual.

Black as some of the evidence painted Schmidt, one witness declared that he never turned away a beggar.

"The poor devils may need it," he used to say when friends remonstrated with him for indiscriminate alms-giving.

The defense presented a statement made by an examiner in lunacy for the Royal Superior Court of Munich, Germany, who said that Schmidt was insane when he was arrested in Germany for forgery.

LUSITANIA AS SANTA CLAUS.

Brings Last Christmas Mails from Europe That Will Go to the Far West.

[BY A. P. NIGHT WIRE TO THE TIMES.]

NEW YORK, Dec. 18.—The last mails from Europe that will reach the far West before Christmas arrived here late tonight on the steamship Lusitania for distribution from the local postoffice early tomorrow morning. The St. Louis reached port today with the biggest consignment of mail ever brought to New York on one ship. These two vessels, together with the St. Paul, which arrived last Sunday, brought 16,511 sacks of packages and letters.

The Master Medium

The following figures, which show the direction in which the wind blows in the local advertising field, should be a source not only of interest, but of profit to local advertisers.

During November The Times printed 96,771 inches of paid advertising, which is 16,397 inches more than its nearest local morning contemporary, and 56,893 inches more than its second nearest local morning contemporary.

The combined total volume of advertising printed in November in the morning and evening one "cent" papers, fathered by the alleged "Society for Civic Betterment, was 10,586 inches LESS than that printed in The Times alone during the same month.

The Times completely overwhelms and submerges every other newspaper in Los Angeles in the volume of advertising printed every month in the year, and its performance in November is customary and not unusual.

The ability of The Times to regularly print a much greater volume of advertising than any other newspaper in the world is the outgrowth of its permanent, far-reaching home circulation, which is greater in quantity and better in quality than that of any other local newspaper, and is the logical sequence of printing a newspaper so complete in every detail that no man or woman in this field can afford to do without it.

If you have any doubts as to the purchasing power of The Times' circulation—of its influence with the buying classes in this splendid field—study the following tabulation:

Advertising in Los Angeles Newspapers in November, 1913.

	Inches
FIRST, THE TIMES	96,771
Second, Morning Newspaper	80,464
Third, Morning Newspaper	39,878
First, Evening Newspaper	51,128
Second, Evening Newspaper	46,307
Third, Evening Newspaper	18,300

Villa Frisks Refugees.

(Continued from First Page.)

the shooting took place were informed that Federal soldiers were hiding in a hut 300 yards from the river on the American side.

The Americans went toward the hut to investigate. Two Mexicans rushed from the hut and started running toward the river. The patrol called to them to halt. The only answer was a shot from a rifle of one of the fleeing Mexicans. Then the Americans returned the fire and one of the Federals dropped. The other continued firing as he ran.

SORTIE BY OJEDA STARTS SKIRMISH.

[BY A. P. NIGHT WIRE TO THE TIMES.]

HERMOSILLO (Son., Mex.) Dec. 18.—Another sortie was made today by the Federal forces at Guaymas and a sharp skirmish took place with the insurgent outposts. A Federal column of about 1000 men made an assault against the hills at the rebel base below Hermosillo and retired after meeting a hot fire.

Repetition of this seemingly useless attack and retreat, which was tried once before, puzzled the Constitutionalist officers. It was suggested that Gen. Ojeda had heard for the first time of Carranza's projected trip south into Sinoloa and sallied out in the hope of capturing the Constitutionalist leader, who would have to skirt around Guaymas when starting.

As far as is known, the Federal garrison has not been reinforced except with raw recruits. Conditions at the Gulf port are reported as critical, with scanty food supply and no funds to pay the troops.

Mine owners in the territory under the control of the Mexican Constitutionalist government may resume the operation of their properties whenever they see fit. It was announced today by Ignacio Bonillas, Secretary of Industry in the Carranza Cabinet, that if mining men desiring to work mines located in the States of Sonora, Chihuahua, Sinoloa, and Durango, apply to the Constitutionalist Department of Fomento, Colonization and Industry, located here, they would receive the necessary permits to resume operations.

Under Mexican mining laws, mining property may not be worked until formal permits to do so have been issued by the Federal government. It was said that many American and other foreign mining men holding property in the territory mentioned had found it impossible to secure proper authorization from the government at Mexico City, and for this reason the mining industry in the north was in a state of stagnation. Secretary Bonillas's announcement was made to remedy this evil.

Policy.

MORE PROMISES BY GEN. VILLA.

GUARANTEES THE RIGHTS OF NON-COMBATANTS.

Rebel Chief Announces that Any of His Soldiers Found Guilty of Looting Will Be Summarily Dealt With and Declares He Is in Full Accord With Carranza.

[BY A. P. NIGHT WIRE TO THE TIMES.]

CHIHUAHUA (Mex.) Dec. 18.—Gen. Francisco Villa, the rebel military chief, announced today that he would guarantee the rights of all foreigners and all Mexicans who had given no support to the Huerta government. He provided severe penalties for any soldiers that looted stores or violated the rights of non-combatants.

Gen. Villa said he was in accord with the wishes of the United States and that the persons and property of foreigners would be respected. At the same time he said it would be his policy both in Chihuahua and during his campaign southward, to deal summarily with all people who lent aid to Gen. Huerta. He said success for the revolution was assured.

"It has been necessary to deal promptly and perhaps harshly, with certain elements which have attempted to block the progress of the revolution," said Gen. Villa, "particularly in reference to the Spaniards, whom it was necessary to expel. This has brought about great hardships. In future the policy and the determination of those who are leading the revolt against Huerta will be clearly understood. Gen. Carranza and myself are in complete accord."

A wireless station is being established in order to open communication with Gen. Carranza's headquarters at Hermosillo, Sonora. Gen. Carranza is expected here soon.

It is then Villa's intention on Carranza's arrival to establish a form of civil government independent of that at Mexico City.

Local conditions, interrupted by the closing of the stores, are being restored as rapidly as possible. The Constitutionalist money is in circulation. Gen. Villa has endeavored to reopen the mines and smelters, and is desirous to reawaken industry as fast as the rebel territory is extended.

NEW ALLIES FOR HUERTA.

Mine and Land Owners in Northern Mexico Said to Favor Federal Cause.

[BY A. P. NIGHT WIRE TO THE TIMES.]

WASHINGTON, Dec. 18.—State Department officials expressed the opinion today that conditions in Mexico were "more favorable." No information was given as to the nature of the changes in the situation regarded as indicating improvement. Much interest is expressed here in the condition of the finances of Mexico as indicated by reports of heavy withdrawals of funds from various banks and the proposals by bankers providing for a decree making State bank notes legal tender throughout the republic, a guarantee fund raised by State banks and government guarantee of bank notes.

The opinion was expressed here that the Huerta government now might receive financial support from large land and mine owners of Northern Mexico, who hitherto have allied themselves with none of the contending factions. It is thought these men might ally themselves with Huerta as a result of the confiscation of some of their property by Gen. Villa, the Constitutionalist leader.

HEAR WINDHAM IS SAFE.

Sinaloa Governor Assures Carranza Pasadena Man Is Not Held As Prisoner.

[BY DIRECT WIRE TO THE TIMES.]

WASHINGTON BUREAU OF THE TIMES, Dec. 18.—[Exclusive Dispatch.] Reassuring news has been received by the State Department regarding the missing Pasadena man, Windham. His relatives have been greatly worried about his three weeks disappearance in Mexico, as the following telegram from Pasadena to Congressman Bell will show.

"Optimism don't bring certainty of Windham's release nor relieve the minds of his distracted family or friends. For Heaven's sake urge the State Department to take vigorous steps to ascertain definitely his fate or condition by sending the Consul at Mazatlan to Quimichis by railroad or up the Acaponeta River.

(Signed) Dr. Hermon Reamer."

R. H. Windham of Newton, Texas, a brother of the missing man has written Congressman Bell asking him "To take such steps as will protect his life."

After these appeals were received, Congressman Bell was informed that the American vice-Consul of Nogales had wired to the Secretary of State that Gen. Carranza had received a copy of a dispatch dated September 17, sent to the Governor of Sinaloa from Acaponeta and signed by Windham, saying that he was not a prisoner, that Col. Buelna had placed a guard of ten men on property of Compania Agricola at Quimichis for the protection of Americans and property giving him assistance, consideration and respect.

Relieves Gen. Bell in Philippines.

Maj.-Gen. Thomas H. Barry,

Who has been ordered by the War Department from Governor's Island, N. Y., to command in the Philippines.

Reassignments.

GENERALS OF THE ARMY SENT TO NEW COMMANDS.

[BY A. P. NIGHT WIRE TO THE TIMES.]

WASHINGTON, Dec. 18.—Important changes in the commands of high ranking officers of the army were announced at the War Department today as follows:

Maj.-Gen. Thomas H. Barry, commanding the eastern department, with headquarters at Governor's Island, N. Y., goes to the Philippines department in March to relieve Maj.-Gen. J. Franklin Bell, who will return to the United States in May. Maj.-Gen. William H. Carter, commanding the Second Division, now in camp in Texas, goes to the Hawaiian department to relieve Brig.-Gen. Fred Funston, who in April will return to the United States for assignment to a brigade command here.

Brig.-Gen. Clarence R. Edwards, commanding the Sixth Brigade in the maneuver camp in Texas, goes to Hawaii to relieve Brig.-Gen. M. M. Macomb, commanding the First Hawaiian Brigade. Gen. Macomb comes to Washington to relieve Brig.-Gen. Hunter Liggett as president of the Army War College. Gen. Liggett will take Gen. Edwards's Fourth Brigade in the Second Division. Brig-Gen. John Pershing, recently relieved from command of the Department of Mindanao and now on his way home, goes to command the Eighth Brigade at the Presidio of San Francisco, relieving Brig.-Gen. Ramsay D. Potts, who goes to the Seventh Brigade at Vancouver barracks. Brig.-Gen. John P. Wisser, commanding the Fourth Brigade of the Second Division goes to command the Pacific Coast artillery district.

Brig.-Gen. Charles J. Bailey, at present at Ft. Worden, Wash., goes to command the North Atlantic Coast artillery district at Ft. Totten, N. Y., relieving Col. J. B. White.

Maj.-Gen. Franklin Bell, when relieved of command in the Philippines, will take command of the second infantry division at Texas City, succeeding Maj.-Gen. W. H. Carter.

Brig-Gen. Thomas F. Davis, commanding the Fifth Infantry Brigade at Galveston, will take command of the Sixth at the same place.

Legality.

MEXICO BANKERS ARE CONFIDENT.

THINK HUERTA DECREE WILL CLEAR SITUATION.

Acuteness of Financial Conditions Said to Be Similar to Those of the Military Operations—Rebels Reported to Be Planning New Move on Tampico.

[BY A. P. NIGHT WIRE TO THE TIMES.]

MEXICO CITY, Dec. 18.—The representatives of the banks again met at the Finance Department today to work out their plan to save the central bank and its dependencies in the States. There is little doubt their plan will be adopted and that President Huerta will issue a decree making State bank notes legal tender throughout the country.

Long lines of noteholders formed in front of the Central Bank today, but dilatory paying and the exchange of only 20 per cent. of the amounts handed in again served to prolong the hopes of those who have these notes in their possession.

The acuteness of the financial situation is not greater than that of the military situation, although no news of important field operations is reported. The rebels are reported to be holding their own and it is regarded as probable that those now concentrated at Victoria will soon move southward against Tampico. Advices up to 6 o'clock tonight indicated that Tampico had been free from attack for several days. No rebels were in sight at that hour.

The government stores of ammunition in the capital, it is understood, have been dangerously reduced, and failure to receive a consignment from Japan is said to be causing concern at the palace.

DENY NOTE TO HUERTA. UNITED STATES INACTIVE.

[BY A. P. DAY WIRE TO THE TIMES.]

MEXICO CITY, Dec. 18.—The report published in the United States that a new note had been sent by the United States government to provisional President Huerta is untrue, according to Querido Moheno, the Mexican Foreign Secretary, and Nelson O'Shaughnessy, United States charge d'affaires.

Admiral May Sail for Vera Cruz.

NEW YORK, Dec. 18.—[By A. P. Night Wire.] Rear-Admiral Henry T. May of the United States navy sailed for Vera Cruz today to relieve Rear-Admiral F. A. Beatty, who has been commanding warships in Mexican waters. He was accompanied by his aides, Lieut. Arthur B. Cook and Lieut. Louis C. Farley.

Foreign.

JAPAN RESENTS NEW ALIEN BILL

Proposed Immigration Law Arouses Merchants.

Discrimination Charged by Tokio Business Men.

Government Is Anxious to Prevent Controversy.

[BY CABLE AND DIRECT WIRE TO THE TIMES.]

LONDON, Dec. 18.—[Exclusive Dispatch.] The Tokio correspondent of the Times cables that there are already signs of resentment there at the proposed immigration legislation of the United States with its reported provision against the admission of aliens who are "entitled to citizenship."

The correspondent says the Japanese government is awaiting particulars of the proposed legislation and, while deprecating the popular excitement, is prepared, if necessary, to communicate its objections informally if the measure involves discrimination, either veiled or unveiled.

The government is anxious, however, the correspondent says, that such a necessity should be avoided, especially in view of Japan's promise to participate in the Panama-Pacific Exposition, and its efforts to overcome the disinclination of Japanese business men to co-operate in the exhibit at this show.

International.

"AN ENGLISHMAN FREE-BORN."

JUDGE REBUKES LAWYER AT HIS HEELS.

London Jurist Tells San Francisco Attorney Decree of California Courts in an Insanity Case Cuts No Ice With a Citizen of the Tight Little Island.

[BY CABLE AND A. P. TO THE TIMES.]

LONDON, Dec. 18.—An interim injunction was granted today by the chancery court to prevent H. H. McPike, a San Francisco lawyer, from disposing of the furniture and effects in England of Walter E. McCreery, said to have been declared illegally incompetent in the United States.

McPike was McCreery's legal guardian at Los Muertos Rancho, San Benito county, California, whence McCreery escaped on October 24 last and proceeded to England. McCreery is wealthy and formerly was a star polo player.

Counsel for McCreery described the allegations of insanity as a "conspiracy." The lawyer said that since McCreery's escape from California and return to England he had been under the observation of Sir Thomas Barlow and other specialists, who declare "there is not a shadow of foundation for the allegations of insanity."

Justice Sir Matthew L. Joyce, in granting the injunction, remarked:

"This case is curious and interesting. The plaintiff is a free-born Englishman. I fail to see what authority Mr. McPike can have over him in this country."

McCreery was born in Switzerland and married an English woman, Miss Emilia McAdam, from whom he has been separated for some time.

Unanimous

BOATS FOR ALL INSISTED ON.

PLANS TO SAVE LIFE AT SEA FINISHED BY EXPERTS.

Committee Will Recommend Patrols for Detection of Fire Aboard Ships and that Better Qualifications for Sailors Be Required—International Congress to Act.

[BY CABLE AND A. P. TO THE TIMES.]

LONDON, Dec. 18.—The committees on life-saving appliances, appointed by the International Congress on Safety at Sea, have agreed on their recommendations, which will be submitted to the congress early in January.

The principle of "boats for all" has been accepted, subject to the proviso proposed by the British delegates that where the fullest use is made of the space available for the fitting of davits, pontoon rafts may be provided for 25 per cent. of those aboard and lifeboats of a recognized type for the remainder. The lifeboats may include a limited number of motorboats.

On the initiative of the American delegates, an important recommendation is made relative to the danger from fire, namely, that no passenger vessel should carry a cargo of such a nature or stowed in such a manner as might be calculated to endanger life or the safety of the ship.

Other recommendations relate to patrols for the detection of fire and steam pumps for extinguishing it; regulations for the manning of passenger vessels, and the number and qualification of boat hands. On the latter point a great divergence of opinion was shown. The American delegates suggested one year's service at sea as the qualification, while other delegates favored three years' service. Eventually recommendations were adopted in accordance with the current practice on large liners.

As the committee comprised thirty experts, representing all the nations participating in the conference, it is believed the congress will adopt the recommendations.

Hadley Appointed Oxford Lecturer.

LONDON, Dec. 18.—[By Cable and A. P.] Arthur T. Hadley, president of Yale University, has been appointed lecturer on American history at Oxford University for 1914.

MUNSEY APOLOGIZES.

Gets on His Knees to Grand Duke Boris of Russia for Reflecting on His Bravery.

[BY CABLE AND A. P. TO THE TIMES.]

LONDON, Dec. 18.—The Grand Duke Boris of Russia, a cousin of the Emperor of Russia, testified in rebuttal today in the Lord Chief Justice's court to allegations of misconduct and cowardice brought against him in a magazine article. In connection with this article he brought suit for libel against the Frank A. Munsey Company, but the suit was settled out of court on December 9.

The Grand Duke, however, wished to clear his character publicly. He swore that there was no foundation for the libel, denied that he had been guilty of misconduct and testified that he had been constantly under fire for a fortnight during the operations in the vicinity of Liao Yang in Manchuria, when the Japanese and Russian armies fought a desperate battle in August, 1904. He had ultimately been decorated by Gen. Kuropatkin with the Order of St. Anne for his courage. Henry E. Duke, counsel for the defendants, then apologized to the Grand Duke on behalf of his clients, saying the article had been published without the knowledge of Mr. Munsey.

The case was then closed, the defendants agreeing to pay all the costs.

ENDS M'VANE INQUIRY.

Italian Government Says Boston Professor's Daughter Is Not Under Police Surveillance.

[BY CABLE AND A. P. TO THE TIMES.]

ROME, Dec. 18.—The Italian government has notified the American Ambassador, Thomas Nelson Page, Miss Dorothy A. MacVane, daughter of Prof. Silas M. MacVane of Boston, has not been under police surveillance for several days and that, in accordance with instructions, she will not be subjected to further surveillance.

CONNAUGHT AT DINNER.

Governor-General of Canada Is Guest of Edinburgh University of North America.

[BY A. P. NIGHT WIRE TO THE TIMES.]

OTTAWA (Ont.) Dec. 18.—The Duke of Connaught was the guest of honor at a dinner given tonight by the Edinburgh University Club of North America at the Chateau Laurier. In replying to a toast the Governor-General of the Dominion said that although he did not have the advantage of being a university man, his presence was to be construed as an emphasis of the great importance he attached to university education.

Premier R. L. Borden and J. G. Foster, American Consul-General to Canada, were among the speakers.

Coincidence.

BOY KILLED AT KIEFF.

SON OF A JEWISH TAILOR MYSTERIOUSLY SLAIN.

Case Is Said to Be Parallel With that for Which Mendel Beilis Was Tried and Acquitted—Police Declare Thirteen Wounds on Child's Neck Were Found.

[BY CABLE AND DIRECT WIRE TO THE TIMES.]

ST. PETERSBURG, Dec. 18.—[Exclusive Dispatch.] The murder of a Kieff boy in the so-called thirteen wound ritual way, has stirred Russia afresh. Investigation has as yet not been extended enough to tell whether the circumstances are so suspicious as to inflame the tide of religious prejudice anew. The fact that the victim was a Jewish boy might indicate the motive was revenge for the Mendel Beilis episode.

At Fastov in the government of Kieff, on the 9th inst., a 12-year-old boy named Pashkov, the son of a tailor, was mysteriously slain. A number of children were playing outside a tea shop situated in the center of the town when a peasant approached the Pashkov boy and asked him to accompany him to a house at the same time offering him 5 kopeks. The boy refused but the peasant seized him by the arm and led him away despite the shouts of the other children.

Pashkov's little sister followed, but presently lost sight of the two and then went home to tell her parents of what had happened. The parents took up the search, but without success and the following morning they went to the police, from whom they learned that the body of the boy had been found in a timber yard at Pustoi. They identified the body as that of their son and the police thereupon arrested the peasant. He admitted having taken the boy away, but denied having murdered him although there were traces of blood upon his clothes.

The body of the little boy, it is stated, bore thirteen wounds in the region of the neck between the right and left ear. The Christian by Yushinsky, for whose murder the Jew Mendel Beilis, was acquitted, recently at Kieff, is said to have received thirteen wounds in the neck and evidence was taken in that trial to prove that part of the alleged Jewish ritual was the obtaining of Christian blood from thirteen wounds.

CHRISTMAS PIANOS

Here Is A Xmas Present that will be Appreciated...

A Big Reduction On All Used Pianos Till January 1st

Kimball	$125
Harvard	$160
Byrne	$175
Camp & Co.	$175
Shaff	$225
Kranich & Bach	$250
Behr Bros.	$250
Steger	$275
Weber (like new)	$425
Ludwig, Emerson Angelus, Angelus, Euphona, Kingsbury Inner-Player	All 88 Note and Like New $450 up
Cecilian, Simplex, Pianola	Cabinet Players $20 to $50
Knabe, Steinway, Ludwig	Grands $495 Up
Ludwig, Kingsbury, Milton, Wellington, Rembrandt, Conover, Packard, Hensel and others	$195 Up. Some only slightly shop-worn; others discontinued styles, etc., etc.

You want a piano for Xmas, but feel you must economize. Here are some extravagant values at economical prices.

Let us arrange easy terms for you and deliver on Dec. 24.

There are some rare bargains here. Come early and get your pick.

Open Evenings Till Christmas

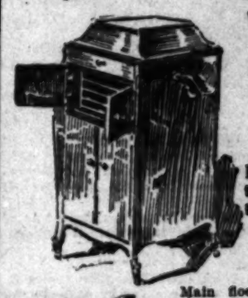

Victrolas $15 to $250

Special Terms for Xmas Shoppers

If you are considering anything in the Talking Machine line, this is the most desirable place to trade.

Victor-Victrola IV, $15

Main floor dept. $50,000 to select from. Prompt deliveries. Unequaled service. Every style in stock. Terms to suit you. Satisfaction guaranteed.

Give Records for Xmas

Only 4 More Shopping Days No Time to Lose.

Remember, we have been forty years building up a good name—it makes a difference where a gift comes from.

Phone F5077 or Main 2077. "Your Money's Worth or Your Money Back."

The Wiley B. Allen Co. 416-18 SO. BDWY.

Other Stores: 185 Colorado Street, Pasadena; San Diego, San Jose, San Francisco, Portland and Seattle. Mason & Hamlin, Angelus and Victor Dealers.

Sixty-third Congress.

CURRENCY BILL A LAW TUESDA

Wilson Expected to Sign Then at the Latest.

Bristow Says Democrats Gold-Bricking Public.

Accuses Leaders of Trying Satisfy Job-Hunters.

[BY A. P. NIGHT WIRE TO THE TIMES.]

WASHINGTON, Dec. 18.—W the Democratic legislative machine running smoothly, the administrati currency bill moved rapidly today ward its final passage in the Sena The last of the opposition amen ments to the measure was vot down, and Senator Owen began t presentation of the Democrat amendments calculated to perfect t measure, which were adopted wit out meeting strenuous protest.

Legislative leaders said tonight t end of the currency fight was in sigh In the House Speaker Clark and Ma jority Leader Underwood expres the opinion that the measure woul go to the President and be writte into law by Monday or Tuesday a the latest. Mr. Underwood an nounced his intention of offering a adjournment resolution which woul give Congress a holiday recess until January 12, as soon as the bill was passed. Informal conferences on the matter, he said, had settled all but a few disputed points in the difference between the two houses.

VOTE DOWN AMENDMENTS.

The final efforts of Senator Hitchcock and the Republicans to promote some of their ideas into the bill were voted down one after another today. The Senate operating under the agreement to limit speeches to fifteen minutes each. Then Senator Owen presented the amendments agreed on by the Democratic caucus last night. The opposition did not insist on roll calls and the amendments were adopted with little debate until Senator Owen presented one to authorize the Federal reserve board to appoint "attorneys, experts and assistants," without regard to the civil service laws. The Republicans protested and pressed immediate action.

One amendment provided that banks in the new system could not employ former secretaries of the treasury, assistant secretaries, comptrollers of the currency or members of the Federal reserve board for two years after they severed their connection with the government. Another change gave the Secretary of the Treasury discretion to use a part of the earnings of regional banks to build up the gold reserve. The salary of the members of the Federal reserve board was increased from $10,000 to $12,000. A number of amendments calculated to simplify the work of putting the new system into operation were adopted, and various changes were made to facilitate the entrance of State banks and trust companies.

ATTACKS DEMOCRATS.

Senators Root, Bristow, Burton and Cummins attacked the Democrats for the proposal that the employees of the board should be exempted from civil service requirements.

"It is now apparent," said Senator Bristow, "that the haste enforced on the consideration of this bill is not only proposed to quiet the financial unrest in the country, but also to satisfy the hordes of hungry officeseekers who have besieged the capital for the last ten months. Opening up these positions to partisanship would force the Federal reserve board to go into politics whether it wanted to or not."

Senator Owen said only a small number of employees would be affected by the provision and asserted the amendment was proposed in order that the Federal reserve board might not be hampered or delayed in beginning work.

Modification to permit clearing house associations to continue their present systems of bank examination and report was agreed on. Protests from clearing house associations in Los Angeles, Atlanta, Cincinnati, Columbus and other cities, saying the usefulness of the associations would be destroyed under the restrictions of the bill caused the change.

Senator Hitchcock's proposal to increase the gold reserve from 35 to 40 per cent. was tabled by a vote of 42 to 40.

Another amendment by Senator Hitchcock to increase from $3,000,000 to $5,000,000 the capital required for each regional reserve bank was tabled, 43 to 40.

FATE OF AMENDMENTS.

One, proposing six banks as a compromise between the eight of the Owen bill and the four of the Hitchcock plan went to the table by a vote of 43 to 36. Another Hitchcock amendment that forced a vote on the direct question of whether the government or the banks should control the regional banks, was also tabled. Senators Root and Oliver, Republicans, voted with the Democrats, Senator Lane, Democrat, joined Hitchcock and the Republicans in their support.

Senator Hitchcock's amendment providing public ownership of the stock of Federal reserve banks also was tabled by a vote of 41 to 37.

Senator Hitchcock's last amendment, proposing to substitute the gold reserve of the Hitchcock plan for the Owen provision was tabled by a vote of 40 to 35. Senator Owen then presented the amendments

Derailed.

AUTOMATIC SWI TRAINS FRO

[BY A. P. NIGHT WIRE TO

OLNEY, (Ill.) Dec. 18.—Automatic safety apparatus saved a Chicago-bound express train from a head-on crash into a run-away freight train near here today on the Chicago, Rock Island and Pacific road. Air brakes on the freight train, which was composed of coal cars, failed to work and the train got beyond control. After it had They

Coincidence.

OY KILLED AT KIEFF.

OF A JEWISH TAILOR MYSTERIOUSLY SLAIN.

se Is Said to Be Parallel With st for Which Mendel Beilis Was ted and Acquitted—Police De- re Thirteen Wounds on Child's ck Were Found.

ABLE AND DIRECT WIRE TO THE TIMES.] T. PETERSBURG, Dec. 18.—[Es- ve Dispatch.] The murder of a boy in the so-called thirteen- nd ritual way, has stirred Russia h. Investigation has as yet not extended enough to tell whether circumstances are so suspicious o inflame the tide of religious ndice anew. The fact that the n was a Jewish boy might in- e the motive was revenge for the del Beilies episode.

Fastov in the government of , on the 9th inst., a 12-year-old named Pashkov, the son of a r, was mysteriously slain. A ber of children were playing out- a tea shop situated in the cen- f the town when a peasant ap- ched the Pashkov boy and asked to accompany him to a house at ame time offering him 5 kopeks. boy refused but the peasant d him by the arm and led him despite the shouts of the other ren.

ashkov's little sister followed, but ently lost sight of the two and went home to tell her parents at had happened. The parents up the search, but without suc- and the following morning they to the police, from whom they ned that the body of the boy had found in a timber yard at Pastov. identified the body as that of son and the police thereupon cted the peasant. He admitted g taken the boy away, but denied g murdered him although there s traces of blood upon his clothes. e body of the little boy, it is d, bore thirteen wounds in the n of the neck between the right left ear. The Christian boy tinsky, for whose murder the Jew, del Beilies, was acquitted, recent- Kieff, is said to have received en wounds in the neck and evi- e was taken in that trial to prove part of the alleged Jewish ritual the obtaining of Christian blood thirteen wounds.

MAS OS.

as Present preciated---

On All Used nuary 1st

ou want a piano for mas, but feel you must onomize. Here are me extravagant val- es at economical rices.

Let us arrange easy rms for you and deliv- y on Dec. 24.

There are some rare rgains here. Come rly and get your pick.

ill Christmas ctrolas $15 to $250 pecial Terms for mas Shoppers re considering anything in ding Machine line, this is t desirable place to trade.

Give Records for Xmas

pping Days Lose.

building up a good name—it gift comes from. Worth or Your Money Back.

Allen Co BDWY.

asadena: Whittier, Redlands, co, Portland and Reno. d Victor Dealer.

Sixty-third Congress.

CURRENCY BILL A LAW TUESDAY.

Wilson Expected to Sign It Then at the Latest.

Bristow Says Democrats Are Gold-Bricking Public.

Accuses Leaders of Trying to Satisfy Job-Hunters.

[BY A. P. NIGHT WIRE TO THE TIMES.]

WASHINGTON, Dec. 18.—With the Democratic legislative machinery running smoothly, the administration currency bill moved rapidly today toward its final passage in the Senate. The last of the opposition amendments to the measure was voted down, and Senator Owen began the prosecution of the Democratic amendments calculated to perfect the measure, which were adopted without meeting strenuous protest.

Legislative leaders said tonight the end of the currency fight was in sight. In the House Speaker Clark and Majority Leader Underwood expressed the opinion that the measure would go to the President and be written into law by Monday or Tuesday at the latest. Mr. Underwood announced his intention of offering an adjournment resolution which would give Congress a holiday recess until January 13, as soon as the bill was passed. Informal conferences on the matter, he said, had settled all but a few disputed points in the differences between the two houses.

VOTE DOWN AMENDMENTS.

The final efforts of Senator Hitchcock and the Republicans to promote some of their ideas into the bill were voted down one after another today, the Senate operating under the agreement to limit speeches to fifteen minutes each. Then Senator Owen presented the amendments agreed on by the Democratic caucus last night. The opposition did not insist on roll call on all the amendments were agreed with little debate until Senator Owen presented one to authorize the Federal reserve board to appoint "advisers, experts and assistants," without regard to the civil service law. The Republicans protested and demanded immediate action.

The amendment provided that banks in the new system could not employ former secretaries of the treasury, assistant secretaries, comptroller of the currency or members of the Federal reserve board for two years after they severed their connection with the government. Another clause gave the Secretary of the Treasury discretion to use a part of the surplus of regional banks to build up the gold reserve. The salaries of the members of the Federal reserve board was increased from $10,000 to $12,000. A number of amendments calculated to simplify the work of putting the new system into operation were adopted, and various changes were made to facilitate the entrance of State banks and trust companies.

ATTACKS DEMOCRATS.

Senators Root, Bristow, Burton and Cummins attacked the Democrats for the proposal that the employees of the board should be exempted from civil service requirements.

"It is now apparent," said Senator Root, "that the haste enforced on the consideration of this bill is not designed to quiet the financial fears of the country, but also to satisfy the hordes of hungry officeseekers who have besieged the capital for the last ten months. Opening these positions to partisanship will force the Federal reserve board to go into politics whether it wants to or not."

Senator Owen said only a small number of employees would be affected by the provision and asserted the amendment was proposed in order that the Federal reserve board might not be hampered or delayed in its work.

An amendment to permit clearing house associations to continue their present systems of bank examination and report was agreed on. Provision for clearing house associations in Los Angeles, Atlanta, Cincinnati, Omaha and other cities, saying that the functions of the associations would be destroyed under the restrictions of the bill caused the change.

Senator Hitchcock's proposal to increase the gold reserve from 35 to 40 per cent was tabled by a vote of 41 to 37.

Another amendment by Senator Hitchcock to increase from $2,000,000 to $5,000,000 the capital required for each national reserve bank was voted down, 41 to 40.

VOTE OF AMENDMENTS.

The remaining six banks as a compromise between the eight of the Senate and the four of the Hitchcock plan went to the table by a vote of 41 to 37. Another Hitchcock amendment that forced a vote on the question of whether the government or the banks should control the regional banks, was also tabled. Senators Root and Oliver, Republicans, voted with the Democrats, Senator Hoke Smith, Democrat, joined Hitchcock and the Republicans in their votes.

Senator Hitchcock's amendment providing for public ownership of the regional reserve banks also was tabled by a vote of 41 to 37.

Senator Hitchcock's last amendment proposed to substitute the provisions of the Hitchcock plan for those of the Owen provision was tabled by a vote of 40 to 35. Senator Owen then presented the amendments agreed on by last night's Democratic conference and they were agreed to.

CONFERENCE IS CONCLUDED.

When the Democratic conference called to perfect final amendments on the bill adjourned at 8 o'clock it had completed work on the bill and had indorsed amendments covering a number of the points most vigorously demanded by the Republicans. These included provision for extension of the time limit on rediscountable commercial paper of agricultural transactions from ninety days to 180 days, with the discretion left to the board of reserve to accept the longer time papers; the guarantee of deposits in State banks that may join the associations as well as in the national banks, and a provision that would permit clearinghouse associations to continue their present system of examining the transactions of the banks within the clearinghouse associations.

The Democrats determined to stand by their amendment, taking out of the civil service the experts and officers of the new currency system. The amendment proposing to increase the gold reserve behind the new treasury notes from 35 per cent. to 40 per cent. was further modified so that an additional tax of 1 per cent. would be imposed when the reserve falls not more than 7½ per cent. below that figure and an additional tax of 1½ per cent. for each additional decrease of 2½ per cent. in the amount of the reserve.

The amendments agreed upon by the conference were adopted later in the Senate, many of them without opposition. The Republicans opposed the provision exempting employees from the civil service and were joined in the vote by Senators Lane and Thomas, Democrats, but were voted down 34 to 29.

Concessions made in the bill to accommodate agricultural notes were the result of an amendment introduced in the conference by Senator Smith of South Carolina, and supported by all of the southern and western Democrats. The provisions agreed upon provide that "notes, drafts and bills drawn or issued for agricultural purposes having a maturity note exceeding six months may be discounted in an amount to be limited to a percentage of the capital of the regional reserve bank, to be ascertained and fixed by the Federal reserve board."

Democratic leaders for a time contemplated trying to pass the bill tonight, but finally gave it up. The measure was so nearly completed, however, that it was believed it would be passed tomorrow afternoon.

REDUCE TAXATION RATE.

The most important change made tonight was a reduction in the rates of taxation of emergency currency that may be issued under the existing Aldrich-Vreeland law, which thus far has never been called into operation. An amendment, adopted at the request of Senator Owen and intended to ease the situation until the new law can become fully operative, would reduce the taxation rate on emergency currency from 5 per cent. to 3 per cent. for the first three months the notes may be in circulation. After that the rate would increase ½ per cent. a month until it reaches 6 per cent.

With one exception only, amendments offered by Senator Owen, with the consent of the Democratic caucus, were adopted tonight. An amendment, proposed by Senator Norris and accepted by the Democrats, would make the rights of depositors in failed banks preferential to the rights of any other creditors in their claim bank's guarantee fund.

The redemption provisions of the new law as finally agreed upon by the conference, and which will be submitted to the Senate tomorrow, provide that the proposed new currency shall be redeemable in gold at the treasury and in either "gold or lawful money" at the Federal reserve banks, the choice to be left to the holder of the note.

SPECIAL MAPS FOR BLIND.

Five Hundred Sightless Persons Were Thus Able to Follow Peary's Lecture in New York.

[BY A. P. NIGHT WIRE TO THE TIMES.]

NEW YORK, Dec. 18.—To enable more than 500 blind persons to follow closely a lecture given tonight by Rear-Admiral Robert E. Peary at the Museum of Natural History, special maps were distributed. The parts of the Arctic regions already charted were given in relief lines and dots. Seventy-one boy scouts of Manhattan and Brooklyn volunteered to escort the blind to and from their homes to the lecture hall.

SMALLPOX IN THE NAVY.

Eleven Cases Develop Among the Battleship Ohio's Men Landed at Guantanamo, Cuba.

[BY A. P. NIGHT WIRE TO THE TIMES.]

WASHINGTON, Dec. 18.—Reports to the Navy Department today from Guantanamo, Cuba, where the battleship Ohio landed smallpox patients and suspects on her arrival recently from a Mediterranean cruise, said the number of cases had increased to eleven and that four probable and eight suspected cases were being watched.

With four exceptions the stricken men are only mildly affected.

The Ohio sailed Tuesday from Guantanamo for Charleston, S. C.

GIFTS FOR OREGON POOR.

Members of Gamma Phi Beta Sorority Arrange Christmas Spread at University.

[BY A. P. NIGHT WIRE TO THE TIMES.]

EUGENE (Or.) Dec. 18.—Foregoing the usual Christmas spread and exchange of gifts among themselves before the Christmas vacation, members of the Gamma Phi Beta Sorority at the University of Oregon gave a Christmas tree and turkey dinner today to a score of poor children of Eugene. Gifts included sweaters, shoes and other articles of clothing, besides toys for the younger children.

MILKMAN PAYS HIS FINE.

MINNEAPOLIS, Dec. 18.—[By A. P. Night Wire.] A fine of $3500 was paid late today by A. R. Rhunke, president of a local milk company, convicted February 19 in the District Court of conspiracy to raise the price of milk in Minneapolis.

Derailed.

AUTOMATIC SWITCH SAVES TRAINS FROM COLLISION.

[BY A. P. NIGHT WIRE TO THE TIMES.]

[illegible] Dec. 18.—Automatic [illegible] apparatus saved a [illegible] express train from [illegible] into a run-away [illegible] here today on the [illegible] and Pacific [illegible] Air brakes on the freight [illegible] was composed of coal [illegible] to work and the train [illegible] control. After it had passed the second stop signal, the derailment switch was automatically opened and the runaway freight was shot into the ditch in order to let the passenger train by.

The freight engine was overturned and John T. Sutherland of Rockdale, Ill., engineer, and Henry Bausell, fireman, were buried beneath tons of coal. A rescue crew dug the men out. They were uninjured.

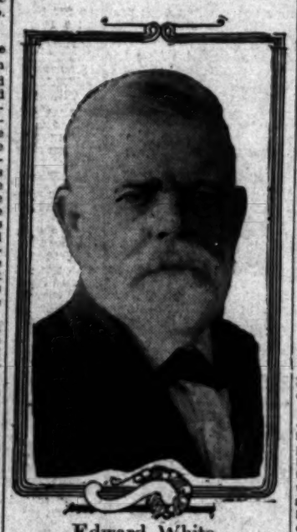

Edward White,

Who is a candidate for the Democratic nomination for Governor.

WHITE A CANDIDATE.

Watsonville Democrats Indorse Brother of Former Senator as Nominee for the Governorship.

[Special Correspondence of The Times.]

WATSONVILLE, Dec. 17.—Southern California still remembers Senator Stephen M. White and his friendship for that section of the State with feelings of gratitude. Its people will be glad to know that a brother of the Senator, Edward White, of this city, who is remarkably like him in personal appearance and in character, has consented to become a candidate for the Democratic nomination for Governor. Behind him he has the united and enthusiastic support of not only the people of the Pajaro Valley, but also of large numbers of friends in all parts of the State. They are determined no effort shall be wanting to make him the next Governor of California.

By his friends and supporters, Edward White is believed to be the man to unite the factions of the Democracy in the next campaign.

SANTA TO VISIT SUBWAY.

About 14,000 Interborough Employees at New York Will Receive Five-Dollar Pieces.

[BY A. P. NIGHT WIRE TO THE TIMES.]

NEW YORK, Dec. 18.—Christmas presents in the subway this year will be $5 gold pieces. The board of directors of the Interborough Rapid Transit Company has authorized distribution of the coins among employees earning $115 a month, who have been with the company since January 1, 1913. It was said that 14,000 subway employees would receive the gifts.

Employees of the elevated and surface lines will also receive gifts in money.

The Ant Next.

EFFICIENCY EXPERTS TRY TO MAKE THE BEE BUSIER.

[BY A. P. NIGHT WIRE TO THE TIMES.]

CHICAGO, Dec. 18.—Schemes to make the bee busier were discussed today at the closing session of the annual meeting of the Northwestern Bee-keepers' Association. H. C. Ahles of West Bend, Wis., proposed that bees be taken south in the winter time in order that they might manufacture honey all year. Suggestions were offered that if the bees were deprived of their winter's rest they might lose interest in honey production.

The results of the plan will be watched closely by bee-keepers.

Hatters Must Pay.

(Continued from First Page.)

help in the event of a strike or lockout."

It was shown at the trial that in March, 1901, the United Hatters had resolved to unionize the factory of the plaintiffs, and that Mr. Loewe had been informed by the union officials that the hatters "would resort to the usual methods" in case their plan should meet with opposition. On July 5, 1902, the plaintiff's employees were directed to go on strike and it is claimed that almost immediately a boycott was established. The plaintiffs assert that this measure "converted a profit of $37,000 in 1901, into losses ranging from $17,000 in 1902 to $3000 in 1904."

Judge Coxe said in conclusion of his findings:

"No one disputes the proposition that labor unions are lawful. All must admit that they are not only lawful, but highly beneficial when legally and fairly conducted, but like all other combinations, irrespective of their objects and purposes, they must obey the law."

HISTORY OF THE CASE.

[BY A. P. NIGHT WIRE TO THE TIMES.]

DANBURY (Ct.) Dec. 18.—The so-called Danbury hatters' case has been before the courts for more than ten years. Once it was before the United States Supreme Court. Of the 240 original defendants, more than thirty have since died, and two have gone insane. The American Federation of Labor supported the hatters, and labor officials, including Gompers, John Mitchell and Frank Morrison, gave testimony at some of the trials.

A walk-out of union hatters employed by D. E. Loewe & Co., in 1901, was the beginning of the case. The factory, up to that time and since, has been conducted on a non-union basis. In 1902, D. E. Loewe & Co. brought suit against Martin Lawler and 239 other members of the Hatters' Union, alleging a boycott that was in violation of the Sherman anti-trust law, in that interstate commerce was restrained.

The company alleged that its business had been seriously injured by the boycott and claimed $250,000 damages.

Soon after the suit was brought, the American Federation of Labor decided to stand behind the defendants and to reimburse them against any loss. The Anti-Boycott Society of America supported the plaintiffs, so the litigation, in reality developed into a legal battle between these two organizations.

After many delays, the case was assigned for trial in the United States District Court, but was not then tried, being taken to the Supreme Court of the United States for an interpretation. In February, 1908, the Supreme Court handed down a decision in effect that the allegations constituted a violation of the Sherman law. The trial started in October, 1909, before the United States District Court at Hartford. After a trial of seventeen weeks, the jury returned a verdict for the plaintiff of $74,000. Judge Platt, now deceased, awarded triple damages in accordance with the Sherman law, so that, with costs, the total amount was $232,340.

The verdict was set aside by the Court of Appeals and a new trial ordered. Judge Martin of Vermont heard the second trial in the United States District Court at Hartford and on October 11, 1912, the jury rendered a verdict for the plaintiff of $80,000 and costs, the amount being trebled according to law. The case was appealed again and the arguments were heard in New York last month.

ALLEGE IT WAS A REBATE.

Katy Subsidiary Is Indicted in Oklahoma for Renting Ground to Unload Freight.

[BY A. P. NIGHT WIRE TO THE TIMES.]

GUTHRIE (Okla.) Dec. 18.—On a charge of rebating brought by the Interstate Commerce Commission, the Wichita Falls and Northern Railroad, recently acquired by the Missouri, Kansas and Texas, has been indicted, according to W. H. Herod, Assistant United States Attorney, who was here today after presenting the case to a grand jury at Lawton. It is charged that the Wichita Falls and Northwestern agreed to furnish a place on its tracks at Altus for the unloading of material for public works there, and having no place of its own, rented ground for the purpose.

Officials of the government, it is said, looked upon the alleged payment of rental money as a rebate.

SUFFER WITH PLEURISY?

It's a sudden pain—makes it hard to breathe, and I should be there to relieve you, says The Little Doctor.

Have me always on hand—so that in cases of cold, croup, congestion, bronchitis, neuralgia, headache, backache, etc., you can use me at once and save yourself unnecessary pain.

At druggists, 25c and 50c. Postpaid, The MacLaren Drug Co., Los Angeles, Cal.—Cleveland, O.

Let Music Make Your Christmas Joyous!

Shopping at the Southern California Music Co.'s Big Store is certainly a pleasure. The most complete music store in the Southwest—four floors of music and musical instruments—is at your disposal and offers a greater variety of dependable merchandise than you can find elsewhere in the city. Come in today and let us help you solve your gift problem.

A PIANO FOR THE HOME

You who have promised wife or daughter a Grand Piano—why delay the purchase longer? At this store you can now secure a beautiful Grand at a very reasonable price on terms that will make ownership easy.

Grand Pianos.....$750 up
Upright Pianos.....$185 up
Player Pianos.....$450 up

We Have Several Used Pianos Which We Offer at Attractive Prices. INVESTIGATE.

Big Specials in Small Goods

Mandolins—Charming and delightful models of latest designs, superb in tone, $5 to $90.

Cornets—We offer a remarkable line of cornets and other brass instruments at special prices, $5 to $100.

Bugles—Regulation U. S. Army Bugles, brass and nickel plated, $4 and $5.

Drums—Our Drums are the latest improved models, $5 to $35.

Music Folios—And Bags, all the latest designs in black, tan and other colors. Just the thing for a really fine Christmas gift, $1 to $15.

Violins—Nowhere in the country can be found the great variety of perfect Violins; holiday prices $5 and up.

Ukuleles—"The little instrument everybody can play." The best gift offering to sister, brother or friend. Secure the genuine M. Nunes & Son's Ukulele at this store. Don't accept an imitation.

$8, $10, $15

Certificate of Free Instructions—Entitles you to the services of a competent instructor until you have learned to play the instrument.

MAIL ORDERS FILLED.

MAIL ORDERS FILLED.

Southern California Music Co. 332-34 SO. BROADWAY LOS ANGELES

Main 595 Home 10585 RIVERSIDE-SAN DIEGO. ROMONA-SAN BERNARDINO

Cadillac

A STRAIGHT TALK ON USED MOTOR CARS

DOLLAR FOR DOLLAR VALUE

In the purchase of any article the question of dollar for dollar value is the first to be considered.

As a working basis we will say that you have $1000 to $1500 to expend for a motor car.

It is a certainty that any new car you can buy at these prices has been originally made to sell for that price and no more.

If it is a $1100 car it contains $1100 workmanship and material—and no more. If it is made to sell for $1550 that is the maximum value of that car.

On the other hand we will take the Cadillac. Made to sell for over two thousand dollars and made by a factory that is recognized the world over as giving the greatest value for the money.

BEST MATERIAL AND WORKMANSHIP

From the start you know it is a high-grade car. You know there is no better material or workmanship. You know, or can easily determine the fact, that for three years the Cadillac cars have been equipped with electric lights, electric starting systems and the most modern equipment.

The Cadillac has earned a distinction as one of the world's very best motor cars.

A one, two or three-year-old Cadillac is still a high-grade motor car, capable of giving years of good service.

When a used car is turned into our plant it is thoroughly overhauled and rebuilt. Every part that has been subjected to wear or strain is replaced. The car receives a rigid test and is then repainted.

CAR FULLY GUARANTEED

When that car is offered for sale it carries our guarantee. Don Lee stands firmly back of that car.

And do not forget for a minute that the Don Lee guarantee means something in California.

Purchasing such a car from such a firm removes that fear of a worn-out machine. You know absolutely you are not getting a badly used-up car.

Just one thing stands in your way of purchasing a rebuilt Cadillac car in preference to a new car at the same price—pride.

You do not like the idea of buying something some one else has used.

But just stop and consider that what you think you get is purely in the imagination. The paint is no newer, and in looks your cheap new automobile is not to be compared with the Cadillac. After two weeks one car is as new as the other, and in the open market your Cadillac will find a ready sale.

But even should this pride refused to be downed, possibly it is a mistaken pride.

Ask yourself—if you were asked what motor car you owned, would you feel greater pride in saying: "I own a CHEAP CAR" or "I have a CADILLAC!"

Buy the best goods you can get for your money and protect yourself.

California DON LEE Distributer

Twelfth and Main Sts., Los Angeles

San Francisco, Oakland, Fresno, Sacramento, Pasadena, 151 East Union.

STAR WINE CO. 316 W. 5th St.

Tel. Main 2785 F 1659

Family Trade Solicited

Brandies Wines Beers Sodas Liquors Cordials

Quality

Free Delivery Daily

Free Delivery Daily

We Cater to Ladies Trade.

real old time Snow in it Christmas

Yosemite Valley

26.80 round trip

—a million real snow covered Christmas trees.

—sleighing—skeeing

—no wintry winds, the 3000 foot walls of the valley protect you.

—go this year and show the kiddies what a real snow-in-it Christmas is—and how enjoyable.

—auto stage now operated from El Portal to Sentinel Hotel.

Phone Santa Fe City Office at 334 So. Spring Street anytime, day or night—Phone Main 7360, 60517

Dec. 20-21-22-23-24-25-27-28-29-30 31-Jany. 1. Return limit January 5, 1914.

$20 Overcoats for $20

Whatever your build—your taste—your whims—we have the overcoat that will suit YOU at $20—beautifully hand-tailored from most fashionable fabrics—the shoulders, the collar, every line draped to perfection.

Wood Bros.' overcoats and suits are the best value you can buy anywhere at the price. Impossible claims are not in our line—but rather, good, worthy clothing, honest through and through—clothing that is backed by our unqualified and UNLIMITED GUARANTEE to give you satisfaction in style, service and value.

These $20 overcoats will be a revelation to you—see them TODAY.

Unrivaled values other lines men's, young men's suits, overcoats and raincoats, $15 to $35.

Wood Bros.
Good Clothes—343 So. SPRING.

Get Your Free Gift Sunday

Boys and Girls:

Get your father, mother or some grown-up friend to go with you next Sunday and meet me at "Brooklyn"-West. EVERYTHING IS FREE.

Special trains from 4th and Hill, beginning at 11 o'clock. Get free tickets now at 901 Story Building.

Meet me at "Brooklyn"-West and get—

1—A Big Box of Fine Candy.

2—A Real Christmas Present That Will Tickle You.

Be sure and get tickets now.

Your old fat friend,
SANTA CLAUS.

50-Foot Lots $550 and up

10% cash—balance as you like.
10% discount for building.
10% discount for cash.
3 car lines.
3 boulevards.

31 minutes from 4th and Hill. All improvements included in price.

(Lots and presents restricted to Caucasian race.)

Guy M. Rush Co.

901-5, 927 Story Building, Sixth and Broadway
P. S.—Office open evenings.

FOR EXCLUSIVE CHRISTMAS GIFTS come to The Yamato, Inc. 635-637 South Broadway.

E. Gerson JEWELER. Located in the Title Guarantee Bldg., cor. Fifth and Broadway, Room 415. Call and see the only Jewelry Store upstairs. We can SAVE YOU MONEY.

10c A BUTTON—$1 A RIP Dutchess Trousers —AT— SILVERWOODS

Nemesis.

ACCUSE SIXTEEN IN UNION PLOT.

Participant in the Cincinnati Outrage Confesses.

Assailants of Cars During Strike Are Located.

Mayor Hunt Pays Detectives to Run Down Authors.

[BY DIRECT WIRE TO THE TIMES.]

CINCINNATI (O.) Dec. 18.—[Exclusive Dispatch.] Penetrating an intricate maze of circumstances, Detectives employed personally by Mayor Hunt, have completed their investigation into the bombardment of a Warsaw avenue car from the top of the Union Central Life Insurance building during the street car strike last May.

Warrants for the arrest of sixteen men have been issued charged with throwing barrels of cement and other missiles from the building to the car roof, causing a riot. Arrests are expected hourly in Detroit, Cincinnati and St. Louis.

Two of the suspects were taken into custody here tonight. Before daylight the detectives expect to have the other fourteen men under arrest.

John Brulard, aged 24, a marble worker, was taken at Fourth and Vine streets, as he left the Union Central Life Insurance building. He refused to make any statement and was locked up at Central Police Station charged with throwing at a street car and with assault with intent to kill.

William Molloy, 31, a cornice worker, was arrested at his home in Oakley, a suburb, while eating supper. At first Molloy denied having thrown anything from the building at the time. He said he was working on the eleventh floor and heard the cry of the other workingmen that a car was passing. Under the rapid-fire questioning by Chief of Detectives Crim, Molloy admitted, according to the Detective Chief, throwing a handfull of plaster paris from the window.

ADMITS HURLING MISSLE.

"I might as well tell the truth and admit everything," he said. "I was handed an iron window sash weight by somebody and hurled it from the window. Then I threw a sack of plaster paris. I did it on a sudden impulse and realized before the missles had hardly left my hand what I had done."

Detective Chief Crim stated that they had evidence against some of the men that would surprise them. He admitted also that he bluffed Molloy into telling what he did.

The report of the detectives is interesting. An anonymous letter was received by the Cincinnati Traction Company after the bombardment of a Warsaw-avenue car from the top floors of the Union Central building during the recent street-car strike.

The writer said he worked on the building at the time and knew the names of the men who perpetrated the attack. Cincinnati detectives traced this letter to a certain substation. Then at a drugstore in the vicinity of the station they found on sale stationery of the same type as that utilized by the anonymous writer.

The next step was to find the man who bought the paper and it was accomplished.

One of the interesting features of the detectives' report was that the "boss" of the men would not let them throw to the street a red hot salamander because it belonged to the firm for which they worked.

Another incident was a fist fight that followed almost at the top of the skyscraper between two men who bumped their heads when both reached for the same granite block for use as a missile.

MAYOR PAYS BILLS.

The report of the detectives was submitted to Mayor Hunt by Safety Director Cash this morning. The investigation cost about $6000, part of which, the Mayor says, he has paid out of his own pocket but for which he expects to be reimbursed. The report casts a great deal of light on the formation and execution of the plot.

Detectives secured jobs as laborers in the building and mingled with the men suspected. According to the report the original plan was to erect a scaffolding from one of the windows and then dump a load of cement blocks upon the car, but it was abandoned when the weight was found to be too great. Then the men threw everything they could lay their hands upon at the car. The report says that it was also planned to throw a heavy iron rail down into the street. They found out that the plan had been prearranged and that before it was carried out the married men had been ordered to go below.

This the detectives had done to prevent them from talking with their families. One of the suspects is said to have slid down a rope from the apex of the building to the base of the tower to prepare for the assault. It is also said that they got negro laborers and other "cheap help" to carry the ammunition to the windows but that the task of throwing it at the car evolved upon the high class help.

BRAGS TOO SOON.

It is also set forth in the report that one of the men for whose arrest a warrant was issued had met a city detective on a car and without knowing the identity of the latter had bragged of the part he took in the attack. The report also said that the water boys also were concerned, as one of them had declared it would be a good thing to push the tower over on the car.

The detectograph played an important part in the investigation of the case. Through its medium conversation indulged in at a St. Louis social session and which dealt with the Cincinnati affair was recorded.

It was at the social session in St. Louis, the detectives say in their report, that they were able to get a clear insight into the plans that had been made for the attack upon the car. The social was given by the craft with which the suspects are identified. Three of the detectives gained admission to this by means of union cards and the detectograph was installed.

It developed that the men had made preparations to bombard and wreck the first car manned by employees that came along. The cement blocks were thrown one at a time and they struck the car with terrific force. A barrel of Paris plaster also was hurled to the street.

The detectives found that the men they were after were in Chicago but no trace of them could be found in that city.

The investigation began June 25.

"OLDEST MASON" DIES.

LYNCHBURG (Va.) Dec. 18.—[By A. P. Night Wire.] George E. Johnson, 95, said to be the oldest Free Mason in the United States, died here today. He had been a Mason seventy-three years.

New Train East.

THE "SUNSET LIMITED," via New Orleans, Atlanta and Washington, D. C. (WASHINGTON, D. C.-SUNSET ROUTE.) Through sleeper to Washington, D. C. Fast time—standard of excellence—six extra fare—four nights to Washington and New York. Ask us about it. T. F. Fitzgerald, agent, 606 South Spring street. Broadway 2001, 75821.

Only One "Bromo Quinine."

That is LAXATIVE BROMO QUININE. Look for the signature of E. W. GROVE. Cures a Cold in One Day, Cures Grip in Two Days. 25c.

Lump coal, $12 per ton. Pacific Wood and Coal Company. Telephones, Main 7807, Home 10106.

EVERYBODY reads the magnificent Midwinter Number of The Times, out January 1, 1914. Five cents a word. All classifications Close December 20, 1913. Display advertising rates furnished on application.

Automobile Eye Insurance needed after Exposure to Sun, Winds and Dust. Murine Eye Remedy freely applied Affords Reliable Relief. No Smarting—Just Eye Comfort—Try Murine.

"Desmond's"	"Desmond's"

Open Till 9 o'Clock Tonight

Gift Articles In Leather Cases

Toilet Sets, Dressing Table Sets, Manicure Sets, Military Brushes, Collar Bags, Glove, Tie and Handkerchief Cases; Travelers' Companions, Gillette Razor Sets; Purses, Bill Folds, Hand Bags, Thermos Bottles, Desk Accessories, and many other novelties.

Combination Matched Sets

A Handsome Gift Box

Consisting of matched Silk Handkerchief, Tie and Hose, Handkerchief and Tie, Hose and Tie, Suspenders and Tie, Suspenders and Hose Supporters, etc.—an attractive and inexpensive gift—$1.00 and $1.50.

Blanket Bath Robes

Splendid for Gifts

A most acceptable gift to the man or boy without one. Here is one we would suggest, at a moderate price. Made of very desirable blanketing of good weight, in handsome patterns and colorings, with piped edges. The cord and tassel finishes the robe. At..... **$5.00**

Other Robes—$4 to $15
Lounging Robes—$12 to $50

Men's and Boys' Neckties 25c Each In Gift Boxes

Thousands upon thousands of silk 4-in-hands, stripes, figures, Persians and plain colors, and in gift boxes.

Agency Dunlap and Stetson Hats

"DESMOND'S" SPRING STREET AT THIRD

Scores Race Faddists.

(Continued from First Page.)

school. She gives pupils no instruction whatever for holding the pen or pencil, muscular control of the pen alone being necessary. Triangles, squares, geometrical figures of wood, metal or cardboard, are used in teaching children to write. They are required to trace the outlines of these and then fill in the outlines with colored pencils of large size.

After a week's work on these geometrical figures, script letters of large size are cut from fine emory paper and pasted on cardboard. The child is given a letter, a vowel first, and told to touch it. Then the phonetic sound of the letter is given. Then the consonants are associated with the vowel and in time words are given in the same way. The children are often blindfolded and by the sense of touch are able to tell the particular letters which they are given. In this way they come to see well as with their eyes, and become familiar with the shape as well as the sound of letters. In learning to write the child has taken one step in learning to read, as he has learned the alphabet both by touch and sight and sound. From words to phrases and sentences the children are led by cards.

The process of teaching the very young child numbers is very simple. He is told that there are two buttons on his garment, that there are three stripes of different colors in the rug on which he is standing, thus, by simple illustrations, he readily comes to understand numbers and be able to count. The first practical lesson is received in counting money.

The fundamental principles which distinguish Dr. Montessori's method from those usually employed are the complete liberty of the child in its natural activities and the utilization of all its natural energy. The child must be hindered only from acts offensive and harmful to others. Reckless repression of spontaneous acts is avoided as well as the imposition of work at the will of another. To interfere with this spontaneity is to repress the very essential of life itself, according to Dr. Montessori. Her system constantly keeps in view the development of independence of the part of the child, that he may think and do for himself and develop in the interest of himself and others. No child is regarded by her as free so long as others do for him what he may do for himself. Hence, the child must be taught to dress and undress and feed and care for himself at least from the time he is 3 years of age.

She has kept in view as her fundamental principle the necessity of giving the child the environment adapted to its individual, normal growth. This system as applied in the education of defective children, is now used by her in the education of normal children as well, and with splendid results.

TO HURRY RATIFICATION.

Republican National Committeeman Will Send Details of Reapportionment Plan to State Bodies.

[BY A. P. DAY WIRE TO THE TIMES.]

WASHINGTON, Dec. 18.—Ratification by Republican State conventions or State organizations of the reapportionment of delegates to national conventions adopted by the National Committee yesterday is to be urged as soon as possible, according to members of the committee who remained here today. The first formal step will be made in an address to the State organizations to be issued soon by a special committee appointed by the national committee for that purpose.

Charles B. Warren of Michigan is the chairman of the special committee, and associated with him in drafting the message will be former Gov. Hadley of Missouri and Gov. Hatfield of West Virginia. Warren announced today that the special committee would meet immediately after the holidays. The message will contain the details of the reapportionment scheme which was adopted with only seven dissenting votes and afterward made unanimous.

Approval of the plan must be made by January 1, 1915, by conventions in States representing a majority of the votes on the electoral college.

FIND BODY IN RUINS.

Veteran Harrisburg Railroad Man Has Bullet Hole in Back and Grandson Is Missing.

[BY A. P. NIGHT WIRE TO THE TIMES.]

HARRISBURG (Pa.) Dec. 18.—With a bullet hole in his back, the body of John E. Bush, a veteran railroad man of this city, was found in the ruins of his bungalow near Inglenook, a summer resort, sixteen miles from here, tonight by automobilists. Bush is known to have had a large sum of money in the place. This was missing. A grandson who was visiting Bush also is missing. His body is being sought in the moldering ruins, while a search also is being made for him in the surrounding country.

ARREST UNIONISTS' COUNSEL.

Peoria Lawyer Is Charged With Forgery in Connection With a Mortgage by Bank.

[BY DIRECT WIRE TO THE TIMES.]

PEORIA (Ill.) Dec. 18.—[Exclusive Dispatch.] Henry M. Nowlan, a prominent lawyer of Peoria and counsel for several defendants in the criminal prosecution of the unionist iron workers charged with conspiracy at Indianapolis in the famous dynamiting case, was arrested today charged with forgery. The warrant was issued by a local bank, who purchased a $3000 mortgage and found it worthless.

BIG PARCEL POST RUSH.

Thirty Men Added to Regular Staff in Chicago and Thirty Wagons to Handle Mail.

[BY A. P. NIGHT WIRE TO THE TIMES.]

CHICAGO, Dec. 18.—Thirty parcel post men will be added tomorrow to the staff of carriers at the Chicago postoffice. They will relieve the regular carriers of the larger packages.

Thirty additional wagons will be put in service Friday to handle the Christmas rush of parcel-post packages. Within the last few days the number of sacks of mail handled here has increased 125 per cent. over the same period a year ago.

LAST IN THE OZARKS.

Federal Officers Arrest Ozard Mountaineers Charged With Making Moonshine Whisky.

[BY A. P. NIGHT WIRE TO THE TIMES.]

SPRINGFIELD (Mo.) Dec. 18.—What is believed to have been the last band of "moonshiners" in the Missouri Ozarks was broken up today by the arrest by Federal revenue officers of George Smith, thought to be leader of the gang, and "Pete" Barton, charged with being selling agent for the illicit still.

Both men are mountaineers of Texas county. The still they are charged with operating was located in an isolated section of Southwest Missouri.

Life's Sunny Side.

SOCIETY WOMAN DIRECTS TRIAL.

Furnishes Money to Defend Accused Murderer.

Man Was Formerly Her Stenographer.

Leaders of Fashion Fill New Jersey Courtroom.

[BY A. P. NIGHT WIRE TO THE TIMES.]

TOMES RIVER (N. J.) Dec. 18.—Society people of the Lakewood colony were interested spectators in the Supreme Court tonight at the trial of Joseph Moriarity, alias William J. Leehan, a stenographer, whom the defense on the charge of murdering Mrs. Caroline C. Turner in 1911 is being supported by Mrs. Jasper Lynch. Mrs. Lynch has employed counsel to assist his case.

The prosecution had not concluded its case tonight. No one saw Mrs. Turner killed. Two physicians testified today that death was due to suffocation, not to blows from a club as the authorities believed at the time. Moriarity's defense, it is understood, will be that a party of automobilists killed Mrs. Turner and carried her body into the woods where it was discovered.

Moriarity has no means, but the wealth of his former employer, Mrs. Jasper Lynch, a society woman of the Lakewood colony, has not been spent to defend him. In the cluster of years she has employed in his behalf she sat today, directing and aiding them, Society women crowded the little courtroom.

CHINESE FILL COURTROOM.

White Wife on Trial in Chicago for the Alleged Murder of Charlie Sing. Strange Case About to Begin.

[BY A. P. NIGHT WIRE TO THE TIMES.]

CHICAGO, Dec. 18.—A jury to try the white wife of Charlie Sing, a Chinese, for his murder, was completed here today. Friends and countrymen of the decedent were conspicuous in the courtroom. They were particularly interested in the appearance of the defendant whose black garb contrasted sharply with her auburn hair.

Mrs. Sing was found in the couple's home apparently unconscious by the side of her husband who was nearing to death. The room was in disorder and Mrs. Sing told the police that men who were strangers to her made the attack.

Mrs. Sing's mother, Mrs. Nora Bell of Kansas City, Mo., arrived today and found her daughter in court.

"I knew you would come," Mrs. Sing smiled. She carried a rose which was given her by a woman worker while she was in jail. She said she had become converted to the Christian religion.

BIG SHOE PLANT CLOSES.

Employers Show Sympathy in Neighboring Firm Tied up by Unionists in Ohio.

[BY A. P. NIGHT WIRE TO THE TIMES.]

PORTSMOUTH (O.) Dec. 18.—The Excelsior Shoe Company closed down its plant here tonight, throwing more than 1000 persons out of employment for an indefinite period. Officials of the company stated the action was taken out of sympathy for the Selz Shoe Company, which has been troubled by a strike among its employees for the last two weeks. Union leaders declare 1200 employees of the latter company are on a strike, demanding that a few discharged employees be reinstated.

It was said tonight that other shoe companies might follow the step taken by the Excelsior company. Members of the United Shoe Workers of American are in charge of the strike which has been sanctioned by all local labor unions.

DEFENDS THE JUDGES.

Chief Justice Says Technicalities, Red Tape and Poor Jury System Are Responsible for Miscarriages.

[BY A. P. NIGHT WIRE TO THE TIMES.]

ALBANY (N. Y.) Dec. 18.—Criticism of courts made by former Presidents Taft and Roosevelt was termed "unjustified" tonight by Chief Judge Edgar McCullen of the New York State Court of Appeals. The judge will retire on January 1 under the age law. His remarks were made at a banquet given him by the Albany County Bar Association.

Technicalities, red tape and imperfect jury system, he alleged, were responsible for many miscarriages of justice for which the bench was not responsible. In this connection he called attention to the Thaw case, saying "whole responsibility for the miscarriage of justice in this case was due to the action of the jury."

Judge McCullen declared he was favorable to the appointment rather than the election of judges.

OTTO C. HEINZE FAILS.

Brother of Butte and New York Millionaire Admits He Owes Two Millions.

[BY A. P. NIGHT WIRE TO THE TIMES.]

NEW YORK, Dec. 18.—Otto C. Heinze, formerly a member of the banking firm of Otto Heinze & Co., filed a voluntary petition in bankruptcy late today in which he stated his liabilities and assets were unknown. He gave, however, a list of creditors with secured claims totaling $500,000, and of unsecured creditors with claims in the neighborhood of $2,000,000.

The Heinze firm was forced into bankruptcy in 1907, and after being for years in the hands of a receiver the petition was finally dismissed. F. Augustus Heinze is a brother of Otto C. Heinze of Butte and New York.

"HEALTH CENTERS" URGED.

New York Commission Proposes Plan to Prevent Sickness Rather Than Cure It.

[BY A. P. NIGHT WIRE TO THE TIMES.]

NEW YORK, Dec. 18.—Municipal "health centers," primarily to prevent sickness rather than to cure it, were recommended in the report of a commission today by a committee that has been investigating the city's health system. Although [illegible] of the most healthful cities in the country, the committee found that in the area between Fourteenth and Fortieth streets, east of Second avenue, the year average of deaths per 1000 population. The committee [illegible] would teach [illegible] how to live well.

FRIDAY MORNI

Washington.

THREE WEEKS FOR PRESIDI

Will Sign Currency Bill Seek Solitude.

Point on Gulf of Mexic Be Selected.

President Worn Out b Struggles.

[BY A. P. NIGHT WIRE TO THE T

WASHINGTON, Dec. 18.—Pr Wilson will take a three-week v immediately after he signs th rency bill, which he is expec do on Monday or Tuesday. Wh will go has not been anno though it is said he and his will select a quiet spot on the of the Gulf of Mexico, near Ne leans. It will be the longest a of the President from the C since he was inaugurated.

The President has been suf from an attack of la grippe for two weeks, but the announcem his intended vacation was made time before he became ill. His dician had advised a halt in the dent's labors, which have been tinued without any material ruption virtually for a year President-elect Mr. Wilson ret from a month's vacation in the mudas last December, and in the ceding three months was unde double strain of his official duti Governor of New Jersey and pre tion for the Presidency. Since t office he has been in Washington most constantly, being occupied the tariff, the currency, the Me question, among other pressing ministrative affairs.

In as much as the President tends to be away until about Jan 13, the diplomatic reception pla for January 6, will be postpone the following week and the dat the entire social schedule of state ners and receptions at the W House for the winter season wi rushed.

OUT IN THE AIR.

The President was well enough day to take a long automobile and on his return helped plant American elm in front of the W House. He was handed a spade, orated in red, white and blue bun by his aide, Col. W. W. Harts, su intendent of grounds and buildi The President shoveled vigoro and as if he enjoyed the exercis crowd looked on. In a recent st the elm planted by President H was destroyed and its place is ta by the "Wilson elm."

CABINET DINNER.

The first Cabinet dinner under present administration was given night by the President and Mrs. W son at the White House. Besides members of the Cabinet and th wives or daughters, the Vice-Pr dent and Mrs. Marshall, Secret Tumulty and some close friends of Wilson family, were invited. Cov were laid for fifty and the table d orations were carnations and maid hair ferns. Among the guests outs of the Cabinet was John Purro Mitchel, Mayor-elect of New Yor

Horticultural.

IRISH POTATO AT OUR DOO

O'HALLORAN'S THE BOY WH WANTS IT ADMITTED.

Comes All the Way from Canada to Tell the United States that Quarantine of the Imported Tuber Would Be Unjust and Raise Cost of Living.

[BY A. P. NIGHT WIRE TO THE TIMES.]

WASHINGTON, Dec. 18.—Whether common Irish potatoes from Canada, Newfoundland, Great Britain, Ireland and Continental Europe shall be barred from the United States because of the danger of importation of dangerous plant diseases, or be admitted under the same restrictions as apply to nursery stock was the subject of a hearing today before the Federal horticultural board at the direction of Secretary Houston.

T. P. Gill, Secretary of Agriculture for Ireland; Dr. P. T. Gussow, an expert of the Canadian Department of Agriculture, and C. F. O'Halloran, Deputy Minister of Agriculture of Canada, were among those who spoke in

International

SIGN ARBITRA WITH THE N

[BY A. P. NIGHT WIR

WASHINGTON, Dec. 18.—Secretary Bryan and Chevalier Van Rappard, Netherlands Minister, today signed a treaty providing that any question between the United States and the Netherlands, which cannot be settled by diplomacy, shall be submitted for investigation by an international committee of five members. The period of investigation is fixed at one year, although it may be shortened.

This is the first treaty between the United States and a European nation, based upon Secretary Bryan's peace plan. Similar treaties have been negotiated with five Central American nations and it is planned to sign one tomorrow with the Dominican republic.

The American-Netherlands treaty differs generally, the principles of Secretary Bryan's plan to bring to an end warfare between the nations of the world, but it differs in some details from similar pacts already signed. There is no provision in it for the maintenance of the status quo as to army and naval preparation during the period of investigation. Bryan said today, however, that he considered this feature non-essential,

Washington.

THREE WEEKS FOR PRESIDENT.

Will Sign Currency Bill, Then Seek Solitude.

Point on Gulf of Mexico May Be Selected.

President Worn Out by His Struggles.

[BY A. P. NIGHT WIRE TO THE TIMES.]

WASHINGTON, Dec. 18.—President Wilson will take a three-week vacation immediately after he signs the currency bill, which he is expected to do on Monday or Tuesday. Where he will go has not been announced, though it is said he and his family will select a quiet spot on the coast of the Gulf of Mexico, near New Orleans. It will be the longest absence of the President from the Capitol since he was inaugurated.

The President has been suffering from an attack of la grippe for nearly two weeks, but the announcement of his intended vacation was made some time before he became ill. His physician had advised a halt in the President's labors, which have been continued without any material interruption virtually for a year. As President-elect Mr. Wilson returned from a month's vacation in the Bermudas last December, and in the succeeding three months was under the terrific strain of his official duties as Governor of New Jersey and preparation for the Presidency. Since taking office he has been in Washington almost constantly, being occupied with official affairs.

It is not much as the President intends to be away until about January 15, the diplomatic reception planned for January 6, will be postponed to the following week and the dates in the entire social schedule of state dinners and receptions at the White House for the winter season will be varied.

OUT IN THE AIR.

The President was well enough today to go for a long automobile ride and on his return helped plant an American elm in front of the White House. He was handed a spade, decorated in red, white and blue bunting, by his aide, Col. W. W. Harts, superintendent of grounds and buildings. The President shoveled vigorously and as if he enjoyed the exercise. A crowd looked on. In a recent storm the elm planted by President Hayes was destroyed and its place is taken by the "Wilson elm."

CABINET DINNER.

The first Cabinet dinner under the present administration was given today by the President and Mrs. Wilson at the White House. Besides the members of the Cabinet and their wives or daughters, the Vice-President and Mrs. Marshall, Secretary Tumulty and some close friends of the White family, were invited. Covers were laid for fifty and the table decorations were carnations and maidenhair ferns. Among the guests outside of the Cabinet was John Purroy Mitchel, Mayor-elect of New York.

Horticultural.

IRISH POTATO AT OUR DOOR.

SHAUGHNESSY'S THE BOY WHO WANTS IT ADMITTED.

Comes All the Way from Canada to Aid the United States that Embargo of the Imported Tuber Would Be Unjust and Raise Cost of Living.

[BY A. P. NIGHT WIRE TO THE TIMES.]

WASHINGTON, Dec. 18.—Whether famous Irish potatoes from Canada, Newfoundland, Great Britain, Ireland and Continental Europe shall be barred from the United States because of the danger of importation of dangerous plant diseases, or be admitted under the same restrictions as applied to nursery stock was the subject of a hearing today before the federal horticultural board at the department of Secretary Houston.

T. P. Gill, Secretary of Agriculture for Ireland; Dr. P. T. Gussow, an expert of the Canadian Department of Agriculture, and G. F. O'Halloran, Deputy Minister of Agriculture of Canada, were among those who spoke in favor of the admission of foreign potatoes. Representations have been made to the American Department of Agriculture, that in view of the short domestic potato crop caused by last summer's drought, the exclusion of foreign potatoes would go far toward raising prices in the United States.

At the outset, Secretary Houston said the question under consideration was not the lifting of an embargo against diseased potatoes, but whether a quarantine should be absolute, or administered in such a way as to admit the entry of potatoes properly passed on by government experts.

Senators and Representatives in Congress from many States protested against any policy whereby diseased potatoes might get into the country. A few members, however, urged that it would be wise to permit the entry of foreign potatoes in the hope of reducing high prices of food.

Dr. Gussow declared that United States experts had not made a sufficient investigation of the potato crop in his country on which to base a recommendation that the whole crop should be barred from this country because of disease. He said American agents had gone into Canada to investigate potato disease conditions without co-operating with him.

DARES HOBSON TO DEBATE.

Alabaman Takes up Challenge of Connecticut Congressman and Warm Time Is Predicted in South.

[BY CABLE AND A. P. TO THE TIMES.]

WASHINGTON, Dec. 18.—The long standing feud between Representative Hobson of Alabama and Representative Donovan of Connecticut now threatens to break out anew. Mr. Donovan has challenged the hero of the Merrimac to debate, before an Alabama audience, the affirmative of a contention that "Absence of a Representative from Congress is Honest and Justifiable."

Donovan announced his challenge today with a statement that Mr. Hobson was in his seat seven days of the eight months of the extra session of Congress. The feud between the men has been punctuated by heated debates on the floor and threatened personal encounters in the lobbies of the Capitol.

HOBSON ACCEPTS CHALLENGE.

[BY A. P. NIGHT WIRE TO THE TIMES.]

BIRMINGHAM (Ala.) Dec. 18.—Congressman Richmond Pearson Hobson, at Gadsden, issued a statement today accepting the challenge to debate in Alabama made by Congressman Donovan of Connecticut. He said he would leave it to Mr. Donovan as to when and where the debate should take place.

DISCONTINUE DANBY OFFICE.

Supplies for San Bernardino Town Will Be Delivered by Way of Los Angeles.

[BY DIRECT WIRE TO THE TIMES.]

WASHINGTON BUREAU OF THE TIMES, Dec. 18.—[Exclusive Dispatch.] The postoffice at Danby, San Bernardino county, has been ordered discontinued December 31. Mail for Danby will go to Goffs and supplies will go to Los Angeles. Fullerton is to get city mail delivery May 1, next, by an order issued today giving that city two carriers and one substitute.

Among the Los Angeles people in Washington this week are Phil A. Stanton, who has been attending the meeting of the National Committee; W. E. Brock, E. R. Crocker, Mr. and Mrs. H. M. Eichelberger, Mrs. E. Lindenberger and Mrs. M. E. Jordan.

HETCH HETCHY DELAYED.

President's Illness Prevents His Consideration of the Bill He Is Expected to Sign.

[BY A. P. NIGHT WIRE TO THE TIMES.]

WASHINGTON, Dec. 18.—President Wilson has until tomorrow at midnight to sign or veto the bill granting the city of San Francisco the right to draw its water supply from Hetch Hetchy Valley in Yosemite National Park. Unless he acts, the measure will become law without his signature. Consideration of the bill has been delayed on account of the President's illness, but he is expected to complete his examination tomorrow and sign the measure.

ENDS CAPTAIN'S CAREER.

Wilson Approves Sentence for Embezzlement Pronounced on Soldier Who Rose From Ranks.

[BY A. P. NIGHT WIRE TO THE TIMES.]

WASHINGTON, Dec. 18.—President Wilson approved today the sentence of dismissal imposed by general court-martial in the Philippines on Capt. Frank H. Kalde, Eighth Infantry, who was convicted of charges involving embezzlement of funds belonging to organizations in his regiment. Capt. Kalde, a native of Minnesota, rose from the ranks. He was commissioned a second lieutenant in the Eighth Infantry in 1900, and became a captain last April.

PEANUT TRUST A DREAM.

Department of Justice Investigators Report Price of the Goober Determined by Size of Crops.

[BY A. P. NIGHT WIRE TO THE TIMES.]

WASHINGTON, Dec. 18.—There is no peanut trust and the price of the peanut is largely determined by the size of crops in the United States and Spain, according to investigators of the Department of Justice, who have concluded an inquiry into the subject. Charges made to Atty.-Gen. McReynolds that dealers in Virginia and North Carolina controlled the market and fixed prices have not been borne out.

Advocates Rafts Besides Lifeboats.

WASHINGTON, Dec. 18.—[By A. P. Night Wire.] Life rafts in addition to lifeboats on steamships were urged today before the House Marine Committee by Charles E. Kremer, a Chicago lawyer, representing the Northern Michigan Steamship Company, at a hearing on the seamen's bill.

Will Hear Pacific Coast Views.

WASHINGTON, Dec. 18.—[By A. P. Night Wire.] Pacific Coast citizens will be heard on the subject of exclusion of Asiatics when a House committee resumes consideration of the pending immigration bill on January 22.

Defer Strike Investigations.

WASHINGTON, Dec. 18.—[By A. P. Night Wire.] Democrats of the House Rules Committee conferred today over the prospective investigation of the Colorado coal strike and the Michigan copper strike, but concluded to defer action.

Half a Million for Monuments.

WASHINGTON, Dec. 18.—[By A. P. Night Wire.] A monument in each State along the Canadian boundary to mark the line and commemorate 100 years of peace between the United States and Great Britain was proposed in a bill today by Senator Jones of Washington, which asks a $500,000 appropriation for the purpose.

Arizona Postmasters Appointed.

WASHINGTON BUREAU OF THE TIMES, Dec. 18.—[Exclusive Dispatch.] The following fourth-class postmasters have been appointed in Arizona: Courtland, Cochise county, Carrie L. Williams, vice L. A. Brown; Eagar, Apache county, John P. Lesueur, vice M. J. Burgess.

Pass Dam Creek Claims Bill.

WASHINGTON, Dec. 18.—[By A. P. Night Wire.] The bill relieving miners on gold and placer claims in the Dam Creek region of Alaska from the required amount of assessment work on their claims this year because of ruin caused by recent floods was passed today by the Senate.

Silver Medal for Von Dulm.

WASHINGTON, Dec. 18.—[By A. P. Day Wire.] Secretary McAdoo has awarded a silver medal of honor to John von Dulm of the quartermaster's steamer Gen. McDowell, for his action in saving a sailor from drowning in San Francisco Bay on September 4.

International Peace.

SIGN ARBITRATION PACT WITH THE NETHERLANDS.

[BY A. P. NIGHT WIRE TO THE TIMES.]

WASHINGTON, Dec. 18.—Secretary Bryan and Chevalier Van Rappard, Netherlands Minister, signed a treaty providing that disputes between the United States and the Netherlands, which cannot be settled by diplomacy, shall be referred for investigation by an international committee of five members. The period of investigation is one year, although it may be less.

This is the first treaty between the United States and a European nation, but upon Secretary Bryan's peace plan similar treaties have been negotiated with five Central American countries and it is planned to sign one tomorrow with the Dominican republic.

The American-Netherlands treaty follows generally, the principles of Secretary Bryan's plan to bring to the world, but it differs in some details from similar pacts already signed. There is no provision in it for the maintenance of the status quo as to military and naval preparation during the period of investigation. Bryan pointed out today, however, that he considered this feature non-essential, acceptance of the principle of investigation being the keynote of the plan.

In negotiating the treaty Secretary Bryan made a slight concession to the Netherlands in the matter of the appointment of the fifth member of the permanent international commission to be chosen by common agreement between the two governments, it being understood that this member shall not be a citizen of either country. The previous treaties do not make this limitation as to citizenship of the fifth member. Four members are to be chosen on the plan, the similar commissions provided for in the other treaties, that is, one from each country to be selected by the respective governments, and one to be chosen by each government from some third country.

The treaty, like the others, is to run for five years and thereafter remain in force until twelve months after one of the high contracting parties has given notice of an intention to terminate it. The international commission must be appointed within six months after the exchange of ratifications.

While none of the peace treaties has been ratified by the Senate as yet, Secretary Bryan said this was due to the press of business. He said he expected to encounter no difficulty when the facts were reached by the upper house.

Interest Payable Monday, December 22

In order to save the time of our customers and the congestion due to paying interest on January 1st, we will commence paying semi-annual interest to our 86,000 depositors on Monday, December 22d.

SECURITY TRUST & SAVINGS BANK

Oldest and Largest Savings Bank in the Southwest

Security Building, Fifth and Spring — Equitable Branch, First and Spring

RALPHS GROCERY CO. INC.

SELLS FOR LESS

25c Worth of Gum—5 5c Packages at 10c JUICY MINT CHEWING GUM. 10c

Headquarters for Xmas Candies, Nuts, Raisins, Figs, Dates — Plum Pudding, Oranges, Bananas, Celery, Cranberries, Etc.

Practically Everything to Eat Can be Purchased at RALPHS for Less.

TWO STORES

514 South Spring Street. Bdwy. 1146—Home 60081. | Cor. Pico and Normandie. West 90—Home 60381.

BABY AFFLICTED WITH ECZEMA

Broke Out in Rash. Itched and Burned. Very Painful. Used Cuticura Soap and Ointment. Eczema Disappeared.

R. F. D. No. 1, Lucerne, Colo. — "About two years ago my baby, who was about four months old at that time, was afflicted with eczema which at first appeared on the back of the neck and kept constantly enlarging. The eczema broke out in a rash at first and it was small and rough and very red. It itched and burned so much that he could not sleep well, continually turning and twisting his head as the eczema was on the back of his neck where he could not get to it to scratch well. But in rubbing so much it became red and almost raw. It seemed very painful as the child fretted constantly. After some time a similar trouble appeared on the cheeks.

"I tried ——, ——, ——and others I do not remember now. Some did no good and some only irritated more. At last a friend advised me to try Cuticura Soap and Ointment. I sent for a sample and this did so much good I bought a cake of Cuticura Soap and the Cuticura Ointment. I used them according to directions and it was only a month until the eczema was apparently well and it soon entirely disappeared and has never returned." (Signed) Mrs. Carrie M. Brown, Mar. 28, 1913.

Cuticura Soap (25c.) and Cuticura Ointment (50c.) are sold everywhere. A single set is often sufficient. Sample of each mailed free, with 32-p. Skin Book. Address post-card "Cuticura, Dept. T, Boston."

Men who shave and shampoo with Cuticura Soap will find it best for skin and scalp.

The wonderful Success of SALADA TEA has caused it to be imitated. Insist on

"SALADA" CEYLON TEA

it's full of strength and flavor and original goodness because it comes to you in lead sealed, germ proof packages—A POUND MAKES 200 CUPS. Try one package—all grocers.

GREEN—BLACK—MIXED United Wholesale Grocery Co. LOS ANGELES Distributors

FRUITOLA and TRAXO have proved their wonderful curative powers to thousands of people suffering with chronic indigestion, gall stones and appandicitis. Get our free booklet of testimonials today from any of The Owl Drug Co.'s stores or write us.

LAUNDRY AT COST.

From Friday noon to Saturday 2 P.M., at all of the 51 downtown THREE C LAUNDRY STORES

WESCO BLEND COFFEE

Roasted Fresh Daily 28c lb., 2 lbs. 55c. WALTER E. SMITH CO., 212-218 S. Spring St.

Sacrifice Sale

The Piano you will need at almost half.

Johnston Piano & Organ Mfg. Co. 700 Sichel St., Los Angeles.

Mount Tamalpais Military Academy, San Rafael, Cal.

Infantry—Cavalry—Mounted Artillery. Spring Term Begins Jan. 6, 1914. ARTHUR CROSBY, A.M., D.D., Head Master.

URBAN MILITARY ACADEMY

Exclusively for Young Boys. 800 South Alvarado. 52647

CASTORIA

For Infants and Children. The Kind You Have Always Bought

Bears the Signature of Chas. H. Fletcher

B-B-BUCK WHEAT

VACUUM CLEANER STORE

F. C. KINGSTON CO. 719 W. 7th st. Cleaners $10 to $1000

Drs. Shores & Shores

Henne Building, Third and Spring. Entrance, 122 West Third St., Los Angeles. Specialties—Catarrh, Eczema and other chronic diseases of the heart, lungs, stomach, liver and kidneys. Consultation free. Hours: 9 to 5; 7 to 8; Sundays, 10 to 12.

Best Christmas Gifts

FINEST ASSORTMENT JAPANESE AND CHINESE GOODS.

See window for special daily bargains

KIMONO STORE 557 SO. BROADWAY.

Hale's Good Goods Hale's Good Goods Hale's Good Goods Hale's Good Goods

Store Will Be Open Saturday Evening

Hale's Goods Corp. 341-343-345 So. BROADWAY

Give a Hale Glove Or Merchandise Order

One of These Fashionable New Hand Bags is Sure to Please Her

Nobby new shapes and styles in women's hand bags of leather or silk, also staple shapes. Music holders, card cases, bill books, safety jewel pockets, etc. Everything from inexpensive kinds up to those costing $10.00.

Leather Novelties for Gifts

As suggestions for Christmas gifts the leather goods department offers collar bags, collar and cuff bags, handkerchief-collar-and-tie bags, leather traveling outfits, comb and brush sets, military sets, playing card sets, leather cased work boxes and sewing sets, etc., etc.

Ornaments for the Hair

There are bandeaux, barrettes, back combs, side combs, stick-ups and aigrettes, in all the most fashionable styles—of shell or aluminum; plain, set with rhinestones or ornamented with paved gold. 25c to $10.

Novelty Jewelry

A piece of jewelry is a gift that pleases every woman or girl; and there is such a variety from which to select. Vanities of silver, or gold; gold clocks, brass clocks, candelabra, photo frames, pin trays, ink wells, powder boxes, hair receivers, smokers' sets, beaded bags, silver, gold and gun metal mesh bags, etc., etc., at prices from 25c to $10.

Neckwear at Popular Prices

New novelties in neckwear at popular prices. There are guimpes, fichus, jabots, Medici and Marie Antoinette styles, stocks with jabots, embroidered collars and sets in colors and white; windsor ties, string ties, middy ties, silk scarfs and knitted mufflers. Prices range from 50c to $1.50.

Fine Neckwear at Reasonable Prices

Guimpes, camisoles, vests, vestees, fichus, collar and cuff sets, marabout muffs, capes, ostrich neck pieces and boas, liberty silk ruffs, maline and net ruffs, silk scarfs, veils, and all the new styles in fancy neckwear at prices ranging from $1.00 to $12.

Silk Venise boleros, Irish and Venise lace jackets, braided silk boats, large lace collars and sets, lace jabots, lace scarfs and ties, shadow lace guimpes, camisoles, fichus, etc. A wonderful range of styles, simple and elaborate. $1.00 to $10.

Pretty Novelties Of Brass

Fern Dishes, Candelabra, Book Racks, Desk Sets, Stamp Boxes, Ink Wells, Pen Trays, Smoker's Sets, Ash Trays, Cigar Cutters, Jewel Cases, Vanity Boxes, Paper Weights, Hair Receivers, Bon Bon Boxes, Paper Knives

$1.50 Gloves—Our Specialty

Vallier's Overseam, Two-toned Embroidery	$1.50
Vallier's P. K. Contrasting Embroidery	$1.50
Fowne's Overseam, in colors, pair	$1.50
Fowne's P. K., black, white and colors	$1.50
Maggioni Overseam, black, white and colors	$1.50
Elaine P. K., our own importation	$1.50
Bacmo Cape, P. X. M., in tan shades	$1.50
Dent's P. K., black, white and colors	$1.50
Olan Suede Gloves, black and colors	$1.50

Long Kid Gloves

16-button White Glace Kid	$1.95
16-button Gloves, black or white	$2.50
16-button P. K. Kid Gloves for	$2.75
16-button fine Kid Gloves, pair	$3.00
16-button Fowne's Overseam or P. K.	$3.50
16-button Vallier's Gloves	$3.50

Gloves of Standard Makes—$2.00

Field's Standard P. K.	$2.00	Fowne's Phyllis P. K.	$2.00
Monarch Quality P. K.	$2.00	Vallier's Overseam	$2.00
Dent's P. K. Gloves	$2.00	Vallier's P. K.	$2.00

Hale's Good Goods Hale's Good Goods Hale's Good Goods Hale's Good Goods

SAN DIEGO ARMY & NAVY ACADEMY

"The West Point of the Pacific," Located on Bay and Ocean at Pacific Beach, a delightful suburb of San Diego. OUT-OF-DOOR CLASSES and SPORTS ENTIRE YEAR. Individual attention; thoroughness of instruction; and above all, CHARACTER TRAINING under positive Christian influences. Affiliated with leading colleges. Write for illustrated Year Book.

CAPT. THOS. A. DAVIS, Supt., (Late Sixth U.S.V. Infantry) Pacific Beach, Cal.

REDUCED RATES TO PARENTS Wishing to make son or daughter A CHRISTMAS PRESENT Of a Full Commercial Course in

California COMMERCIAL COLLEGE AND BROWNSBERGER SCHOOL FIRST AND BROADWAY

Books and Supplies, Free. Typewriter at home Free. Business position Free. W. H. H. GARVER, Pres. and Mgr.

OPENING OF WILDA WILSON SCHOOL FOR GIRLS, January 21, 1914, Nordhoff, Ventura Co., Cal. COLLEGE PREPARATORY, or special Courses in Expression, Music or Domestic Science.

OUTDOOR SCHOOL.—Providing every advantage in Physical development for young girl. Outdoor sleeping arrangement—class and study rooms.

Horseback, camping, physical culture, aesthetic dancing.

Write for particulars to Wilda Wilson-Church, Nordhoff, Cal.

YALE SCHOOL

205-209 N. UNION AVE.

FOR BOARDING AND DAY PUPILS. Grammar and High School Grades, Business Branches, Manual Training. Fine Gymnasium and Athletic Instructor.

NON-MILITARY. EMPHASIZING THE HOME LIFE AND INFLUENCES. Illustrated Catalogue. Wilshire 2436.

HOLLMAN Business Colleges

The best and most progressive business colleges, conducted along lines of broadest success. Enroll now. 1017 S. FIGUEROA ST. Bdwy. 2540; Home 54021.

LOS ANGELES BUSINESS COLLEGE

Oldest and largest business college corporation in the Southwest. Connected with Heald's in 13 cities. Eighth at Hill.

EGAN SCHOOL

MUSIC and DRAMA

Majestic Theater Bldg. Send for Beautifully Illustrated 1913-14 Catalog, Free. 60371 Phones Main 3357

HARVARD SCHOOL—Military

Western Ave. Ten-acre Campus. In session the year around. Boarding and Day Pupils. Send for Illustrated Catalogue.

California Military Academy

For boys from 6 to 15 years. 1948 Lovelace Avenue. Take Washington car. Home 23673.

ANGELES VISTA SCHOOL

Day and home school for girls of all ages. College preparatory and special courses. 1944 ST. ANDREWS PLACE. Home 73444.

Schools and Colleges.

MARLBOROUGH SCHOOL for GIRLS OVER FOURTEEN

685 West 23rd Street. 24th year opens September 30th. OUT-OF-DOOR STUDY—Gymnasium, Tennis, etc. CERTIFICATE admits WITHOUT EXAMINATION to Wellesley, Vassar, Mt. Holyoke, Smith, Berkeley and Stanford. FRESHMAN AND SOPHOMORE COLLEGE WORK; Special courses in LITERATURE, HISTORY OF ART, ETC. DOMESTIC SCIENCE CLASSES LIMITED TO 5 EACH. Work in prettily furnished family kitchen and dining-room. Sewing, millinery, etc. MUSIC DEPARTMENT in charge of MR. WALDO F. CHASE. MRS. GEO. A. CASWELL, MISS GRACE WILTSHIRE, B.L., Principals. For catalogue and information address Secretary Marlborough School.

30th Year. Begin Now. The Isaac Woodbury BUSINESS COLLEGE

Fifth Floor Hamburger Building, Broadway and Eighth, Los Angeles. EDWARD KING ISAACS, President.

Adams and Hoover Sts. **GIRLS' COLLEGIATE SCHOOL** Home 24055 West 717

Resident and day pupils. Generous courses of study. Eighth grade, High School, College Preshman work. Accredited school. Music, Art, Cooking, Sewing, Gymnasium. Twenty-second year. Miss Parsons and Miss Dennen, Principals.

HOLLYWOOD SCHOOL FOR GIRLS

An out-of-door school. Sunset Boulevard and Hay avenue. Boarding and Day School. College, Preparatory and General Courses. Music, Art, Domestic Science and Art. Physical Training. Catalogue on application. Phone 57544. Laurel Canyon car.

St. Catherine's School for Girls

636 West Adams street, opposite Chester Place. Non-Sectarian school for girls under 15 years of age. Boarding and Day school. Boys admitted to Montessori Department and First grade. French, German, Art, Gymnasium, Music Department. Miss Thomas and Miss Musgrove, Principals. Telephones: 23209; West 4832.

WESTLAKE SCHOOL FOR GIRLS

Residence and day school. Accredited to University. Advanced classes in Art, Literature and Modern Languages. 614 S. Alvarado St., Los Angeles, Cal.

PAGE MILITARY ACADEMY

Boarding and Day School for boys 6 to 14 years of age. Young boys will be brought to school and returned home by automobile. Send for illustrated catalogue. 137 WEST ADAMS STREET. Phones—61393 or South 2754.

-We never forget the oil men

Holiday fares for them too--

via Santa Fe

Los Angeles to Bakersfield and the oil fields in the San Joaquin Valley In the opposite direction also

For instance

To Bakersfield $6.90 on sale December 20-21-22-23-24-25-27-28-29-30-31-January 1 Good for return until Jany. 5, 1914

Santa Fe's new train service enables oilmen to leave fields in the morning and reach Los Angeles that evening. Same service northbound.

Phone Santa Fe City office at 334 So. Spring Street, any time day or night Phone Main 758—60517

New Watches
Just Received from Europe

Imports placed early this year are just now arriving—in time for your Christmas selection.

SILVER BRACELET WATCHES with full 15-jeweled lever movements, in silver cases with silver attached adjustable bracelets. Specially priced at $15.00, $18.00, $22.50, $24.50.

SPLENDID GOLD FILLED BRACELET WATCHES, small size—15-jeweled movements. 14-carat gold filled cases and bracelets made detachable so the watch may also be worn on a pin or chain. Specially priced at $22.50.

And there are many other new models here equally interesting and attractive—watches for every member of the family—priced within reach of every gift-giver.

Hundreds of unusual and inexpensive gift suggestions await you here—in articles of gold and silver—and leather—distinctive stationery—worthy clocks.

Competent salesmen to serve you.

Store open Saturday evening—and every evening thereafter until Christmas.

FEAGANS & COMPANY
EXCLUSIVE JEWELERS — SOCIETY STATIONERS
218 West Fifth Street
Alexandria Hotel Bldg.
Pasadena Store—Hotel Maryland

A Jovial Vigorous Old Age

IN old age, as in life's other extreme, infancy, Nature needs gentle assistance. Digestion and assimilation, those vital functions upon which a healthful equilibrium of the whole system depend, gradually wane in activity. The result is that waste goes on faster than Nature can repair, and decline is rapid.

To keep up normal action of the vital functions and perfect nerve health by supplying just the assistance needed, not with medicine, but with a potent, predigested, reconstructive *food* like Maier Tonic—that is the secret of a well-poised old age. The best physicians prescribe it. Order a case from your druggist.

Maier TONIC

Labor.

TO WITHDRAW UNIONS' CASH.

Laborites to Quit the Banks of Indianapolis.

Will Ask for Deposits on First of January.

And the Money Will Be Ready for Them.

[BY A. P. NIGHT WIRE TO THE TIMES.]

INDIANAPOLIS, Dec. 18.—As an aftermath of the recent union-labor trouble and strikes here, it was announced today that officers of international unions having headquarters in this city at a meeting last night decided to withdraw from Indianapolis banks on January 1, all the funds of the international organizations it is possible to withdraw at that time.

The deposits total between $4,000,000 and $5,000,000. The money is divided among a number of institutions and it is said the withdrawal will not affect any one bank.

A statement issued today by the officers who attended the meeting sets forth that action was decided on because "we have reason to believe said money is being used by the merchants, manufacturers and team owners of Indianapolis, to destroy and crush out the working people."

The statement was signed by the officers of the barbers', carpenters', bricklayers', and plasterers', bookbinders' and teamsters' unions.

It was stated at the banks the movement for the withdrawal of the labor funds had been anticipated and preparations had been made to meet the demands.

FAID TO BLUFF AMMONS.

Unionists Demand of Colorado Governor the Withdrawal of State Troops from Disorderly Strike Zone.

[BY A. P. NIGHT WIRE TO THE TIMES.]

DENVER, Dec. 18.—Delegates to the State labor convention in session here to the number of several hundred, started at 10:20 this morning to march on the State Capitol to present to Gov. E. M. Ammons their demands for the abolition of the military commission in the Colorado strike zone and for the dismissal of certain militia officers objectionable to the labor element.

The parade passed through the principal business section of the city.

Upon reaching the Capitol, the labor delegates filed into the Senate Chamber where Gov. Ammons and other State officers listened to the complaints and demands of the convention. The meeting lasted until nearly 2 o'clock.

In his reply to the delegates Gov. Ammons declared that he had steadfastly maintained a policy of enforcing the laws and that he would continue to do so. He did not agree to withdraw the State troops from the strike zone, to abolish the military commission nor to dismiss Adj.-Gen. Chase, Maj. Townsend and Judge Advocate Boughton against whom charges had been made by the labor delegates. He agreed, however, to make a personal investigation of all charges and asked the labor convention to appoint a committee to assist him in this. The Governor declared that there was no intention on the part of the State authorities to try prisoners before a military court and that all prisoners held by order of the military commission would be turned over to the civil authorities at the earliest practicable date. He declined, however, to state specifically when the prisoners would be turned over.

GOETHALS ON BURKE.

Chief Engineer of the Panama Canal Found Nothing on the Isthmus to Implicate the Man.

[BY CABLE AND A. P. TO THE TIMES.]

PANAMA, Dec. 18.—Col. G. W. Goethals, chief engineer of the Panama Canal, today issued the following statement in reference to the rumors in circulation concerning John Burke, manager of the canal commissary department, who is alleged to have received commissions from persons supplying the department:

"Certain allegations were made concerning the integrity of John Burke and an investigation on the isthmus was immediately undertaken. A report was also made to Washington with a request for investigation there of matters which could not be reached from here. He has not received any reply from Washington, but the investigations on the isthmus have failed to disclose any irregularity."

THE RULE OF REASON.

Bryan Lays Down One in the Case of Zelaya and Thinks "Zel" Ought to Be Going.

[BY A. P. NIGHT WIRE TO THE TIMES.]

WASHINGTON, Dec. 18.—Secretary Bryan thinks the reasonable time allowed to former President Zelaya of Nicaragua to leave the United States, as he agreed to do when the proceedings for his extradition on murder charges were dropped, has expired and today, on the instance of Solicitor Folk, who handled the case, Zelaya's Washington attorneys wired the former dictator in New York, asking when he planned to sail for Barcelona.

MRS. ROOSEVELT BACK.

Arrives in New York With Her Niece on the Steamer Santa Marta From Colon.

[BY A. P. NIGHT WIRE TO THE TIMES.]

NEW YORK, Dec. 18.—Mrs. Theodore Roosevelt returned home today from South America, where she left Col. Roosevelt during his tour of Chile. Mr. and Mrs. Roosevelt parted at Santiago on November 26, the colonel going south to Valparaiso.

Mrs. Roosevelt arrived on the steamship Santa Marta from Colon, Panama, with her niece, Miss Margaret Roosevelt, who accompanied her on the trip through Brazil, Argentina and Chile.

The Gift Favorite

Waterman's Ideal Fountain Pen

In appropriate Christmas Boxes. $2.50, 4.00, 5.00 and up. Self-Filling, Safety and Regular Types. Avoid substitutes.

From the Best Local Stores.

L. E. Waterman Company, 173 Broadway, New York.

A Safe and Sure Security for Savings

Buy Our Non-Taxable Dependable Securities

Why?

They Are Issued by Municipalities.
They Are Paid Through City Treasurers.
They Are a Basic Real Estate Security.
They Are Ahead of First Mortgages.

They Earn 7% And Better

They Are Not Subject to Income Tax.
They Are Not Hand Made.
They Are Not Subject to Failures.
They Do Not Fluctuate in Price.

Protected Under A State Law

In Amounts From $25 Upwards.

Send for Booklet or Let Us Show You.

ELLIOTT & HORNE CO., 325 W. Third St.

BB SELF RAISING BUCKWHEAT

Nothing takes the place of BUCKWHEAT CAKES.

No soggy cakes — no trouble always light and delicious if you use B.-B.

BB SELF RAISING BUCKWHEAT

Horace Laighton
LOS ANGELES, CALIFORNIA

FACING WESTLAKE PARK—10 minutes ride from shopping district. Rates $25.00 and upwards weekly. 2127 West 6th st. A. B. JAQUITH, Manager.

ASK GERMANY TO EXHIBIT.

Petition Signed by Many Prominent Americans Is Sent to the Kaiser Through the Chancellor's Office.

[BY A. P. NIGHT WIRE TO THE TIMES.]

NEW YORK, Dec. 18.—A petition has been forwarded to the Emperor of Germany through the Imperial Chancellor's office, it was announced today, asking that Germany be represented at the Panama-Pacific Exposition in 1915, at least in the line of education, art—including the industrial arts—and social welfare.

The petition bears the signatures of Henry Pritchett, president of the Carnegie foundation; John W. Alexander, president of the National Academy of Design; John Grier Hibben, president of Princeton University; Nicholas Murray Butler, president of Columbia University, and Robert S. Woodward of the Carnegie Institute of Washington.

GERMANY OUT OF IT.

[BY CABLE AND A. P. TO THE TIMES.]

BERLIN, Dec. 18.—The cabinet of the German Parliamentary motion in favor of official participation in the Panama-Pacific Exposition at San Francisco was followed today by the dissolution of the committee, which had been formed to organize a private non-official exhibit. The bureau of information for those desiring to exhibit is to continue in existence, otherwise the scheme for a collective German exhibit is dead. This was introduced early in December in connection with an appropriation for the arrangement of an official German exhibit, is not to be brought up again for discussion.

VANDALS IN CARNEGIE LIBRARY.

Contents of Ohio Institution Wrecked, the Police Say, by Oberlin College Students.

[BY A. P. NIGHT WIRE TO THE TIMES.]

OBERLIN (O.) Dec. 18.—Vandals wrecked the interior of the New Carnegie Library here last night, which is used jointly by Oberlin college and the town.

Books and magazines were thrown about in great confusion and the card index files destroyed. Restoration will cost several hundred dollars and require protracted labor. Meanwhile the building will be closed and college reference work hampered. The police say that they point to members of the student body as the despoilers.

TO WED ON CHRISTMAS.

Two English Girls On Their Way to California to Meet the Prospective Grooms.

[BY DIRECT WIRE TO THE TIMES.]

NEW YORK BUREAU OF THE TIMES, Dec. 18.—[Exclusive dispatch.] Miss Kathleen Sadler and Miss Daisy Padwick, two English girls who are on their way to California to be "Christmas Brides," arrived today on the liner St. Louis. Miss Sadler, who lived in London, is to marry William Robinson, a young Englishman ranchman who has bought property near Visalia.

Miss Padwick is to marry Arthur North Chancellor, who is an electrical engineer living at Pasadena.

The young women will motor to California immediately, and expect to reach their destinations in plenty of time for the ceremony Christmas Day.

TRAIN DEMOLISHED.

Explosion of Dynamite in Kansas City Shatters Freight Cars and Windows.

[BY A. P. NIGHT WIRE TO THE TIMES.]

KANSAS CITY, Dec. 18.—A train of freight cars was demolished and hundreds of windows were shattered last night when 200 pounds of dynamite exploded in North Kansas City, a suburb. The explosive was being kept by a construction company and is kept in a small building. The cause is not known.

FILE DEERING WILL.

Two Sons and Five Grandchildren Are Named to Receive Major Part of Estate.

[BY A. P. NIGHT WIRE TO THE TIMES.]

CHICAGO, Dec. 18.—The will of the late William Deering, whose estate of an estate valued at more than $10,000,000, was filed in the Probate Court today.

The family residence is left to Mrs. Deering. Richard Howe, [illegible] law, is given $150,000 and [illegible] is left to the grandson, William Deering Howe.

The rest of the estate is divided, one-third to the son, Charles ing, one-third to the son, James ing, and the remaining third is shares to the four grandchildren, Charles W. C. Deering, Rose ing, Barbara Deering Dunham William Deering Howe.

VAST LOSS AVOIDABLE.

Missouri Superintendent of Insurance Says Radical Laws Are Not to Stop Wasteful Fires.

[BY A. P. NIGHT WIRE TO THE TIMES.]

ST. LOUIS, Dec. 18.—Radical legislation to curb fire waste was advocated by Charles G. Revelle, Missouri Superintendent of Insurance, in an address here tonight before the Men's Association. His argument to the general public for carelessness, he said allowed $300,000,000 worth of property to go up in smoke each year.

"The strangest feature of this graceful record is that at least two-thirds of it could be avoided by the exercise of proper care and the enforcement of adequate legislation. The three principal causes of our enormous fire waste are carelessness, wilful incendiaries and speculative combustion."

FEAR ATLANTIC RATE WAR.

Liverpool Journal of Commerce predicts Slash in Prices Among Steamship Lines.

[BY CABLE AND A. P. TO THE TIMES.]

LONDON, Dec. 18.—According to the Liverpool Journal of Commerce a severe Atlantic rate war is imminent. All the British and Continental lines are preparing to meet the cut which American cut is to raise, and there is a prospect that the pending struggle will not be reserved in January.

ABOUT TO SHIP CATTLE.

Manager of Four Million Dollar Ranch in Mexico Says He Will Start North in February.

[BY A. P. NIGHT WIRE TO THE TIMES.]

ST. LOUIS, Dec. 18.—[illegible] shipments from Southern Mexico will be started to this market [illegible] February 1, 1914, according to announcement tonight by E. F. [illegible] manager of a four million dollar ranch in the States of Chihuahua and Durango. The cattle will be transported on the hoof by water to Galveston.

California Pensions.

WASHINGTON BUREAU OF THE TIMES, Dec. 18.—[Exclusive dispatch.] California pensions were granted as follows: Frank Leaf, Los Angeles, $12; [illegible] Los Angeles, $12; Henry [illegible] Diego, $17; Henry [illegible] Francisco, $6.

SWEATERS
DIRECT FROM MILL.
Finest material, best designs, largest assortment, lowest prices.
M. GUENTHER KNITTING CO.
3908-08 30 PARK AVE. [illegible]

Stewart
THE SQUARE TAILOR
Third Floor, Exchange Building, 321 W. 3rd St. Take Elevator.

If the customer don't pay the high street rent, who does?

Excellent Service
To Eastern Points
Via Salt Lake Route
Tickets at 601 So. Spring St.

Bon Ton
High-Grade Cloak-Suits and Millinery at Popular Prices
247 SOUTH BROADWAY
Phones: Home A4956—Main 1978

Men's Famous Wear
Sold here exclusively
Benjamin Clothes
JAMES SMITH & CO.
548-550 Broadway.

Don't Let Your Hair Spoil Your Good Looks

Take the right care of your hair, and instead of spoiling your good looks, it will improve them. You can't beautify your hair with barettes, ribbons and such things. Knick-knacks make homely hair look even worse, because the contrast shows off its ugliness to greater effect.

If you want beautiful hair—soft, silky, lustrous and glossy—use Harmony Hair Beautifier, a dainty, liquid hair dressing. Use it also if you want your hair to go into place—in wavy, graceful fashion—more easily, and stay where you put it. It overcomes the unpleasant, oily odor with a delightful rose fragrance. Very easy to apply—simply sprinkle a little on your hair each time before brushing it. Contains no oil; will not change color of hair, nor darken gray hair.

To keep hair and scalp dandruff-free and clean, use Harmony Shampoo. This pure liquid shampoo gives an instantaneous rich lather that immediately penetrates to every part of hair and scalp, insuring a quick, thorough cleansing. Washed off just as quickly, the entire operation takes only a few moments. Contains nothing that can harm the hair; leaves no harshness or stickiness—just a sweet cleanliness.

Both preparations come in odd-shaped, very ornamental bottles, with sprinkler tops. Harmony Hair Beautifier, $1.00. Harmony Shampoo, 50 cents. Both guaranteed to satisfy you in every way, or your money back. Sold in this community only at our store—The Rexall Store—one of the more than 7000 leading drug stores of the United States, Canada and Great Britain, which own the big Harmony laboratories in Boston, where the many celebrated Harmony Perfumes and Toilet Preparations are made.

The Owl Drug Co.—Stores in Los Angeles, San Diego, San Francisco, Oakland, Sacramento, Portland, Seattle, Spokane.

Pomona.

VALLEY PLANS LARGE EX

GETS TENTH OF SPACE NATIONAL SHOW

Prize-Winning Oranges an ons to Be Taken to San Ber Many Associations Repres Proposed Plans—Workman pensation Law to Be Expla

POMONA, Dec. 18.—As a the meeting of the of the Pomona Valley Association and Chamb Commerce, it has been deci a large exhibit will be mad national orange show to be San Bernardino the latter February. As the associati Pomona Valley control a part of all of the oranges a ons which are shipped from S California, the forthcoming will probably constitute a t the national orange show, th agement having granted Valley representation to that

In bygone years, in the earl of orange production in S California, Pomona maintained did prize-winning exhibits at ous fruit exhibits, at one tim ing all competitors in certain in the old Hazard Pavilion e new the Auditorium site, in L geles. Of late years no concer fort has been made to enter mona Valley exhibit such as posed now.

The associations to be repre in the Pomona Valley exhibit a Pomona Fruit Growers' Asso the Claremont Citrus Associati College Heights association, El the association, La Verne assoc Lordsburg, San Dimas associati the Walnut Fruit Growers' A tion at Walnut. Fred J. Sm chairman of the committee fo liminary arrangements, and Frederick is secretary. The Po and Claremont Chambers of merce are much interested in warding the proposition, wh bound to be a splendid succes

Another session of the Union School was held this evening First Baptist Church. Miss Brockway of Los Angeles was est to conduct the class in eleme work. These sessions are being weekly and the attendance is encouraging.

Tomorrow at 12:30 p.m., Col. rt's Weinstock of Sacramento, man of the State commission charge of the new workmen's pensation law and also of the dent insurance organization rec formed in this State, will addre meeting of citizens at the Fraze Aid Theater upon the proposed ing of the new legislation, which to into effect on January 1.

The subject of Col. Weinstock's dress will be "What Is the Best for Employers to Protect Themse Under the New Workmen's Com sation Law?". Opportunity will given for employers of labor her ssin as much information as sible regarding the law, as ques will be answered by the speak which may be propounded by the dience. The noon hour has b chosen in order to make it poss for as many business men as may sire to be present.

MADMAN AT BERLIN OPERA.

Bursts Stark Naked Into the Stage at a Side Entrance and Startles Audience.

[BY CABLE AND DIRECT WIRE TO THE TIMES.]

BERLIN, Dec. 18.—[Exclusive dispatch.] The audience which attended the performance of "Lohengrin" at the Royal Opera tonight was startled during the progress of the performance when a man who was stark naked burst into the stalls from a side entrance, climbed over the orchestra barrier and went through the motions of conducting the orchestra. Attendants rushed up and hastily wrapped a sheet about the man and carried him behind the scenes. He proved to be a madman.

MANEMY REFUSES INCREASE.

Borough President of Manhattan Causes Withdrawal of Resolution to Double His Salary.

[BY A. P. NIGHT WIRE TO THE TIMES.]

NEW YORK, Dec. 18.—Borough President McAneny caused today the withdrawal before the Board of Estimate a resolution designed to raise the salary of the president of the Board of Aldermen from $5000 to $10,000 a year. McAneny was elected to the office at the recent election and has opposed the increase on the ground that he knew what his salary as president of the Board of Aldermen would be, and had therefore no right to accept additional compensation.

DOCTOR GUILTY OF CRUELTY.

Commission Recommends Removal of Illinois Reformatory Physician at Pontiac.

[BY A. P. NIGHT WIRE TO THE TIMES.]

CHICAGO, Dec. 18.—James A. Marshall, physician of the State Reformatory at Pontiac, was found guilty today of treating the inmates with cruelty and his removal was directed by the State Civil Service Commission. Charges of cruelty were presented to the Civil Service Commission by the board of the managers of the institution which examined 113 witnesses and finally presented ten specifications, three of which were upheld by the commission.

GAGE IS LICKED BY D. MATTHEWS.

[BY DIRECT WIRE TO THE TIMES.]

PHOENIX (Ariz.) Dec. 18.—[Exclusive Dispatch.] Frankie Gage, on whom Phoenix bet its money at odds ranging from 3 to 2, 3 to 1, was so badly beaten the first five rounds of his scheduled twenty-round go with Danny Matthews at Prescott, Referee Bartlett found no objectors when he stopped the fight before the gong in the sixth.

Matthews, whose real name is Eddie Patten and who made a record on the Coast as a welterweight, is now champion of the Southwest in the lightweight division, if his claim be good.

Gage pleaded a broken right thumb sustained in round two.

ASK GERMANY TO EXHIBIT.

Petition Signed by Many Prominent Americans Is Sent to the Kaiser Through the Chancellor's Office.

[BY A. P. NIGHT WIRE TO THE TIMES.]

NEW YORK, Dec. 18.—A petition has been forwarded to the Emperor of Germany through the Imperial Chancellor's office, it was announced today, asking that Germany be represented at the Panama-Pacific Exposition in 1915, at least in the fields of education, art—including the industrial arts—and social welfare.

The petition bears the signature of Henry Pritchett, president of the Carnegie foundation; John W. Alexander, president of the National Academy of Design; John Grier Hibben, president of Princeton University; Nicholas Murray Butler, president of Columbia University, and Robert S. Woodward of the Carnegie Institute of Washington.

GERMANY OUT OF IT.

[BY CABLE AND A. P. TO THE TIMES.]

BERLIN, Dec. 18.—The collapse of the German Parliamentary movement in favor of official participation in the Panama-Pacific Exposition at San Francisco was followed today by the dissolution of the committee, which had been formed to organize a German non-official exhibit. The bureau of information for those desiring to exhibit is to continue in existence, but otherwise the scheme for a collective German exhibit is dead. The bill introduced early in December in connection with an appropriation for the arrangement of an official German exhibit, is not to be brought up again for discussion.

VANDALS IN CARNEGIE LIBRARY.

Contents of Ohio Institution Are Wrecked, the Police Say, by Oberlin College Students.

[BY A. P. NIGHT WIRE TO THE TIMES.]

OBERLIN (O.) Dec. 18.—Vandals wrecked the interior of the New Tech Carnegie Library here last night, which is used jointly by Oberlin College and the town.

Books and magazines were thrown about in great confusion and a card index files destroyed. Restoration will cost several hundred dollars and require protracted labor. Meanwhile the building will be closed and college reference work handicapped. The police say that clues point to members of the student body as the despoilers.

TO WED ON CHRISTMAS.

Two English Girls On Their Way to California to Meet the Prospective Grooms.

[BY DIRECT WIRE TO THE TIMES.]

NEW YORK BUREAU OF THE TIMES, Dec. 18.—[Exclusive Dispatch.] Miss Kathleen Saffell and Miss Daisy Padwick, two English girls who are on their way to California to be "Christmas Brides," arrived today on the liner St. Louis. Miss Saffell, who lived in London, is to marry William Robinson, a young English ranchman who has bought property near Visalia.

Miss Padwick is to marry Arthur North Chancellor, who is an electrical engineer living at Pasadena.

The young women will start for California immediately, and expect to reach their destinations in plenty of time for the ceremony Christmas Day.

TRAIN DEMOLISHED.

Explosion of Dynamite in North Kansas City Shatters Freight Cars and Windows.

[BY A. P. NIGHT WIRE TO THE TIMES.]

KANSAS CITY, Dec. 18.—A train of freight cars was demolished and hundreds of windows were shattered tonight when 200 pounds of dynamite exploded in North Kansas City, a suburb. The explosive was being used by a construction company and was kept in a small building. The cause is not known.

FILE DEERING WILL.

Two Sons and Five Grandchildren Are Named to Receive the Major Part of Estate.

[BY A. P. NIGHT WIRE TO THE TIMES.]

CHICAGO, Dec. 18.—The will of the late William Deering, disposing of an estate valued at more than $15,000,000, was filed in the Probate Court today.

The family residence is left to Mrs. Deering. Richard Howe, his son-in-law, is given $150,000 and $100,000 is left to the grandson, William Howe.

The rest of the estate is distributed, one-third to the son, Charles Deering, one-third to the son, James Deering, and the remaining third in equal shares to the four grandchildren, Charles W. C. Deering, Roger Deering, Barbara Deering Danielson and William Deering Howe.

VAST LOSS AVOIDABLE.

Missouri Superintendent of Insurance Says Radical Laws Are Needed to Stop Wasteful Fires.

[BY A. P. NIGHT WIRE TO THE TIMES.]

ST. LOUIS, Dec. 18.—Radical legislation to curb fire waste was advocated by Charles G. Revelle, Missouri State superintendent of insurance, in an address here tonight before the Commercial Men's Association. He arraigned the general public for carelessness, which he said allowed $200,000,000 worth of property to go up in smoke annually.

"The strangest feature of this disgraceful record is that at least two-thirds of it could be avoided by the exercise of proper care and the enforcement of adequate legislation. The three principal causes of our enormous fire waste are carelessness, voluntary incendiaries and spontaneous combustion."

FEAR ATLANTIC RATE WAR.

Liverpool Journal of Commerce Predicts Slash in Prices Among Steamship Lines.

[BY CABLE AND A. P. TO THE TIMES.]

LONDON, Dec. 18.—According to the Liverpool Journal of Commerce, a severe Atlantic rate war is imminent. All the British and Continental lines are preparing to meet the Hamburg-American cut in rates, and there is a prospect that the pooling agreement will not be renewed in January.

ABOUT TO SHIP CATTLE.

Manager of Four Million-Acre Ranch in Mexico Says They Will Start North in February.

[BY A. P. NIGHT WIRE TO THE TIMES.]

ST. LOUIS, Dec. 18.—Heavy cattle shipments from Southern Mexico will be started to this market beginning February 1, 1914, according to announcement tonight by E. T. Fenn, manager of a four million-acre ranch in the States of Chiapas and Tabasco. The cattle will be transported on the hoof by water to Galveston.

California Pensions.

WASHINGTON BUREAU OF THE TIMES, Dec. 18.—[Exclusive Dispatch.] California pensions have been granted as follows: Frances G. Greenleaf, Los Angeles, $12; Sarah J. Lovell, Los Angeles, $12; Mary E. Sahm, San Diego, $17; Harry E. Thomas, San Francisco, $6.

Pomona.

VALLEY PLANS LARGE EXHIBIT.

ONE TENTH OF SPACE IN THE NATIONAL SHOW.

Prize-Winning Oranges and Lemons to Be Taken to San Bernardino. Many Associations Represented in Proposed Plans—Workman's Compensation Law to Be Explained.

POMONA, Dec. 18.—As a result of the meeting of the officials of the Pomona Valley Fruit Association and Chamber of Commerce, it has been decided that a large exhibit will be made at the national orange show to be held at San Bernardino the latter part of February. As the associations of Pomona Valley control a seventh part of all of the oranges and lemons which are shipped from Southern California, the forthcoming exhibit will probably constitute a tenth of the national orange show, the management having granted Pomona Valley representation to that extent.

In bygone years, in the early times of orange production in Southern California, Pomona maintained splendid prize-winning exhibits at numerous fruit exhibits, at one time leading all competitors in certain classes in the old Hazard Pavilion exhibits, now the Auditorium site, in Los Angeles. Of late years no concerted effort has been made to enter a Pomona Valley exhibit such as is proposed now.

The associations to be represented in the Pomona Valley exhibit are the Pomona Fruit Growers' Association, the Claremont Citrus Association, the College Heights association, El Campo association, La Verne association, Lordsburg, San Dimas association and the Walnut Fruit Growers' Association of Walnut. Fred J. Smith is chairman of the committee for preliminary arrangements, and W. D. Fredrich is secretary. The Pomona and Claremont Chambers of Commerce are much interested in forwarding the proposition, which is bound to be a splendid success.

Another session of the Union Bible school was held this evening at the First Baptist Church. Miss Meme Bellamy of Los Angeles was present to conduct the class in elementary work. These sessions are being held nightly and the attendance is most encouraging.

Tomorrow at 12:30 p.m., Col. Harris Weinstock of Sacramento, chairman of the State commission in charge of the new workmen's compensation law and also of the accident insurance organization recently formed in this State, will address a meeting of citizens at the Fraternal Aid Theater upon the proposed working of the new legislation, which will go into effect on January 1.

The subject of Col. Weinstock's address will be "What Is the Best Way for Employers to Protect Themselves Under the New Workmen's Compensation Law?" Opportunity will be given for employers of labor here to gain as much information as possible regarding the law, as questions will be answered by the speaker, which may be propounded by the audience. The noon hour has been chosen in order to make it possible for as many business men as may desire to be present.

KIDNAP AT BERLIN OPERA.

Woman Stark Naked Into the Stalls at a Side Entrance and Startles Audience.

[BY CABLE AND DIRECT WIRE TO THE TIMES.]

BERLIN, Dec. 18.—[Exclusive Dispatch.] The audience which attended the performance of "Lohengrin" at the Royal Opera tonight was startled during the progress of the performance when a man who was also naked burst into the stalls from a side entrance, climbed over the orchestra barrier and went through the motions of conducting the orchestra.

Attendants rushed up and hastily draped a sheet about the man and carried him behind the scenes. He proved to be a madman.

MANEY REFUSES INCREASE.

Borough President of Manhattan Urges Withdrawal of Resolution to Double His Salary.

[BY A. P. NIGHT WIRE TO THE TIMES.]

NEW YORK, Dec. 18.—Borough President McAneny caused today the withdrawal before the Board of Estimate a resolution designed to raise the salary of the president of the Board of Aldermen from $5000 to $10,000 a year. McAneny was elected to the office at the recent elections, but has opposed the increase on the ground that he knew what his salary as president of the Board of Aldermen would be, and had therefore no right to accept additional compensation.

MOTOR GUILTY OF CRUELTY.

Commission Recommends Removal of Illinois Reformatory Physician at Pontiac.

[BY A. P. NIGHT WIRE TO THE TIMES.]

CHICAGO, Dec. 18.—James A. Bennett, physician of the State Reformatory at Pontiac, was found guilty of cruelty in treating the inmates with water and his removal was directed by the State Civil Service Commission. The charges of cruelty were presented to the Civil Service Commission by the board of the managers of the institution which examined 113 witnesses and finally presented ten specifications, three of which were upheld by the commission.

GAGE IS LICKED BY D. MATTHEWS.

[BY DIRECT WIRE TO THE TIMES.]

PHOENIX (Ariz.) Dec. 18.—[Exclusive Dispatch.] Frankie Gage, on whom Phoenix bet its money at odds ranging from 3 to 2, to 3 to 1, was so badly beaten the first five rounds of his scheduled forty-round go with Danny Matthews at Prescott, Referee Bartlett found no objectors when he stopped the fight before the gong in the sixth.

Matthews, whose real name is Eddie Patten and who made a record on the Coast as a welterweight, is now champion of the Southwest in the lightweight division, if his claim be good.

Gage pleaded a broken right hand sustained in round two.

VIOLETS FOR VOTES.

"Lady Lillian," Suffragette from Pacific, Makes Hit in Paris.

[BY CABLE AND A. P. TO THE TIMES.]

PARIS, Dec. 18.—A beautiful woman laden with violets, styling herself "Lady Lillian Glendworth, Pacific suffragette," entered the lobby of the Chamber of Deputies this afternoon and gave flowers to the deputies willing to add their names to her "one million signature petition for woman suffrage."

"Accept these violets," she said; "they will make you forget the violence of my misguided sisters."

FROSTS OCCUR.

California Fields Are Whitened by a Temperature Which Hovers Around Freezing Point.

[BY A. P. NIGHT WIRE TO THE TIMES.]

SAN FRANCISCO, Dec. 18.—Heavy frosts whitened all the fields of California this morning with temperatures varying from 30 to 34 deg. modified in the Sacramento and San Joaquin valleys by morning fogs. Severe frosts are predicted the length of the State for tomorrow morning with temperatures dropping to 28 deg. and lower. Warnings were sent out this morning by the Weather Bureau to all citrus growers.

Forester Wilson said today that he did not look for a true freeze, but that the danger point would be touched and all citrus growers should be prepared to smudge their groves. In the Superior California citrus belt, the crop is farther advanced than south of the Tehachapi and therefore in less danger, but growers in the Southland warned by last year are well prepared for any emergency.

WOMEN TO DO IT ALL.

Miss Hetty Cattell of the Rocky Mountain News Goes to the Evanston Index.

[BY A. P. NIGHT WIRE TO THE TIMES.]

DENVER (Colo.) Dec. 18.—Announcement was made tonight by John C. Shaffer, owner of the Denver News, Chicago Post and other papers, of the purchase of the Evanston Index of Evanstown, Ill., which will be conducted exclusively by women.

Miss Hetty Cattell, special writer on the Rocky Mountain News, has been appointed managing editor.

The Index is a weekly publication but it is Shaffer's plan to make it a daily. It will not be run, however, as a woman's publication in spite of the fact that it will be conducted solely by women.

SAYS TANGO IS DANCED.

Portland School Board Wrestles With the Charge That It Is Part of Curriculum.

[BY A. P. NIGHT WIRE TO THE TIMES.]

PORTLAND (Or.) Dec. 18.—That the tango is taught in the public schools of Portland was the charge made at a session of the school board today, accompanied by a demand on the part of a number of ministers that dancing of all kinds be eliminated from the schools.

The board wrestled with the question for two hours and then passed it up to the Teachers' Committee for investigation and action.

Robert Krohn, physical instructor in the schools, explained to the board that folk dances were being taught to boys and girls separately, but that he had no knowledge of the tango.

MISSION WORKER DEAD.

New Jersey Veteran of Two Wars and Friend of the Blind Passes Away at Morristown.

[BY A. P. NIGHT WIRE TO THE TIMES.]

MORRISTOWN (N. J.) Dec. 18.—Peter B. Sweeney, mission worker, organizer of boys' clubs and more recently interested in the preparation and distribution of literature for the blind, died at his home in this city tonight. He was 70 years old. He served in the Civil War and in the Spanish-American War was connected with the Red Cross.

Sweeney became interested in mission and betterment work twelve years ago and devoted most of his efforts to boys and men outside the church. He lost his sight three years ago.

SLOPE

EX-RECORDER IS GUILTY.

Oregon Former Official Convicted of Embezzling the Town's Fund, Causing Mayor's Suicide.

[BY A. P. NIGHT WIRE TO THE TIMES.]

EUGENE (Or.) Dec. 18.—Word was received from Marshfield tonight

The easy Resinol way to get rid of pimples

PIMPLES and blackheads disappear, unsightly complexions become clean, clear, and velvety, and hair health and beauty are promoted by the regular use of Resinol Soap and an occasional application of Resinol Ointment. These soothing, healing preparations do their work easily, quickly and at little cost, when even the most expensive cosmetics and complicated "beauty treatments" fail.

For 18 years Resinol has been a doctor's prescription and household remedy for eczema, ringworm, rashes and other skin eruptions, dandruff, burns, sores, etc. Stops itching instantly. Resinol Ointment (50c and $1) and Resinol Soap (25c) are sold by all druggists. For sample of each, write to Dept. 21-S, Resinol Baltimore, Md.

The Pranic System

Treatment. I take special cases under my care. For further detail, terms and examination, call V. L. Field, F6436, Main 707—312 Story Bldg.

CELESTINS

(FRENCH REPUBLIC PROPERTY)

Natural Alkaline Water

Bottled directly at the famous spring at

VICHY FRANCE

A delightful table water with highly medicinal qualities

Ask your Physician

Not Genuine without the word CELESTINS

found William J. Leaton, former Recorder of the town of East Side, guilty of embezzlement of $3080 from the town. It was alleged that Leaton lost the money gambling.

The loss of the town's money so preyed upon the mind of Mayor Charles E. Jordan of East Side, that he committed suicide on the night of October 26 by drowning in Coos Bay.

SWINDLES BANKS BY SCORES.

Mysterious Stranger Cashes Photographic Reproduction of Draft Issued in Canada.

[BY A. P. NIGHT WIRE TO THE TIMES.]

PHILADELPHIA, Dec. 18.—Fifteen banks in this city have been swindled out of $350 each and scores of other banks throughout the country are believed to have suffered like losses through the operations of a swindler, who succeeded in cashing photographic reproductions of a draft issued by a Canadian bank. Detectives today began a country-wide search for the alleged swindler, who is described as a well-dressed young man who posed as a traveling salesman.

OUTLIVES CYCLONE FAME.

Kansas Insurance Commissioner Declares Tornadoes Are Almost Unknown in That State.

[BY A. P. NIGHT WIRE TO THE TIMES.]

TOPEKA (Kan.) Dec. 18.—Kansas no longer is a "cyclone State," declared I. S. Lewis, State Insurance Commissioner, today in refusing to permit tornado insurance companies to raise their rates.

Mr. Lewis cited the report of the observer of the United States Weather Bureau, who is quoted as saying:

"Of all the great disasters attributed to tornadoes in various parts of the United States, not one occurred in Kansas. It has been computed that for any specific area one mile square, the probability of being visited by a tornado is less than one-sixteenth of 1 per cent. per century."

JACOBS GETS SCHOLARSHIP.

Los Angeles Man Is Awarded "Harvard College" Prize for Marked Excellence in Studies.

[BY DIRECT WIRE TO THE TIMES.]

CAMBRIDGE (Mass.) Dec. 18.—[Exclusive Dispatch.] A total of $92,000 in scholarships stipends were awarded at Harvard University today for the academic year 1913-14. Among the recipients is Charles H. Jacobs of Los Angeles, a member of the class of 1916. He is in the second group, which is made up of students for marked excellence, to whom are awarded "Harvard College" scholarships, so-called.

YOUR HUSBAND WHO DRINKS

The Neal Three-Day Treatment Will Make Him a Sober Man.

and restore the confidence of his friends and business associates. If you are discouraged trying to sober him up, persuade him to spend three days taking the Neal Treatment, which will make a man of him and give him self-mastery once more. You know he must stop drinking, or you will soon have to provide for yourself and children. This will be hard for you.

Let us explain to you how you can help him to conquer the drink habit by giving him the Neal Treatment, which is a harmless, vegetable, internal remedy that never fails to give satisfactory results. Hypodermic injections are never used. Send him for treatment, now, or give him the treatment at home, so he can begin the new year a sober man.

Write, phone or call for particulars. The Neal Institute, 945 South Olive street, Los Angeles, Cal. Phone Broadway 4602; A4072. Free book sent upon request.

That Foster Plug Prevents Slipping

Proof of Public Preference

Cat's Paw Cushion Rubber Heels are worn regularly today by thousands of people who have tried other kinds first.

CAT'S PAW CUSHION RUBBER HEELS

are the heels for *you*, because they make walking safe as well as comfortable.

The Foster Friction Plug positively prevents slipping on ice and wet sidewalks — makes the heels wear longer, too. And there are no holes to track mud and dirt.

Insist upon Cat's Paw Heels. They cost no more than the ordinary kinds, and *the name is easy to remember.* 50 cents attached. All dealers.

FOSTER RUBBER CO.,
105 Federal Street, Boston, Mass.

Originators and patentees of the Foster Friction Plug, which prevents slipping.

Holiday Excursions

Between All Stations

ON SALE
CHRISTMAS, Dec. 20 to 25, inclusive.
NEW YEAR'S, Dec. 27 to Jan. 1, inclusive.

RETURN LIMIT
January 5, 1914.

TOURNAMENT OF ROSES
Pasadena, New Year's Day.

TURKEY BARBECUE
Holtville, New Year's Day.

NEW YEAR'S EVE
SAN FRANCISCO.
Take this opportunity to participate in this unique celebration which has become a classic, and at the same time look over the Exposition Grounds—you will come home full of enthusiasm for the World's Fair that means so much to Californians.

SOME FARES (from Los Angeles)
San Francisco, Oakland, Alameda and Berkeley, $18.70.
El Centro (for Holtville,) $10.55.
Proportionately low fares between all other points.

SEE AGENTS

Southern Pacific

The Exposition Line.
Los Angeles Offices:
600 South Spring Street.
Phones Home 10121, Sunset Main 8322
Station, Fifth and Central Ave.

Brock & Company Watch

The Gift Ideal

The watch supremacy of Brock & Company in Los Angeles is evidenced by the fact that we show watches ranging all the way from the lowest priced reliable make to the finest gem-set watch produced, costing $1400.

Our lines embrace all standard American watches such as the Elgin, Waltham, Hamilton and Howard—and in addition the most noted foreign makes.

A few watch suggestions that will make splendid gifts.

Very thin gold Gruen watch, 21 jewels, finely adjusted to all positions and temperatures. Exquisitely finished—
Price $125.00

Very flat platinum watch, highest grade jewel Gruen movement, platinized dial, fully adjusted—
Price $350.00

Magnificent gold watch, striking hours and minutes, including split second timing attachment. Celebrated Touchon movement—
Price $500.00

Very fine gold enamel watch, square shape, gem set, with chain to match
Price $400.00

Very small platinum watch, center set with oriental sapphires, extra grade jewel movement—
Price $250.00

Beautiful 14-karat solid gold, adjustable bracelet watch—exceedingly small but a splendid fully guaranteed time piece—
Price $90.00

Exquisitely enameled gold watch, with 15 jewels, complete with gold sautoir chain—a beauty—
Price $55.00

14-karat gold watch, very heavy case, 19-jewel movement, finely adjusted to five positions—a splendid, guaranteed time piece—
Price $70.00

Solid gold adjustable bracelet watch, with 14-karat solid gold case, white or gold dial, jewel movement, compensation balance—an accurate, reliable time piece—
Price $40.00

Man's watch in 14-karat solid gold, 17-jewel adjusted movement; warranted a reliable time keeper—
Price $30.00

Very thin model man's Gruen watch, 25-year gold filled case, 15-jewel adjusted movement—
Price $25.00

Sterling silver bracelet watch, with beautiful solid silver adjustable bracelet, jewel movement—an excellent time piece—
Price $12.50

GRUEN VERITHIN
Especially Recommended
those of Close Market
PRECISION

Magnificent full platinum watch and chain—thickly diamond studded—furnished with interchangeable enamel plates to harmonize with gown worn. One of the handsomest and finest gem-set watches produced. This watch is shown in illustration to right.

Brock & Company

THE HOUSE OF PERFECT DIAMONDS
437-441 BROADWAY

Classified Liners.

Times Classified Rates: The rate for inserting want ads in The Daily Times is 1c per word each insertion; minimum charge, 25c; except under the following classifications, the rate for which is 2c per word daily, 2½c per word Sunday; minimum charge 50c daily, 65c Sunday: "Society Meetings," "Personals," "Special Notices," "Church Notices," "Miscellaneous," "Books and Bonds." "Money to Loan, Salary and Chattels," "Furniture," "Medical," "Detectives," "Sanatoriums" and "Rental Agencies."

The Times reserves the right to classify all advertisements under appropriate headings.

Minimum space for classified advertisements ordered for more than one insertion, 14 words.

Sunday real estate advertisements, to be classified properly, must be in the office before 9 o'clock Saturday night. Other classified "Wants," "To Let," etc., received over counter or by telephone until 11 a.m. Saturday. Ads received after closing hours for each division will be inserted under heading "Too Late to Classify." Rate 1½ cents per word.

The Sunday circulation of The Times exceeds 80,000 copies, and more "liners" are regularly printed in its columns than in the 6 other Los Angeles newspapers combined.

Telephone your want advertisements. Ring up "The Times," Main 8500, Home 10861, any time of day or night, and secure prompt and careful attention.

The Times cannot guarantee accuracy or assume responsibility for errors of any kind occurring in telephone advertisements.

The Times will not be responsible for more than one incorrect insertion of any advertisement ordered for more than one time.

Advertisers should retain receipts given by The Times in payment for "liners," as no mistakes can be rectified without them.

The Times will not accept phone or verbal orders to discontinue or change "till forbid" advertisements.

SPECIAL NOTICES—

NATIONAL CIRCULATION — THE MIDWINTER Number of The Times better than ever, out January 1, 1914, presents splendid opportunities to discerning classified advertisers. Many future results depend on the accurate information it contains and lineal is in many choice properties offered in its classified advertising columns. Five cents a word. Rates for display advertising furnished on application.

WE OFFER AN EXCEPTIONAL OPPORTUNITY for a high-class dressmaker and modiste to open a downtown establishment; we have a large, open floor space for which she can take advantage of being connected with one of the largest high-class ladies' tailoring establishments in the city; make investigation now to A. GREENE & SON, 221 West Seventh.

WE HAVE SEVERAL REMINGTON AND SMITH Premier typewriters, invisible writing models, for which we have no use, having replaced them with late model machines. Will sell these for $15 each, in good condition. See LYLE, Times Office, First and Broadway.

CLASSIFIED ADVERTISEMENT—
For the real estate section of Sunday's Times will be printed under the heading of "Too Late to Classify," if not received before 8 p.m. Saturday.

WANTED — CHRISTMAS MONEY. TURN YOUR old gold and silver into cash. We pay mint price. IRVING & CO., Gold and Silver Refiners, 107 North Spring st.

LOS ANGELES, DEC. 17, 1913; HAVING SOLD MY business, consisting of a dairy on Elser ave., all claims and bills presented within five days for payment. JOSEPH G. PACKARD.

TO WHOM IT MAY CONCERN, THE PUBLIC IS hereby notified that I will not be responsible for any debts contracted by my wife, SIGNA HARRY HERTELER.

LODGE NOTICE.
All who have signed applications in the Order Dorr please call at room 216 CALIFORNIA BLDG.

CESSPOOLS CLEANED IN ONE TO TWO LOADS BY the LOS ANGELES SANITARY CO., phone 58146, or Wilshire 580.

FLORISTS AND NURSERIES—

FOR SALE—

5000 A-1 Joyce Valencia Orange trees, selected buds, free from scale, price F.O.B. Fullerton, $2. Sample can be seen at our office.

STERN REALTY COMPANY,
404 Pacific Electric Bldg.

CEDRUS DEODARA 200 THREE TO FOUR-FOOT trees, price 75 cents. Carpinus betulus, 50 cents. Washingtonia Robusta, 2½ to eight feet; roses, Madame Alfred Carriere, clean, to close; Florist, 123 N. BROADWAY. Main 6403, Broadway 7403.

PULVERIZED SHEEP FERTILIZER FOR LAWNS and flowers. GEORGE SCHORNICK, 118 North Molt. Boyle 1065; 41536.

PERSONAL—Business.

PERSONAL—
HENLEY,
THE SUCCESSFUL PSYCHIK.
Before you take any step involving importance or undertake anything serious, or before you make any change, you should consult the master mind of physics.
317 W. Third, near Hill.

PERSONAL—
MRS MASSON,
The noted palmist of London, Eng., may be consulted at 322 S. SPRING ST., by those desiring careful, conscientious and reliable hand readings from the line of the ability to be found in the day. HIGH-CLASS PATRONAGE SOLICITED.

PERSONAL—AS ACTIVE CAMPAIGN FOR LOCAL and out-of-town business can be made at small cost through the classified columns of the automobile Midwinter Number of The Times, out January 1, 1914. Five cents a word. Last issue December 26, 1913. Display advertising rates furnished on application.

WE HAVE SEVERAL REMINGTON AND SMITH Premier typewriters, invisible writing models, for which we have no use, having replaced them with late model machines. Will sell these for $15 each, in good condition. See LYLE, Times Office, First and Broadway.

PERSONAL—WANTED INFORMATION AS TO THE whereabouts of C. C. Riley, of Minneapolis, Minn., last from 608 E. Fifth st. Suitable reward will be paid to any one locating him. Confer with L. L. ELDREDGE, 604 E. Fifth st.

PERSONAL — CHRISTMAS MONEY. TURN YOUR old gold and silver into cash. We pay mint price. IRVING & CO., Gold and Silver Refiners, 107 North Spring st.

PERSONAL—CLASSIFIED ADVERTISING PATRONS of The Times are requested to submit copy for advertisements in the Sunday issue as early as possible.

PERSONAL — PINE NEEDLE-ASCAGE BATHS, MADSEN'S, 710 W. Pico st. Phones Main 1821, 24078.

PERSONAL—TOMLICH'S WIGS AND TOUPEES ARE the best. Get them at GERMAIN BLDG., 224 So. Spring st. Barber shop in connection.

PERSONAL—MME. JOSEPH OF CHICAGO, PALMist and psychic, readings, 25c. 822 E. 12TH ST. Take Griffith car.

PERSONAL—MME. ORA PALMIST, PSYCHIC. Best 50c reading in city. 308½ S. SPRING.

WANTED—Help, Male.

Space is not given under this heading to advertisements soliciting business patronage.

WANTED — SEVERAL MEN UNDER 35 TO FIT for GOVERNMENT RAILWAY MAIL CLERKS; good starting salary, $900; promotion; permanency. See instructors at 437 So. Broadway for successful coaching; no fee, 30 days' trial.

WANTED — DIRECTOR, CITY EFFICIENCY BUreau; salary $40000; applications desired from men who have had wide experience and efficiency records in public or private practice. For further information inquire not later than December 28, CIVIL SERVICE, 204 Exchange Bldg.

WANTED—FIRST-CLASS CASKET COVERER AND cloth glues; factory experience preferred; must be thoroughly competent and able to furnish first-class references. Apply to 660 S. RAYMOND AVE., Pasadena, Cal.

WANTED—BOOK-KEEPER UNDER 35, WITH RETail experience, for large concern; good permanency and ability absolutely essential; $100-$60 opportunity. MR. DURBIN, 514 Marsh-strong Bldg.

WANTED—RAILROAD ADDITIONAL BETTERment clerk, $95; must be thoroughly experienced and familiar with order; permanency. 514 MARSH-STRONG BLDG., 9th and Main.

WANTED—MAN FOR GENERAL WORK AROUND place; must be handy, sober and reliable; small wages, good room and board. Telephone HOLLYWOOD 185.

WANTED—MECHANICAL DRAFTSMAN FOR TEMporary work; GARDEN CLASS, hardware experience, $40; young stock clerk, $25; office boy, $6. ACME AUDIT AND SYSTEM CO., 608 Pay Bldg.

WANTED—YOUNG BOY WITH WHEEL, FOR DElivering, reference required. Apply to MR. LANDO, Wholesale Cigars and Tobacco Co., 322½-24 E. First.

WANTED—YOUNG MAN STENOGRAPHER, RAILroad experience, temporary, EDUCATIONAL BUSINESS CO., 401 Pacific Electric Bldg.

WANTED — EXPERIENCED SALESMAN FOR gentlemen's furnishings department. SCHAFER DRY GOODS CO., Seventh and Hill.

WANTED—LOS ANGELES CITY SALESMAN, CAPable of earning $300 per month. Apply 802 TITLE GUARANTEE BLDG., Fifth and Broadway.

WANTED — EXPERIENCED BUNDLE WRAPPERS and cashiers. Apply early Friday morning. ROBINSON'S.

WE HAVE SEVERAL REMINGTON AND SMITH Premier typewriters, invisible writing models, for which we have no use, having replaced them with late model machines. Will sell these for $15 each, in good condition. See LYLE, Times Office, First and Broadway.

PERSONAL—WANTED INFORMATION AS TO THE whereabouts of C. C. Riley, of Minneapolis, Minn., last from 608 E. Fifth st. Suitable reward will be paid to any one locating him. Confer with L. L. ELDREDGE, 604 E. First st.

PERSONAL — CHRISTMAS MONEY. TURN YOUR old gold and silver into cash. We pay mint price. IRVING & CO., Gold and Silver Refiners, 107 North Spring st.

PERSONAL—CLASSIFIED ADVERTISING PATRONS of The Times are requested to submit copy for advertisements in the Sunday issue as early as possible.

PERSONAL — PINE NEEDLE-ASCAGE BATHS, MADSEN'S, 710 W. Pico st. Phones Main 1821, 24078.

PERSONAL—TOMLICH'S WIGS AND TOUPEES ARE the best. Get them at GERMAIN BLDG., 224 So. Spring st. Barber shop in connection.

PERSONAL—MME. JOSEPH OF CHICAGO, PALMist and psychic, readings, 25c. 822 E. 12TH ST. Take Griffith car.

PERSONAL—MME. ORA PALMIST, PSYCHIC. Best 50c reading in city. 308½ S. SPRING.

WANTED—Help, Male.

Space is not given under this heading to advertisements soliciting business patronage.

WANTED—

CREW MANAGER.

Want competent salesmen and closing ability. As soon as merit is proved will advance rapidly. Big commissions. Subdivision best advertised in Los Angeles. Selling rapidly. Apply at 901 STORY BLDG., Friday night at 5 o'clock.

WANTED—LIVE HIGH-GRADE SALESMEN FOR Palisades Park, "The Glorious," 250 feet above and but two blocks from the ocean, 200 feet of beautiful Santa Monica Canyon, one-quarter mile from mountains; most magnificent view in Southern California. Selling better than any subdivision in Los Angeles. You will sell it if you see it. Salesmen are making more than good. Special proposition to automobile salesmen.
See L. S. Ainsworth,
ROY C. HOWELLS CO.,
316 S. Hill st.

WANTED—

LIVE SUBDIVISION
LOT SALESMEN
NEW TRACT.

Heavy advertising campaign. Show property by automobile. Several inducements to salesmen with autos.

J. Y. BLAIKIE,
200 H. W. Hellman Bldg.

WANTED—

LOOK INTO THE.

Every high school boy wants and needs spending money. Every high school boy wants and needs something about business methods.

In exchange for your willingness to acquire both we will show you how with little time and effort on your part you can make big money out of school, but acquire a business education for the future. Call 901 STORY BLDG., 5 p.m., Mt. Gabriel.

WANTED—
FIRST-CLASS REAL ESTATE SALESMEN.
We are on the eve of great, new and extensive development work. If REGULAR and invite first-class real estate salesmen to come in to see us. We can make them an excellent proposition on something that is alive and with real growth, backing, and possibilities second to none in the State. Apply THE EL SEGUNDO LAND AND IMPROVEMENT COMPANY, 609 S. Hill st., Los Angeles, Cal.

WANTED—AMBITIOUS WORKMEN TODAY, ONLY few months required learn trade of automobile, electricity, plumbing, brick laying, on actual contract jobs; not school toys. Some students earn $2 per day. 700 students. $20,000 contract jobs, six years experience. UNITED TRADE SCHOOL CONTRACTING CO., 234 Also st., 2 blocks east and 1 block north of postoffice. See ad., "Learn Trades" column.

WANTED—PARTY WHO CAN HANDLE LOS ANgeles territory of a well-known nationally advertised specialty. Party who secures territory must be financially responsible and in position to carry stock. No competition. Specialty advertised in all leading magazines. Exceptionally good opportunity. Address C, box 27, TIMES OFFICE.

WANTED—MEN AND BOYS TO LEARN A GOOD paying trade; automobile driving, repairing, electricity, machinist, surveying, wireless; we teach what others have failed because of better facilities. Nothing worth while can be obtained for nothing. See our ad. "Help Wanted—Learn Trades." NATIONAL SCHOOL, 2110 W. Seventh st.

WANTED—SALES MANAGER.
If you have well organized sales force, or can organize one, large real estate corporation will make you excellent contract. Have $3,000,000 worth city property and new subdivision which we desire to sell will allow double commission. Address D, box 97, TIMES OFFICE.

WANTED—FOR U. S. ARMY, ABLE-BODIED, UNmarried men between ages of 21 and 35; citizens of United States, of good character and temperate habits, who can speak, read and write the English language; for information apply RECRUITING OFFICER, Canadian Bldg., 422 S. Main st., Los Angeles, Cal.

WANTED—HUMMEL BROS. & CO.,
Established 1871.
Largest and Best Improved Office on the Pacific Coast.
Phone; Main 500. Home 10709.
116-118 E. Second st.

WANTED—FIVE CAPABLE MEN, OVER 21, AND under 40 years of age, sound, fair education, to prepare for customhouse and internal revenue positions; Government service pays. Examination immediate action necessary for successful coaching. See MR. HOFF, 629-630 Security Bldg. See information ads.

WANTED — YOUNG MEN WRAPPERS, MUST BE thoroughly experienced in wrapping dry goods. None others need apply to Supt. before 10:30. VILLE DE PARIS.

WANTED—WE HAVE AN OPENING FOR SEVERAL good live real estate salesmen, on county lands, and city property. The amount of money you make depends entirely upon yourself. See C. H. MacGINNIS, 320 P. E. Bldg., after 9 a.m.

WANTED—IF YOU KNEW WHAT OTHERS ARE making with our attractive salesmen's proposition on Culver City you would lose no time in getting all details. Call 901 STORY BLDG. See MR. MARSHALL, 202 Hollingsworth Bldg.

WANTED—RESPONSIBLE PARTY TO HANDLE household specialty, will give exclusive territory. All small orders sent C.O.D. Good chance to open sales agency office. Address C, box 23, TIMES OFFICE.

WANTED—YOUNG MAN WHO HAS HAD SOME general experience in credit department for good manufacturing company. Salary $50, with splendid future for bright young man. Apply EDUCATIONAL EXPERT CO., 301 Pay Bldg.

WANTED—CAN USE TWO MORE MEN IMMEDIately, steady employment if neat appearing and well satisfied to one work. Experience unnecessary. Call this forenoon, KOHLER STUDIO, 917½ S. Broadway.

WANTED—JANITOR OR HOUSEMAN. MUST BE sober, quote all horses, make plumbing and electrical repairs. Call early, HARKNESS & HUNTER AGENCY, 224 S. Spring. Room 309.

WANTED—AMERICAN BUSINESS MEN'S ASSOCIation have the finest proposition offered for live casualty insurance solicitors. 628 UNION OIL BLDG.

WANTED — EXPERIENCED DRY GOODS MANager and buyer for dry goods department of large store in Arizona; salary $150. Apply in person only. EDUCATIONAL EXPERT CO., 301 Pay Bldg.

WANTED—GROCERY DELIVERYMAN WHO CAN give slide trombone, snare drum or alto. Write or phone CARL LOYD, secretary Porterville Band, Porterville, Cal.

WANTED—SHOE WORKERS; OPERATORS ON Goodyear welter stitcher and rounder; steady work; good wages. BUCKINGHAM & HECHT, San Francisco.

WANTED — HUSTLING SOLICITOR FOR CONtract, $200 cash prize, also good commission. Particulars free. K. E. TENNY, 1054 Ellis st., San Francisco, Cal.

WANTED—FIRST-CLASS HELPER ON MEN'S coats. Apply Room 200, I. W. HELLMAN BLDG., corner 4th and Main sts.

WANTED—Help, Male and Females. (Investment Required.)

WANTED—STEADY, ENERGETIC MAN OVER 21 years of age, who can furnish $250 cash, with his services, to work in and help manage an old-established business; will pay $125 per month. Pleasant work; no previous experience necessary. Particulars, call room 201, FAY BLDG., corner Third and Hill sts.

WANTED—I HAVE A FIRST-CLASS STEADY EMployment of responsibility and trust, bringing big earnings to a good man who can furnish from $200 to $500 cash security. Call JOHN S. ROSE, CO. 440 Wilcox Bldg.

WANTED—LADIES, START FASCINATING HOME business; listing postcards, pictures, etc., spare time; make $12 weekly; no canvassing; samples 10c; particulars free. ARTINT, 1820, 130 Macomber st., New York.

WANTED—MANUFACTURER, RETIRE FROM active; wants partner that can invest $300 and his service in safe, bankable business; experience not necessary. ROOM 878, Wilcox Bldg., 2nd and Spring.

WANTED—LEARN TO SILVER MIRRORS, BIG money; full complete information mailed for $3. HALL FURNITURE CO., Glendale, Cal.

WANTED—Help, Female.

Space is not given under this heading to advertisements soliciting business patronage.

WANTED — EXPERIENCED SALESLADIES FOR gentlemen's furnishings department. SCHAFER DRY GOODS CO., Seventh and Hill.

WANTED—WE HAVE AN OPENING FOR SEVERAL good live real estate salesmen, on county lands, and city property. The amount of money you make depends entirely upon yourself. See C. H. MacGINNIS, 320 P. E. Bldg., after 9 a.m.

WANTED—IF YOU KNEW WHAT OTHERS ARE making with our attractive salesmen's proposition on Culver City you would lose no time in getting all details. Call 901 STORY BLDG. See MR. MARSHALL, 202 Hollingsworth Bldg.

WANTED—RESPONSIBLE PARTY TO HANDLE household specialty, will give exclusive territory. All small orders sent C.O.D. Good chance to open sales agency office. Address C, box 23, TIMES OFFICE.

WANTED—YOUNG LADY ABOUT 16 YEARS OLD, as sales girl. LOS ANGELES RUBBER STAMP CO., 121 S. Spring st.

WANTED — TEN GIRLS, SPECIAL CHRISTMAS proposition home to home canvas. SUNSET MAGAZINE, Ground Floor, Pacific Electric Bldg.

WANTED—COMPETENT GENERAL HOUSEMAID. Two in family, nice home, $25. 421 BYRNE BLDG.

WANTED—GIRL FOR GENERAL HOUSEWORK, will pay good wages to right party. Call at room 704 TRUST & SAVINGS BLDG.

WANTED — EXPERIENCED BUNDLE WRAPPERS and cashiers. Apply early Friday morning. JACOBY BROS.

WANTED—LADY ORGANIZERS, GOOD CONTRACTS, pleasant work; BENEVOLENT PROTECTIVE ORDER DEER, 216 California Bldg.

WANTED—GIRLS FOR HOUSEWORK, MUST BE good plain cook. BAXTER AGENCY, room 506; 420 S. Broadway.

WANTED — EXPERIENCED DRAPERY SEWERS; some but first-class need apply. Apply at 1906 W. SEVENTH ST.

WANTED—GIRL FOR POPCORN CRISP WRAPping. Call at 152 S. MAIN ST., or see A. Lambert.

WANTED—AN A1 COLORED COOK FOR REDlands, $40. 421 BYRNE BLDG.

WANTED—Help, Male and Female.

Space is not given under this heading to advertisements soliciting business patronage.

WANTED—LIVE MEN OR WOMEN, LIVE CHRISTmas proposition; for 2000-to-house work. Call 2208 S. UNION, before 10 a.m.

WANTED—Help—Male and Females. (To Learn Trades.)

WANTED—NATIONAL SCHOOL OF ENGINEERING, 2110 W. Seventh. Reopens Jan. 5. Thorough practical mechanical school in Southern California. We teach driving, repairing and overhauling of all makes of automobiles. All work done under supervision of expert instructors. Courses in electricity and surveying, both theoretical and practical. Positions furnished to graduates. Places to work for room and board after school hours. Get free catalogue.

WANTED—MEN, IF YOU HAVE A GOOD TRADE you can earn $5 a day. No expense and only few months required to learn automobile, electricity, plumbing, brick laying. Call and see our men working. Free catalogue. UNITED TRADE SCHOOL CONTRACTING CO., 234 Also st., 2 blocks east and 1 block north of postoffice.

WANTED—LEARN BEAUTY CULTURE, HAIR manufacturing. Students wanted. LEADER COLLEGE OF HAIR DRESSING, 229 Mercantile Place, MRS. HARRIS.

LEARN THE BARBER TRADE, WAGES WHILE learning; old-time barber instructor; position secured for graduates. NATIONAL BARBER SCHOOL, 236 S. Main.

WANTED — BARBER TRADE TAUGHT, WAGES while learning, up-to-date instructors. No old-timer. MOLER BARBER SCHOOL, 420 E. Fifth st.

WANTED—Help, Male and Female. (Instruction Course.)

WANTED — MEN, WOMEN, GET GOVERNMENT jobs, $90 month. 12,000 appointments coming. Write LIST of positions. FRANKLIN INSTITUTE, Dept. 12H, Rochester, N. Y.

WANTED — RAGTIME PIANO PLAYING TAUGHT in 20 lessons. Write for free book. CHRISTENSEN SCHOOL OF POPULAR MUSIC, 22 Walker Bldg. Main 2170; F3793.

WANTED—STENOGRAPHIC STUDENTS. PAY TUITION after graduation. Positions guaranteed. MACKAY BUSINESS COLLEGE, Main st., at Ninth. F2193; Main 4709.

WANTED—PEOPLE TO BE CORRECTLY TAUGHT motion picture acting and writing. DIRECTOR, 606 E. 25TH ST. Phone 22247.

WANTED—YOUNG MEN TO PREPARE FOR RAILway MAIL CLERKS. POSTOFFICE CLERKS and CARRIERS. see MR. HOFF, 628-630 Security Bldg.

WANTED—CLASSES FOR FRENCH CONVERSAtion with French idioms, by a lady diplomee. PHONE 71146.

WANTED—BEAUTY CULTURE PAYS BIG. LEARN right, "FLORENTINE," 227 Mercantile Place, near Broadway. Phones.

WANTED—SALESMEN— Agents and Solicitors.

WANTED—HIGH-CLASS REAL ESTATE SALESwoman for fine new subdivision. Best proposition to right party. Ask for MR. GILBERT, 645 S. Spring st.

WANTED—HEALTHY APPEARING MAN OR WOMan who can talk; no special training necessary, but must be neat and healthy looking. 406-7 BROADWAY CENTRAL BLDG.

WANTED—SOLICITORS WHO CAN MAKE GOOD on the advertising line. Apply 409 EQUITABLE BLDG., Friday morning before 10 o'clock. Ask for Mr. Grosscup.

WANTED—HIGH-CLASS SUBDIVISION SALESMAN capable of making $500 to $2000 per month preferred. Ask for MR. GILBERT, 645 S. Spring st.

WANTED—STATE, DISTRICT AND LOCAL ORGANizer, BENEVOLENT PROTECTIVE ORDER DEER, 216 California Bldg.

WANTED—SOLICITOR FOR SHOW CARD. F2417. 906 S. MAPLE AVE. Harry and Fred.

WANTED—Help, Male and Females.

Space is not given under this heading to advertisements soliciting business patronage.

WANTED—

FOR AN AMBITIOUS WIFE.

Do you want your husband to succeed? Are you an ambitious wife? Are you satisfied to have your husband work for a small weekly wage? Are you willing to investigate an opportunity for him to go into business for himself without the investment of a cent of capital? One of the best companies in Los Angeles offers an opportunity for an ambitious man to make from $2000 to $12,000 a year, depending entirely upon his activity and devotion to the business. All letters regarded as confidential. Write at once, giving age, occupation, business experience and present income. Address BW, box 963, TIMES BRANCH OFFICE.

WANTED—SWEDISH OR GERMAN COOK FOR 3. Altadena, $40; second maid, Pasadena, $25; waitress, boarding-house, $25; waitress, institution, $25; middle-aged infants' nurse, $25; cook and downstairs, 4 adults, no laundry, Oak Knoll, $40; housegirl, 4 adults, city, $35; another for 2, $25; housegirl, good cook, 4 adults, city, $40 to $45; cook and downstairs (German), $40; housegirl for 2, $40; housegirl for 3, Hollywood, $35; housegirl for 2, Sierra Madre, $30; another, 4 in family, Banning, $35; cook, places, $15 to $40. MRS. FATTEN'S EMPLOYMENT OFFICE, 218 S. Broadway.

WANTED—FIRST-CLASS COOK FOR CAFETERIA, in country town, $25 a week; cook for cafeteria, country, $18 a week; pastry cook, cafeteria, country, $15 a week; small place; chambermaid, city, $20 a week; waitress, $15; waitress, $10 a week; waitress, restaurant, city, $6 a week; short-hour pantry girl, no Sunday, $4.50 per week; housegirl, family two, small family, $15 a month; $25 etc.; cook and general work, two in family, city, $35 etc.; other good orders for housework, city and country.
HUMMEL BROS. & CO.,
116 E. Second st.

WANTED—COOK AND SECOND MAID, PASADENA, $40-$30; cook, city, $45; housegirl for 3 in Pasadena, $35; housegirl for orange ranch, $40; housegirl, Ojai Valley, $40; housegirl, Irish Catholic, preferred, $25; practical nurse, some housework, $30; experienced waitress, room and board, $25; waitress, $8 a week; 2 second maids, Pasadena, $30 etc. HAWLEY EMPLOYMENT CO., 254 S. Broadway.

WANTED—YOUNG WOMEN WRAPPERS, MUST be thoroughly experienced in wrapping dry goods. None others need apply to Supt. before 10:30. VILLE DE PARIS.

WANTED—YOUNG GIRL WHO SPEAKS FRENCH, will raise as one of family. To assist light house work after school hours. A small but splendid opportunity for good home. Address V, box 503, TIMES BRANCH OFFICE.

WANTED—BOOK-KEEPER, FAMILIAR WITH RETail dry goods, drug store, grocery or feed and coal, to teach new book-keeper few evenings per week for. Reasonable pay. Address D, box 252, TIMES OFFICE.

WANTED — SOLICITORS; NEAT-APPEARING, high-grade saleslady to interview prospective purchasers of high-class specialty; pleasant, profitable deal. EMPLOYMENT BUREAU, 254 S. Broadway, third floor.

WANTED—A GIRL FOR GENERAL HOUSEWORK, Pasadena. Reference or recommendation; two children; small bungalow; wages $25 a month. 108 S. ST. ANDREWS PLACE, between 10 and 12 a.m.

WANTED—PANTRY GIRLS, SHORT HOURS; chambermaid, $25; several good house jobs, $20 to $35; waitress, $8. SECURITY EMPLOYMENT OFFICE, 453½ S. Broadway.

WANTED—GOOD COLORED GIRL FOR GENERAL housework in family of 5; must be well appearing, good cook and waitress and have references. Apply 1771 CARUENGA AVE., Hollywood. Home Phone 57147.

WANTED—BRIGHT GIRL IN DYEING AND cleaning office; must be intelligent and experienced in waiting on customers. Apply 1771 DYE WORKS & LAUNDRY CO., 3000 Central ave.

WANTED — SALESLADY WITH REFERENCE FOR ladies' and gents' furnishing department; must be a cottage; experienced only desired. THE HARVARD SHOE STORES CO., 413 S. Main.

WANTED—A GIRL 15 OR 16 TO HELP A LITtle with baby and light housework in return for good home and some other compensation. Call WEST 1743.

WANTED—THREE ATTRACTIVE, WELL-DRESSED ladies to assist in selling Parisian Ivory demonstration. Call 339 HERMAN W. HELLMAN BLDG., Friday morning.

WANTED—YOUNG GIRL TO ASSIST WITH HOUSEwork and help take care of baby. $15 a month and good home. PHONE 25508.

WANTED—GOOD SALARY FOR HOUSE-TO-HOUSE canvasser for laundry; must be A-1; no time for trifles. CENTRAL LAUNDRY, 1771 Central ave.

WANTED—WOMAN TO HELP IN APARTMENT house and do plain cooking, room and board and small wages. 749 HARTFORD AVE.

WANTED—YOUNG LADY STENOGRAPHER AND book-keeper, mining experience. EDUCATIONAL BUSINESS CO., 401 Pacific Electric Bldg.

WANTED—LADY CLERK FOR GROCERY STORE, some experience required, must have good references. Apply at once, 2526 W. NINTH ST.

WANTED—WOMAN FOR GENERAL HOUSEWORK; 2 adults in family; no washing, $25 per month. Phone 71080. 2637 BOMBO ST.

WANTED—NEAT, YOUNG, EXPERIENCED TRAY waitress, at the WATSON CAFE, 607 W. Pico.

WANTED—EXPERIENCED BINDERY GIRL. APPLY THE CADMUS PRESS, 220 S. Los Angeles st.

WANTED—GIRL FOR HOUSEWORK, TWO IN FAMily, $25. 2214½ 21st ave.

WANTED—ASSISTANT COOK, MUST UNDERSTAND delicatessen work. Apply 1068½ S. FIGUEROA.

WANTED—A RELIABLE GIRL FOR GENERAL housework. Apply E. 523rd ST.

WANTED—A CHAMBERMAID AT 529 W. FIRST STREET.

WANTED—2 GIRLS, HAIR WORK TAUGHT FREE. Wages paid while learning. 619½ S. BROADWAY.

WANTED — EXPERIENCED FANCY IRONER ON piece work. F. A. ALLEN, 2827 Wall st.

WANTED—Help, Male and Female.

Space is not given under this heading to advertisements soliciting business patronage.

WANTED—

FOR AN AMBITIOUS WIFE.

Do you want your husband to succeed? Are you an ambitious wife? Are you satisfied to have your husband work for a small weekly wage? Are you willing to investigate an opportunity for him to go into business for himself without the investment of a cent of capital? One of the best companies in Los Angeles offers an opportunity for an ambitious man to make from $2000 to $12,000 a year, depending entirely upon his activity and devotion to the business. All letters regarded as confidential. Write at once, giving age, occupation, business experience and present income. Address BW, box 963, TIMES BRANCH OFFICE.

WANTED—SWEDISH OR GERMAN COOK FOR 3. Altadena, $40; second maid, Pasadena, $25; waitress, boarding-house, $25; waitress, institution, $25; middle-aged infants' nurse, $25; cook and downstairs, 4 adults, no laundry, Oak Knoll, $40; housegirl, 4 adults, city, $35; another for 2, $25; housegirl, good cook, 4 adults, city, $40 to $45; cook and downstairs (German), $40; housegirl for 2, $40; housegirl for 3, Hollywood, $35; housegirl for 2, Sierra Madre, $30; another, 4 in family, Banning, $35; cook, places, $15 to $40. MRS. FATTEN'S EMPLOYMENT OFFICE, 218 S. Broadway.

WANTED—FIRST-CLASS COOK FOR CAFETERIA, in country town, $25 a week; cook for cafeteria, country, $18 a week; pastry cook, cafeteria, country, $15 a week; small place; chambermaid, city, $20 a week; waitress, $15; waitress, $10 a week; waitress, restaurant, city, $6 a week; short-hour pantry girl, no Sunday, $4.50 per week; housegirl, family two, small family, $15 a month; $25 etc.; cook and general work, two in family, city, $35 etc.; other good orders for housework, city and country.
HUMMEL BROS. & CO.,
116 E. Second st.

WANTED—COOK AND SECOND MAID, PASADENA, $40-$30; cook, city, $45; housegirl for 3 in Pasadena, $35; housegirl for orange ranch, $40; housegirl, Ojai Valley, $40; housegirl, Irish Catholic, preferred, $25; practical nurse, some housework, $30; experienced waitress, room and board, $25; waitress, $8 a week; 2 second maids, Pasadena, $30 etc. HAWLEY EMPLOYMENT CO., 254 S. Broadway.

WANTED—YOUNG WOMEN WRAPPERS, MUST be thoroughly experienced in wrapping dry goods. None others need apply to Supt. before 10:30. VILLE DE PARIS.

WANTED—YOUNG GIRL WHO SPEAKS FRENCH, will raise as one of family. To assist light house work after school hours. A small but splendid opportunity for good home. Address V, box 503, TIMES BRANCH OFFICE.

WANTED—BOOK-KEEPER, FAMILIAR WITH RETail dry goods, drug store, grocery or feed and coal, to teach new book-keeper few evenings per week for. Reasonable pay. Address D, box 252, TIMES OFFICE.

WANTED — SOLICITORS; NEAT-APPEARING, high-grade saleslady to interview prospective purchasers of high-class specialty; pleasant, profitable deal. EMPLOYMENT BUREAU, 254 S. Broadway, third floor.

WANTED—A GIRL FOR GENERAL HOUSEWORK. Pasadena. Reference or recommendation; two children; small bungalow; wages $25 a month. 108 S. ST. ANDREWS PLACE, between 10 and 12 a.m.

WANTED—PANTRY GIRLS, SHORT HOURS; chambermaid, $25; several good house jobs, $20 to $35; waitress, $8. SECURITY EMPLOYMENT OFFICE, 453½ S. Broadway.

WANTED—GOOD COLORED GIRL FOR GENERAL housework in family of 5; must be well appearing, good cook and waitress and have references. Apply 1771 CARUENGA AVE., Hollywood. Home Phone 57147.

WANTED—BRIGHT GIRL IN DYEING AND cleaning office; must be intelligent and experienced in waiting on customers. Apply 1771 DYE WORKS & LAUNDRY CO., 3000 Central ave.

WANTED — SALESLADY WITH REFERENCE FOR ladies' and gents' furnishing department; must be a cottage; experienced only desired. THE HARVARD SHOE STORES CO., 413 S. Main.

WANTED—A GIRL 15 OR 16 TO HELP A LITtle with baby and light housework in return for good home and some other compensation. Call WEST 1743.

WANTED—THREE ATTRACTIVE, WELL-DRESSED ladies to assist in selling Parisian Ivory demonstration. Call 339 HERMAN W. HELLMAN BLDG., Friday morning.

WANTED—YOUNG GIRL TO ASSIST WITH HOUSEwork and help take care of baby. $15 a month and good home. PHONE 25508.

WANTED—GOOD SALARY FOR HOUSE-TO-HOUSE canvasser for laundry; must be A-1; no time for trifles. CENTRAL LAUNDRY, 1771 Central ave.

WANTED—WOMAN TO HELP IN APARTMENT house and do plain cooking, room and board and small wages. 749 HARTFORD AVE.

WANTED—YOUNG LADY STENOGRAPHER AND book-keeper, mining experience. EDUCATIONAL BUSINESS CO., 401 Pacific Electric Bldg.

WANTED—LADY CLERK FOR GROCERY STORE, some experience required, must have good references. Apply at once, 2526 W. NINTH ST.

WANTED—WOMAN FOR GENERAL HOUSEWORK; 2 adults in family; no washing, $25 per month. Phone 71080. 2637 BOMBO ST.

WANTED—NEAT, YOUNG, EXPERIENCED TRAY waitress, at the WATSON CAFE, 607 W. Pico.

WANTED—EXPERIENCED BINDERY GIRL. APPLY THE CADMUS PRESS, 220 S. Los Angeles st.

WANTED—GIRL FOR HOUSEWORK, TWO IN FAMily, $25. 2214½ 21st ave.

WANTED—ASSISTANT COOK, MUST UNDERSTAND delicatessen work. Apply 1068½ S. FIGUEROA.

WANTED—A RELIABLE GIRL FOR GENERAL housework. Apply E. 523rd ST.

WANTED—A CHAMBERMAID AT 529 W. FIRST STREET.

WANTED—2 GIRLS, HAIR WORK TAUGHT FREE. Wages paid while learning. 619½ S. BROADWAY.

WANTED — EXPERIENCED FANCY IRONER ON piece work. F. A. ALLEN, 2827 Wall st.

WANTED—Help, Male and Females.

Space is not given under this heading to advertisements soliciting business patronage.

WANTED—LIVE MEN OR WOMEN, LIVE CHRISTmas proposition; for 2000-to-house work. Call 2208 S. UNION, before 10 a.m.

WANTED—Help—Male and Females. (To Learn Trades.)

WANTED—NATIONAL SCHOOL OF ENGINEERING, 2110 W. Seventh. Reopens Jan. 5. Thorough practical mechanical school in Southern California. We teach driving, repairing and overhauling of all makes of automobiles. All work done under supervision of expert instructors. Courses in electricity and surveying, both theoretical and practical. Positions furnished to graduates. Places to work for room and board after school hours. Get free catalogue.

WANTED—MEN, IF YOU HAVE A GOOD TRADE you can earn $5 a day. No expense and only few months required to learn automobile, electricity, plumbing, brick laying. Call and see our men working. Free catalogue. UNITED TRADE SCHOOL CONTRACTING CO., 234 Also st., 2 blocks east and 1 block north of postoffice.

WANTED—LEARN BEAUTY CULTURE, HAIR manufacturing. Students wanted. LEADER COLLEGE OF HAIR DRESSING, 229 Mercantile Place, MRS. HARRIS.

LEARN THE BARBER TRADE, WAGES WHILE learning; old-time barber instructor; position secured for graduates. NATIONAL BARBER SCHOOL, 236 S. Main.

WANTED — BARBER TRADE TAUGHT, WAGES while learning, up-to-date instructors. No old-timer. MOLER BARBER SCHOOL, 420 E. Fifth st.

WANTED—Help, Male and Female. (Instruction Course.)

WANTED — MEN, WOMEN, GET GOVERNMENT jobs, $90 month. 12,000 appointments coming. Write LIST of positions. FRANKLIN INSTITUTE, Dept. 12H, Rochester, N. Y.

WANTED — RAGTIME PIANO PLAYING TAUGHT in 20 lessons. Write for free book. CHRISTENSEN SCHOOL OF POPULAR MUSIC, 22 Walker Bldg. Main 2170; F3793.

WANTED—STENOGRAPHIC STUDENTS. PAY TUITION after graduation. Positions guaranteed. MACKAY BUSINESS COLLEGE, Main st., at Ninth. F2193; Main 4709.

WANTED—PEOPLE T

TO LET—
Furnished Rooms.

LET—PERSHING HOTEL.
had ground. No extra charge for two in room; hot water in every room; Rooms $4 to $5 per week without bath; $6 per week with bath; $7 to $8 per week with bath for two; $10 per week with bath for two; beautiful Oakland, Cal., and facing the bay; the city, and we will be delighted to have through, whether you rent or not. All cars transfer to Oakland. Pershing Hotel, Oakland, Cal. Phone 504 GOLDEN AVE., third block from Broadway, between Seventh and Eighth.

LET—BRIGHT UPSTAIRS SUITE, COMPLETE for housekeeping; sink, gas ranges, hot water; adults; $15 S. UNION.

LET—3 SINGLE ROOMS; WELL FURNISHED and transients. 514½ S. 9TH ST.

LET—FURNISHED ROOMS FOR HOUSEKEEPING with kitchenette. 135 S. 20TH ST.

LET — NICELY-FURNISHED FRONT ROOM with heater, $3 week. 2014 S. GRAND.

TO LET—
Unfurnished Flats.

LET—FLATS, WELL APPOINTED, NEW, 4 rooms, bath, gas, electric lights, set tubs, stationary, high ground; neighborhood; fine view from Sixth and Broadway cars; key at 1618 Sixth. Apply W. W. WATTS, 508 S. Broadway.

LET—$30, BRAND NEW 4-ROOM BUNGALOW and bath, 2108 Vermont ave., near Jefferson; 2 flats on 2 lots, $20 and $22.50; 2 flats, 4 rooms, partitioned oak, set tubs, gas, basement, garage. C. H. KELLEY, 1519 Wall.

LET—4-ROOM FLATS, UPPER AND LOWER, 1 built-in bed, one bedroom, 15 minutes' walk of Broadway and Seventh; $20 per month. 1427 WALL ST. Take Maple ave. car. Phone

LET—SUNNY, NEW FLATS, UPPER $30, lower $25; 521 W. Vernon, near Hoover; upper floor, 2 disappearing beds, with mirrors, sunny rooms; apartments well arranged; hot water, built beds; tenant will be glad to show rooms; walk from Third car. Phone: 10108, or MAIN 834.

LET — NEW 4-ROOM FLAT, HARDWOOD floors, 1 built-in bed, one bedroom, 15 minutes' walk of Broadway and Seventh; $20 per month. 1427 WALL ST. Take Maple ave. car. Phone

LET—4-ROOM NEW BRICK UPPER FLAT, hardwood floors, gas stove, set tubs, shades, screens, sleeping porch, and all conveniences; rent reasonable. 2417½ MAPLE AVE.

LET—WESTLAKE'S FINEST. NEW, 4 ROOMS and bath, upper south flat, water paid. No. 2, 852 I. W. Hellman Bldg. 6th and Olive.

LET—$25. THE NICEST 4-ROOM BUNGALOW in the city. All modern conveniences; lawn, flowers, nice brick yard with shed to match house. 2420 KINGSLEY DRIVE, near Sunset Park.

LET—UPPER SWISS DUPLEX, NEW, 5 ROOMS and bath, sun in every room, especially desirable, $24; 1924 S. KINGSLEY DRIVE, near Sunset Park. Phone 21606.

LET — $15 MONTH, MODERN BUNGALOW 3 rooms and bath; something different; close to walking distance. See owner, 212 N. GRAND.

LET—THE MOST ATTRACTIVE AND UP-TO-DATE flat in the city, on beautiful Westmoreland Place; convenient to three car lines. 924 WESTMORELAND PLACE.

LET — BEAUTIFUL, NEW FLAT IN THE best part, 2 disappearing beds, all modern conveniences, reasonable. RAMONA & GORDON, 246 Douglas Bldg. Phone 84468.

LET — SUNNY MODERN FLAT, 4 LARGE rooms and bath, hardwood floors, built-in beds, gas ranges, set tubs, screens, $12.50. 2129 CAMBRIDGE ST., near Hoover high school.

LET—SUNNY, NEW, FOUR-ROOM UPPER flat; disappearing bed; good neighborhood; close to car; $20. 1427 ADAMS. Adults, no children. 1 block from Vermont ave. Wilshire 2800.

LET — NEW 4-ROOM FLAT, ALL MODERN conveniences; garage. 126 E. 67TH ST. Phone

LET—6-ROOM SUNNY FLAT, BEST REAR; owner home building. 402 LAKE ST.

LET—UNFURNISHED MODERN LOWER flat, at 1125 MAGNOLIA AVE. Rent

LET—NEW MODERN 3-ROOM FLAT. Just finished. Inquire 1408 CATALINA ST. Phone

LET—ATTRACTIVE SUNNY FLAT, FINE VIEW, garage. Price and key at 1409 MAGNOLIA.

LET—MOST ATTRACTIVE 4-ROOM FLAT in the city. With all modern conveniences; in west end Pasadena. 1438 WOODBURY ST.

LET—$20.50, WILSHIRE DISTRICT, NEW 4-room flat, corner 6th st., corner San Marino and Pedora sts. 1115 S. cor.

LET—NEW 4-ROOM FLATS, WITHOUR 28 Garage. All set for housekeeping. 1240 GRAND AVE. Phone 22966.

LET — WESTLAKE'S FINEST. NEW, 4-ROOM flats, 2 with sleeping porches, $30 and $35. 1 W. Wellman & Co., 6th and Olive sts.

LET — STRICTLY MODERN FLAT, 4 rooms and bath, closet in bath, gas and electric fixtures, shades, screens, set tubs, hardwood floors throughout, sunny rooms, fine location, just off Broadway car; $20. 1427 WALL ST.

LET—NEW 4-ROOM FLAT, UPPER $25, lower $22.50; modern conveniences; 2 blocks from Vermont ave. car. 1427 WALL ST.

LET—NEW 4-ROOM FLAT, HARDWOOD floors, built-in bed, one bedroom, 15 minutes' walk of Broadway and Seventh; $20 per month. 1427 WALL ST. Take Maple ave. car. Phone

LET—4-ROOM NEW BRICK UPPER FLAT, hardwood floors, gas stove, set tubs, shades, screens, sleeping porch, and all conveniences; rent reasonable. 2417½ MAPLE AVE.

LET — NEW 4-ROOM FLAT, HARDWOOD floors, built-in bed, one bedroom, 15 minutes' walk of Broadway and Seventh; $20 per month. 1427 WALL ST. Take Maple ave. car. Phone

LET—4-ROOM NEW BRICK UPPER FLAT, hardwood floors, gas stove, set tubs, shades, screens, sleeping porch, and all conveniences; rent reasonable. 2417½ MAPLE AVE.

LET—WESTLAKE'S FINEST. NEW, 4-ROOM flats, 2 with sleeping porches, $30 and $35. 1 W. Wellman & Co., 6th and Olive sts.

LET—NICE THREE-ROOM FLAT, $15. 1017 E. 12TH ST. MODERN 4-ROOM FLAT, $20

Classified Liners.

FOR SALE— Country Property.

FOR SALE—
RITCHFIELD
ACRES.

Only one hour's ride from Los Angeles, on main line of Santa Fe. Railroad; 2½ miles east of Placentia, in one of the best districts in Southern California. Will grow anything grown in this part of the State. Good soil, climatic conditions, water for irrigation and domestic purposes piped to the high point of each lot. Free mail delivery, groceries delivered at your door. In fact every feature is first-class in every particular. Come in and let me tell you about it. Or better still take you out and show you the property and surrounding country. Price $400 per acre. Terms easy yearly payments.

EDWIN MacGINNIS,
Sales Manager for
STERN REALTY CO.,
404 Pacific Electric Bldg.
Home P8736, Sunset Main 3704.

FOR SALE—
LOS ANGELES COUNTY
ALFALFA LAND,
LANCASTER VALLEY.
One-tenth Cash, Balance in Ten Years.

Not away off somewhere, but right here near to the great growing metropolis of Southern California. We have prime level alfalfa land at $40, $50 and $60 per acre, on terms of 10 per cent cash, and 10 per cent to pay the balance. Investigate this offer. Only 50 miles from Los Angeles. Land absolutely free of alkali, adobe or hardpan, for the settlers now improving their holdings. Good domestic water in abundance at 50 feet. Now is the time to buy alfalfa land. Values will double in two years. Only a few more tracts left. Call today or Friday. Room 353, NADEAU HOTEL, First and Spring sts.

WE WANT ALL AMERICAN CITIZENS, who have not used their franchise, to investigate Superior Valley; one hundred thousand acres of level, fertile land open for entry. See F. E. CARBERRY, with ALVEY INVESTMENT CO., 215½ S. Hill st.

NOW IS WHILE THE GETTING IS GOOD. Victor Valley land for prune, apricot, Fruit and alfalfa land, plenty of water; reliable; reasonable. PIONEER LOCATION, 529 S. Olive, opposite Central Park. Main 11174.

NEW VALLEY OPEN FOR ENTRY, 150,000 ACRES of level fertile land to choose from, no alkali, no adobe, water conditions good. A. W. REYNOLDS, expert desert land man, 615 Chamber of Commerce.

SEE YOUR HOME NOW on HOMESTEAD OR desert land, on railroad, where land is level and water developed. Fruit, grain and apple country. 421 CHAMBER OF COMMERCE.

$100 PAYS ALL FOR LOCATION ON 160 ACRES land. E. CUSEY, 419 Chamber of Commerce.

GOVERNMENT LAND—

GOVERNMENT IRRIGATED LANDS—GOVERNment's new ruling forces all homesteaders under Roosevelt Irrigation System to assign or relinquish all but 40 acres. This forces many people to dispose of lands already in cultivation, and much of it in alfalfa and other crops, all receiving abundant supply of cheap water from government canals. The largest bargains ever offered and will not last long. Not much of it and only 40 acres can be taken by each person. Write us at once if you want government irrigated and cultivated lands at a fraction of their actual value. D. W. HALL & CO., 21 N. First ave., Phoenix, Ariz.

FOR SALE—GUARANTEED GOVERNMENT LAND scrip. Highest references, lowest prices. J. H. MASON, 258 South Main. A4647.

FOR SALE—SEVERAL BIG BARGAINS IN VICTOR Valley relinquishments, $3 and $4 per acre. GILL & M'DONALD, 607 Security Bldg.

FOR SALE—LAND SCRIP; WILL BUY ANY GOVernment land in the United States. 207 HAMBURGER BLOCK, 330 W. Eighth st.

ORANGE AND LEMON GROVES— For Sale, Exchange, Wanted.

FOR SALE—
GLENDALE ORANGE GROVE.

$15,500 for 5 acres of 12 year old navel oranges and 4 acres of beautiful mountain slope for building, near Casa Verdugo. Fine view, water and all water required. Large crop of oranges included. This is an ideal place for a suburban home. Street lights and paved roads all the way. Price $15,500. Terms 1-4 cash, balance at 7 per cent.

F. P. McINTOSH,
400 Title Insurance Bldg.

FOR SALE—
Without one exception, the very best bargain in all Southern California; 10 acres of high class 12 year-old Valencia oranges, right close to Anaheim and at the sacrifice price of nearly bare land.

C. S. BERGER & CO.,
304-5 Lankershim Bldg. Phone P6277.

FOR EXCHANGE—40-ACRE FINE ORANGE GROVE, big producer, plenty of water, house, barn and other buildings, also 40 acres in barley adjoining with water. Fine view, best of soil, frontage location. Price $75,000. Want eastern. L. H. MITCHEL & SON, owners, 902 Title Insurance Bldg.

FOR SALE—30-ACRE ORANGE GROVE, VALENcias; near Redlands, $1600 an acre; must sell quickly. Address D, box 164, TIMES OFFICE.

FOR SALE— Poultry Ranches.

FOR SALE—
I know this fine little chicken ranch will please you. Besides it has 5 acres of splendid land that go with it, and should be set to oranges and double in price. Most delightfully located on Pacific Electric R.R., in Orange county.

C. S. BERGER & CO.,
304-5 Lankershim Bldg.

FOR SALE—3 ACRES, $1000, $250 DOWN; $10 money in poultry and potatoes, very deep, rich easily worked, sandy soil; cheap water, in underground cement pipes; don't pay $1000 for one acre when you can have a real piece of land for that amount. Address V, box 561, TIMES BRANCH OFFICE.

FOR SALE — UP-TO-DATE CHICKEN RANCH, 3 acres, 250 fowls, everything fine. Take Covina car to Baldwin Park, walk one block north.

HOTELS-LODGING HOUSES— For Sale, Exchange, Lease, Wanted.

FOR EXCHANGE—
HEADQUARTERS FOR EXCHANGES.
Decker's, 453½ S. Broadway.

13 rooms, west acreage, Hawthorne	$1250
9 rooms, apts., new, Ice this	$2900
9 rooms, apts., new; wants acreage	$2800
16 rooms, fine, cash or terms	$1900
105 rooms, apts., lease for sale	$900
50 rooms, exchange lot for apt. site	$3500
32 rooms, apts., full, rent bungalow	$3200
21-room, apts., Westlake district	$2000
20-room, apts., new	$2500
10-room, good transient; per trade	$900
6-room flat, want 12 rooms	$900
14-room, transient, 5-year lease	$1000
14-room, Spring st., lease, terms	$1500
25 rooms, always full, exchange	$1200
50-room, corner hotel, lease	$2500
10-room, modern, want bungalow	$1000
11 rooms, exchange, lot in Boyle Heights	$700
10-room apts., want Ocean Park	$1800
10-room apts., new, exchange	$3000
75 rooms, want smaller	$1700
Acreage, cash, for city property	$10,000

DECKER, 453½ S. Broadway.

WANTED—
A MULTITUDE OF BUYING READERS CAN BE reached through classified advertisements in The Times Midwinter Number, out January 1, 1914. Five cents a word. All classifications close December 20, 1913. Display advertising rates furnished on application.

TO LET — THE CALIFORNIA, NEW LODGING house is ready to rent, 21 rooms, modern built; also 2 storerooms in the same building, on 8 hundred block on Main st. Inquire of owner and butcher, the other is suited for any merchandise. Inquire at 807 EAST FOURTH ST., Santa Ana.

TO LEASE—FOR RENT, 75-ROOM HOUSE; 75 beds; steam heated, electric lights and phones. Want to buy furniture. We can personally guarantee this house to be a good money maker. RYDER REALTY, 418 Security Bldg., 6th and Hill.

18-ROOM TRANSIENT HOUSE, CENTER OF CITY. Owner leaving city; must be sold at once, $1200.

D. H. LINGLE & CO., 205 Story Bldg.
Broadway 2470. F4105.

TO LET — 20-ROOM HANDSOMELY FURNISHED house, fronting water street, 2 years' lease. You can't beat this for a swell little rooming or boarding house; fine location, best car line in city. See MOORHOUSE, 704 Union Oil Bldg.

FOR SALE—FURNITURE 5-ROOM FLAT, DOWNtown. Dandy business location. All rooms are sunny, three rooms rented. Must sell. Will consider any reasonable offer. See owner, 525½ S. SPRING.

FOR SALE—GOING EAST, WILL SELL FURNIture and long lease, reasonable rent, of eight rooms, full of rooms, excellent location, west side, close in, free rent until first. Address X, box 440, TIMES BRANCH OFFICE.

FOR SALE — 12-ROOM ROOMING-HOUSE ON Spring st., near 9th, with lease to July 1, 1915. A big snap for only $750. $450 cash. RICHEY, 420 Douglas Bldg. Main 5900; A2503.

FOR SALE—FURNITURE AND FURNISHINGS SIXteen rooms, west side, walking distance, easy terms. Bargain if taken this week. J. C. GREEN, 1135 Main 7700.

FOR SALE—30-ROOM STRICTLY MODERN HOTEL. Exquisitely furnished. Just completed. Long lease and low rent. Walking distance. See OWNER, 419 Security Bldg.

FOR SALE — A LOVELY FURNISHED 8-ROOM flat, cheap rent; owner leaving city and will sacrifice price if sold at once. Call 422 W. NINTH ST.

FOR SALE—A SNAP.
44-room hotel; rent $4 per room; only $3200; good money maker, see Landlady, 217 S. MAIN ST.

FOR SALE—THE BEST LITTLE ROOMING-HOUSE in the city; rooms all full; must sell at once. Price $1400; rent $21. Call 623 W. 11TH ST.

APARTMENT HOUSES— For Sale, Exchange, Lease, Wanted.

WANTED—
A MULTITUDE OF BUYING READERS CAN BE reached through classified advertisements in The Times Midwinter Number, out January 1, 1914. Five cents a word. All classifications close December 20, 1913. Display advertising rates furnished on application.

FOR LEASE—22 SUNNY ROOMS, OCEAN FRONT, centrally located family trade, established, completely furnished; will rent at price of unfurnished; would sell; reason, illness; if you have but small capital and want good home, and paying business, combined, call at 109 DWIGHT, Ocean Park. Or telephone Sunset 5799W.

FOR SALE—
A beautifully furnished, modern, new, 36-room apartment-house with ten year lease. Situated in a delightful locality. Walking distance. Cheap for cash or terms. Can be had for $1800; $800 cash and balance payable at $50 monthly. H. ARNOLD, 620 S. Main st. F71077; Main 2562.

FOR SALE—FURNITURE IN MODERN 115-ROOM apartment-house, opposite good park, price of furniture $11,000; I will give 10-year lease at $125 per month; rentals $12,500 per month; a snap; very light. Investigate, you can make money with this property. Address Z, box 92, TIMES OFFICE.

FOR EXCHANGE—SWELL SUBURBAN HOME SITE at Montrose, containing 7½ acres, $1000 outbuildings. Small house. Will take an apartment-house to $10,000 and assume half. Small or large deal. W. H. MORRISON, 211-12 Black Bldg. F7482.

FOR SALE—LEASE AND FURNITURE OF HIGHclass apartment-house, 16 apartments, best residence section. 15 minutes from Broadway. Immediate vicinity of the beautiful Westlake Park. See manager of LEXINGTON HOTEL.

WANTED—I HAVE FULL-BEARING 40-ACRE REDlands orange grove, value $80,000, to exchange for apartment, or income property; might assume. Owners, inquire 433 CITIZENS BANK BLDG.

FOR SALE—APARTMENT-HOUSE OF 40 ROOMS, 9 private baths and phones; 5 minutes to Broadway, west side. Act quick. My loss is your gain. Phone OWNER, 13983, Main 8200.

WANTED — APARTMENT OR ROOMING HOUSE, will give unimproved land. Price $2000, clear. Owners only. PHONE A1823.

FOR EXCHANGE— Business Property.

FOR EXCHANGE—OWNERS ONLY, NEW FLAT $80 month, $10,500; mortgage $3500. Owner has cash, can clear; wants improved ranch also; have apartment-house, income $100 month, $20,000 for improved suburban, Long Beach flats, $11,000, mortgage $4000; want suburban grove or ranch, same value. RAYMOND D. FRISBIE, 5th floor, 631 S. Spring.

FOR EXCHANGE—YOU CAN GET IN TOUCH WITH persons who have what you want and want what you have by inserting an advertisement in the Times Midwinter Number, out January 1, 1914. Five cents a word. All classifications close December 20, 1913. Display advertising rates furnished on application. Only a few left.

FOR EXCHANGE—WESTLAKE, NEW FOUR-FLAT building, best in city. Price $16,000, income $130 per month, unfurnished. I want clear city property to one-half value; balance mortgage. W. J. KELLY, 252 I. W. Hellman Bldg. Main 6771; G6108.

FOR EXCHANGE—YOUR PROPERTY QUICKLY; we do for others. Many years' reputation tells. Results assured. Ascertain.

E. LUNDEEN CO.,
Suite 200 to 204 Central Bldg. Sixth and Main sts.

FOR EXCHANGE— Houses.

FOR EXCHANGE—
Bungalow, near Hollywood; 7 rooms, artistic, never occupied, price $4750; will exchange for clear city lots. Address EZ, box 250, TIMES BRANCH OFFICE.

FOR EXCHANGE—WANT BALBOA BEACH PROPerty, have clear lots and acreage exchange; submit what you have. R. A. STOUFFER, 123 S. Broadway. 13495.

FOR EXCHANGE— Houses.

FOR EXCHANGE—

Two houses, one house new, other nearly so, all oak floors; both rent for $65 per month. Lot 65x123; both houses completely furnished. Price $3200. Want lot up to $1000. Crown Hill or Hollywood way. Some cash, mortgage back on balance.

Main 722. C. A. WHITAKER. A1534.
236-9 Consolidated Realty Bldg., 6th and Hill.

FOR EXCHANGE—YOU CAN GET IN TOUCH WITH persons who have what you want and want what you have by inserting an advertisement in The Times Midwinter Number, out January 1, 1914. Five cents a word. All classifications close December 20, 1913. Display advertising rates furnished on application.

FOR EXCHANGE—CLEAR VACANT LOTS, CLOSE in, southwest; suitable for flat; value $10,000; want house on Wilshire district of equity. L. H. MITCHEL & SON, Owners, 902 Title Insurance Bldg.

FOR EXCHANGE—HAVE 2 LOTS, EXCEPTIONAL view of the harbor and surrounding country, $2500 cash and balance L. A. Investment; stock at the price you paid. Call or address MISS JOHNSON, 933 Beacon st., San Pedro.

FOR EXCHANGE—CITY LOT, NORTHWEST, FOR your Los Angeles investment; allow above market valuation; no commissions. TELEPHONE 38121.

FOR EXCHANGE—HAVE THREE GOOD LOTS, high class, for L. A. Investment Co. stock or gold notes. Address W, box 316, TIMES BRANCH OFFICE.

FOR EXCHANGE— Suburban Property.

FOR EXCHANGE—FOR A COTTAGE IN THE city, highly improved 2½ acre tract 5 miles from Pasadena and ¼ mile from the town of Arcadia, close to the electric car line. Has a bearing peach orchard, and other fruit trees. Partly in alfalfa and partly in fruits. Price $4000. Clear of incumbrance.

Apply to J. A. NOLAN,
229 West Second st.
Both Phones—1409.

FOR EXCHANGE—WANT LOS ANGELES HOME for splendid building lot, South Pasadena, corner Marridian and Alhambra, 50x145, clear; will assume. Address E, box 160, TIMES OFFICE.

FOR EXCHANGE— Country Property.

FOR EXCHANGE—OR SALE—
Well watered by several living springs. All has been in wheat, does not have to do rest but to sell. 125 acres rich bottom land, suitable for alfalfa; balance gently rolling and can be irrigated. Fence; no adobe; 4th and 5th grade. Address owner, 142 E. 30TH ST.

18-ROOM TRANSIENT HOUSE, CENTER OF CITY. Owner leaving city; must be sold at once, $1200.

D. H. LINGLE & CO., 205 Story Bldg.
Broadway 2470. F4105.

TO LET — 20-ROOM HANDSOMELY FURNISHED house, fronting water street, 2 years' lease. You can't beat this for a swell little rooming or boarding house; fine location, best car line in city. See MOORHOUSE, 704 Union Oil Bldg.

FOR SALE—FURNITURE 5-ROOM FLAT, DOWNtown. Dandy business location. All rooms are sunny, three rooms rented. Must sell. Will consider any reasonable offer. See owner, 525½ S. SPRING.

FOR SALE—GOING EAST, WILL SELL FURNIture and long lease, reasonable rent, of eight rooms, full of rooms, excellent location, west side, close in, free rent until first. Address X, box 440, TIMES BRANCH OFFICE.

FOR SALE — 12-ROOM ROOMING-HOUSE ON Spring st., near 9th, with lease to July 1, 1915. A big snap for only $750. $450 cash. RICHEY, 420 Douglas Bldg. Main 5900; A2503.

FOR SALE—FURNITURE AND FURNISHINGS SIXteen rooms, west side, walking distance, easy terms. Bargain if taken this week. J. C. GREEN, 1135 Main 7700.

FOR SALE—30-ROOM STRICTLY MODERN HOTEL. Exquisitely furnished. Just completed. Long lease and low rent. Walking distance. See OWNER, 419 Security Bldg.

FOR SALE — A LOVELY FURNISHED 8-ROOM flat, cheap rent; owner leaving city and will sacrifice price if sold at once. Call 422 W. NINTH ST.

FOR SALE—A SNAP.
44-room hotel; rent $4 per room; only $3200; good money maker, see Landlady, 217 S. MAIN ST.

FOR SALE—THE BEST LITTLE ROOMING-HOUSE in the city; rooms all full; must sell at once. Price $1400; rent $21. Call 623 W. 11TH ST.

FOR EXCHANGE— Real Estate Miscellaneous.

FOR EXCHANGE—
OWNERS AND AGENTS.
HERBERT M. GALT-HODGE, LAST.

FOR EXCHANGE—POMONA orange grove, for eastern.

CHICAGO RESIDENCE for Los Angeles, city or ranch, $12,000.

TOLEDO FACTORY property, on water front, for Los Angeles, $40,000.

ANTELOPE VALLEY, pear and alfalfa land, 160 acres, 40 in trees, for California; price $16,000. A bargain.

ANTELOPE VALLEY, 160 acres, for L. A. bungalow; value $5000.

CHINO, 160 acres alfalfa land, for apartment-house or income, $27,000; will assume $10,000.

$5000—CITY BUNGALOW, for small ranch on boulevard, preferred 5 to 20 acres; will assume or pay difference.

$600—RESIDENCE, West Adams Heights, for ranch, Fresno or San Jacinto way.

WESTERN CANADA wheat land, and city property, any amount, for California.

SAN FRANCISCO, Berkeley, Oakland, Portland and Seattle exchanges.

ORANGE GROVE, fine home place, 14 acres, near San Fernando, fine crop, fine fruit; fine home place, $15,000; might take clear income and some cash. 2 SNAPS.

WANT FOR CASH, good income property, from $30,000 to $50,000; must be a bargain.

The above are samples of some of the GOOD THINGS that I am in close touch with and I am delivering the goods. Ask the escrow man.

A. MICKELSON,
203 I. W. Hellman Bldg.
Phone A1513.

Pasadena Office, 442 Chamber of Commerce Bldg.

FOR EXCHANGE—FOUR FLATS, MODERN, NEAR Monets ave., $12,250; mortgage $4250; 10-acre orange home, $18,000, mortgage $5800; large corner, frontage, $15,000. Owner, 1101 WASHINGTON BLDG. F2780.

FOR EXCHANGE—WE MAKE A SPECIALTY OF exchanges, city and country; can match any deal. See M. W. Wilson with STANDLEY & CHESTER, 512-14 American Bank Bldg. Main 2010; F7908.

FOR EXCHANGE—YOUR PROPERTY FOR SOMEthing better—with cash. Ranches for city and city for ranches. No business quickly. THOMAS DUGAN, 708 San Fernando Bldg. A4558.

FOR EXCHANGE—
Wanted—Bungalow or city property. Have clear eastern farm, and house, and lots to exchange. Main 2293. 607 LAUGHLIN BLDG. F6782.

FOR EXCHANGE—BEN WHITE WILL EXCHANGE your property. 201 BRYSON BLDG., Second and Spring. Member L.A.R.B.

FOR EXCHANGE— Real Estate Miscellaneous.

FOR EXCHANGE—BEAUTIFUL 80-FOOT CORNER on York blvd. and other cheaper lots to exchange for 6-room bungalow, clear.

A number of lots to exchange for bungalow; might assume.

Good five-room bungalow, southwest for small foothill ranch.

J. A. WACHOB, 835 Security Bldg. Main 1632; F4246.

FOR EXCHANGE—I OWN SEVERAL FINE ranches and some city lots in and near Los Angeles that I want to exchange for good eastern income property. Address V, box 510, TIMES BRANCH OFFICE.

FOR EXCHANGE—307 ACRES, GOOD WHEAT land, Adams county, Washington, leased and in crop, $35 per acre, clear. Want property in city. Will assume on income. L. W. LEIGHTON, 825 Security Bldg. Main 1652. F4246.

FOR EXCHANGE—I MATCH ANY TRADE, LARGE or small, in farm or city property, in any state. J. A. KING, Room 1, Lyon Bldg., Riverside, Cal.

FOR EXCHANGE — WE SPECIALIZE ON EXchanges for results. Leave it with PETERSON, 434 West Sixth.

FOR EXCHANGE—FINE OCEAN PARK PROPERTY, to trade for bungalow on Washington, 16th st. or Pico, west, southwest. 1435 WRIGHT ST., city.

BUSINESS INVESTMENTS—

I HAVE A 10-DAY OPTION ON 5827 ACRES OF improved irrigated alfalfa land, with 2700 acres in cultivation, and pricing alfalfa, grain and cattle proposition among the best. I want to find some one with capital to assist me in acquiring this property for a large, profitable dairy company that will bring big results from the start. No agents. Bank references required. Address D, box 2, TIMES OFFICE.

A VACANCY WILL OCCUR JANUARY 1 IN THE management of a successful HOME BUILDING COMPANY, operating in Central California, and the board ariange for a man who is experienced in the line, who can invest $10,000 and assume active management. An unusually good salary can be earned by a competent man; only those who can qualify in every particular need apply. Address box 1815, FRESNO POSTOFFICE.

NEW MONEY COMES TO SOUTHERN CALIFORNIA from purchasers of property and investors in local securities or business. Many such deals are consummated through the classified advertising columns of the Midwinter Number of The Times, out January 1, 1914. Five cents a word. All classifications close December 20, 1913. Display advertising rates furnished on application.

WE HAVE SEVERAL REMINGTON AND SMITH Premier typewriters, invisible writing machines, for which we have no use, having replaced them with late model machines. Will sell these for $15 each. Are in good condition. See LYLE, Times Office, First and Broadway.

LARGE FINANCIAL CORPORATION NEEDS MAN of high standing and extensive local acquaintance to fill vacancy in board of directors; occasional assistance and advice is the only work required; position preferred by retired business man. Box 810, TIMES BRANCH OFFICE.

WANTED—SOME LIVE MAN TO BUY MY PARTner's interest in ground floor real estate office. Just opening up small acreage subdivision with $25,000 commissions in sight. Investment small, but want live man. Address RW, box 253, TIMES BRANCH OFFICE.

WANTED—MAN WITH MFG. EXPERIENCE WHO can invest $5000 cash in a factory manufacturing a commodity for which there is unlimited demand; investor can have position if wanted. Highest references. Address H, box 1705, TIMES OFFICE.

BUSINESS CHANCES— Of Many Kinds Unclassified.

GOOD ESTABLISHED LAUNDRY ROUTE, WITH A No. 1 machine, all good family trade; south; clearing between $20 and $40 per week. See JOHNSON, route man, with American Laundry, 11th and Los Angeles. Between 7 and 8 a.m. or 3 and 4 p.m.

WANTED — RELIABLE PARTNER FOR THE largest lunch counter in Los Angeles; never closes; seating 500 customers daily; no experience necessary. Only $1 to look investigate; partner to take cash and look after help. COAST REALTY, 1381½ S. Spring.

FOR SALE—MOVING PICTURE SHOW, SEATS 200; lease; player piano; best of city; $2800; $2000 will handle.

See Mr. Wilson,
ROY C. HOWELLS CO., 216 S. Hill st.

CACTUS CANDY MANUFACTURER WANTS MORE help and capital to enlarge his business. Liberal inducements. A living now and big future for you. Call early investing now. 312 MARSH-STRONG BLDG., Ninth and Spring.

FOR SALE—$3000; SPLENDID BUSINESS, NETting over 20 per cent; with a lovely furnished house to rent for $30; also 10-acres of land; this is a rare opportunity, and $3400 will handle it. See ALLEN & IRWIN, 1507 Trolley Way.

FOR SALE—FIRST-CLASS RESTAURANT AND rooming house on a busy and growing corner; low rent; long lease; cheap for cash and taken by owner and wife. Address owner, 142 E. 30TH ST. Phone South 6969.

A CORNER GROCERY IN A FINE RESIDENCE district; among the hillsides; fine store, stock, soda fountain and cigar stand; low rent, four living-rooms with bath; lease $22.50, or invoice. Address 137 EAST 41ST STREET, Los Angeles.

CIGAR STAND, SUITABLE FOR LADY, ONE OF the best in the city, fine fixtures; staple stock. Income, $70 per month. Price, $450; terms; cash; rent $17; a bargain. Call forenoon only.

See F. C. SIMPSON, 202½ S. Broadway.

FOR SALE—FINEST CONFECTIONERY IN GROW. ing section; parties are elegantly finished in mahogany; twenty-foot fountain; must sell immediately at big sacrifice. Call MR. PERKINS, Crescent Treasury Co., 241 Wilcox Bldg.

FOR SALE—BY OWNER, COFFEE, TEA AND GROcery business, making $150 per month. Fine fixtures, clean stock, low rent. Price $1450. Address Z, box 87, TIMES OFFICE.

WELL EQUIPPED BUTCHER SHOP WITH PAYING accounts, growing community; increasing business; located in large grocery establishment; best class of customers in suburbs of Los Angeles. Address butcher, D, box 128, TIMES OFFICE.

BEST BUYS IN NEWSPAPERS, DAILY OR WEEKly, in California, Oregon and Washington; also offices and used printing material. Call and see our list. THE PRINTERS EXCHANGE, 222 Franklin.

FOR SALE — BAKERY WITH WAGON BUSINESS only, doing a good wholesale and retail business; must sell at once; you can handle this with little money. Call 124 N. GLENDALE AVE., Tropico, Cal.

FOR SALE—CAFETERIA WITH COMPLETE LINE of fixtures and equipment in basement of Pay Hill and Hill. An ideal location for a cafeteria with license. Price $1750, 414 PAY BLDG. Phone A4905. Main 97.

IF YOU ARE LOOKING FOR A GOOD MONEYmaking proposition, a moving picture theater or a business chance, see RICH & BUGAR, 114 Merchants' Trust Bldg.

SPLENDIDLY PAYING HIGH-CLASS CONFECTIONery and lunch business, classiest place in Los Angeles; long lease; rent reasonable; will exchange for Los Angeles clear real estate and cash. Inquire 756 S. HILL.

I WILL LEASE MY GENTS' FURNISHINGS DEpartment in my best men's club in Los Angeles. I have all the fixtures. You only need stock. See A. L. MAXWELL, F6060. 234½ S. Spring between 9 and 10 a.m.

WILL SELL HALF INTEREST IN LIVE REAL Estate business for $1500; has exclusive sale contract, one subdivision alone worth $25,000; want live real estate partner; references exchanged. Address D, box 272, TIMES OFFICE.

FOR SALE—NEW, CLEAN RESTAURANT, BAKery and delicatessen; no competition; closer than 3 blocks, transfer corner; 3-year lease; rent only $30. Ideal for man and wife. Information, SOUTH 869, 20277, call for MR. WOODS.

FOR SALE—AN OLD, WELL ESTABLISHED FEED and fuel yard, doing a profitable business; must sell on account of sickness. Call 1613 N. MAIN, or Phone East 2090.

YOUR SERVICES WANTED WITH SOME MONEY to buy interest in genteel local business; net $300 monthly. Particulars, 255 S. BROADWAY, Room 202.

FOR SALE—POOL HALL AND CIGAR STORE IN 5-chair shop; will sell at a sacrifice if taken at once. Call 9 to 12 a.m. I. MENDELSOHN, Holenbeck Hotel.

FOR SALE—GROCERY AND DELICATESSEN ON cash. No better paying place for sale in town. Inquire 1004 S. MAIN ST.

FOR SALE—BUSINESS ALL KINDS, SOMETHING doing in San Francisco. Get free price list. WORLD'S FAIR BROKERAGE, 1095 Market st., Room 208, San Francisco.

GROCERY, $5000, DOING $6000 A MONTH BUSiness. Owner must sell. Will consider clear property to full amount, or equity to $3000. LABSON, 318 Grant Bldg.

FOR SALE—PICTURE THEATER, 350 OPERA chairs, rent $350, long lease, $14000 cash, $1250 time, total $2850. Less than half cost. Must be sold quick. See DEAN, 429 San Fernando Bldg.

FOR SALE—CASH GROCERY AND MARKET IN fine location, with low rent and good lease; no selling. No agents. Address D, box 294, TIMES OFFICE.

FOR SALE—5 HORSES, HARNESS AND WAGON, for $450, with guaranteed steady job for one year at $6 per day. Call at 112 A. GAGE ST. Take E. First st. car.

HALF INTEREST IN FINE, GOOD PAYING 10c motion picture theater, center of L. A., snap. HARRINGTON, 405 I. W. Hellman Bldg. Fourth and Main sts.

FOR SALE—OR TRADE, CANDY KITCHEN and ice cream plant; daily receipts $20; sickness cause of selling. Address R, box 91, TIMES OFFICE.

MOVING PICTURE THEATER FOR RENT IN splendid locality; low rent. Address K, box 70, TIMES OFFICE.

FOR SALE—SMALL RESTAURANT, 22 SEATS, suitable for man and wife. Low rent. See owner, 321½ CENTRAL AVE. No agents.

FANCY GROCERY AND MARKET, ABOUT $4000 stock, doing an average of $5000 per month. Address X, box 394, TIMES BRANCH OFFICE.

$700 — RESTAURANT AND LUNCH COUNTER, cash 24; rent $42.50; lease; doing $60 daily; this is a genuine bargain; terms; no agents. F2775.

FOR SALE—SMALL CASH GROCERY, NEW, FINE location, flat. Worth inquiring about. OWNER, 1578 W. 23d.

FOR SALE—THE TIMES AGENCY AT REDLANDS, cheap and on easy terms. Address J. B. SNYDER, care The Times, Los Angeles.

FOR SALE—THE SAN PEDRO AGENCY OF THE Los Angeles Times. Address J. B. SNYDER, care The Times, Los Angeles.

TELEPHONE "WANT ADS"—
For insertion in the Sunday Times should be ordered before the rush of business Saturday night.

FOR SALE—BAKERY, LUNCH ROOM IN GOOD LOcation, doing good business, owner sick, must sell. Call 3216 SAN PEDRO.

BEST LOCATION IN LOS ANGELES FOR HIGHclass cafeteria or restaurant, good lease. 315 W. SEVENTH.

WANTED—MAN AS MANAGER, $100 PER MONTH. Must have $500. Life situation. Address M, box 201, TIMES BRANCH OFFICE.

BUSINESS CHANCES— Of Many Kinds Unclassified.

DRUG STORE—ONE OF THE BEST SUBURBAN stores in the city; best residence section; doing prescription trade; good prices, good drug and perscription trade; can agree on price of fixtures; will sell at invoice; no dead spot; will take up to $1500 in property; can arrange $1000 terms; an opportunity to secure a high class, thriving drug business with small investment. TITLE GUARANTEE SALES CO., 257 S. Spring.

TO LEASE—CAFE IN CONNECTION WITH HIGHclass hotel in L. A. Splendidly equipped and furnished and doing fine business. This is an opportunity for the right people to obtain going business on very easy terms. Only capital sufficient to operate necessary. Only thoroughly reliable and experienced parties will be considered. Apply, giving these details, D, box 800, TIMES OFFICE.

FOR SALE — GENERAL STORE, WITH POSTOFfice, in fastest growing town in Southern California; factory pay roll of $50,000 per month; 16 miles from Los Angeles; doing $3500 per month business; only parties with capital need answer. Call Hollywood 2146 or write MRS. LOU SILVERMAN, 5440 Monticello ave., South Hollywood, Los Angeles.

WE HAVE SEVERAL REMINGTON AND SMITH Premier typewriters, invisible writing machines, for which we have no use, having replaced them with late model machines. Will sell these for $15 each. Are in good condition. See LYLE, Times Office, First and Broadway.

WANTED—A GOOD GERMAN BAKER WITH $2000 to $5000 to invest in good, clean, well combined restaurant and bakery; in a new town with a bright future, which now is one of the best grain and hay shipping points in the Pacific Southwest on the Santa Fe Railway, and the headquarters for 75,000 to 100,000 acres of productive land. Further particulars at 507 TRUST AND SAVINGS BLDG.

FOR SALE AND GENERAL STORE, WITH POSTOFfice, in fastest growing town in Southern California; factory pay roll of $50,000 per month; 16 miles from Los Angeles; doing $3500 per month business; only parties with capital need answer. Call Hollywood 2146 or write MRS. LOU SILVERMAN, 5440 Monticello ave., South Hollywood, Los Angeles.

THE WONDERFUL RESULT-GETTING POWERS OF the classified advertising of The Times Midwinter Number, out January 1, 1914, are due to the nationwide circulation of this issue of the world's largest newspaper. Five cents a word. All classifications close December 20, 1913. Display advertising rates furnished on application.

$3000—BLACKSMITH SHOP AND GARAGE, ONE OF best locations in San Joaquin Valley, on new State highway; electric power; lot 100x175. Will clear $250 per month and getting better; working 3 men, well established. If you are looking for location and want to get ahead, see R. M'LEAN, Tipton, Cal., Tulare county.

$500—CONFECTIONERY, CIGAR AND PERIODICAL store in high class residence and business section; good trade; good lease; this store is closing over $100 monthly; lady can handle; will guarantee invoice to exceed $500. TITLE GUARANTEE SALES CO., 257 S. Spring.

FOR SALE—AT A SACRIFICE PRICE, OLD ESTABlished business, well paying delicatessen in the heart of business center; low rent; fine lease. This place will stand investigation. Trial given; price $1000; terms; cash preferred. Address Y, box 1, TIMES BRANCH OFFICE. For particulars, see LINK, 1004 S. Main.

FOR SALE—PHOTO STUDIO, BEST EQUIPPED IN Arizona, in rapidly growing town, with a future. Reason for selling, building and rent on second floor. $1600 cash or $900 cash and balance on terms, or real estate or property to the value of $1600. For further particulars, write or call on J. C. HICKSON, 208 W. 3rd st., Los Angeles, Cal.

ARCHITECT WANTS OUTSIDE MAN, CAPABLE OF securing business, one socially well connected or with wide circle of acquaintances, not necessary to know technical side of profession. Large returns for man having requisite qualifications. Address C, box 200, TIMES OFFICE.

CONFECTIONERY, LIGHT LUNCHES, SUBURBAN town, present rent $7; $20 daily receipts; building, fixtures, stock, $800. Terms.

$250—13-room transient house; long lease; clearing monthly net; good furniture; only $350. Bargain.

See F. C. SIMPSON, 202½ S. Broadway.

$250 AND INVOICE CASH CORNER GROCERY; 3 living-rooms; rent $12; route, established; last six months' sales average $27.50, daily; no soliciting or delivery. Can show good reasons for selling this snap. TITLE GUARANTEE SALES CO., 257 S. Spring st.

PICTURE THEATER ($750 HANDLES.) COMPLETE equipment, of latest pattern, excellent location on busy corner lease; player piano; heart of city; $2800; $2000 will handle.

See Mr. Wilson,
ROY C. HOWELLS CO., 216 S. Hill st.

CACTUS CANDY MANUFACTURER WANTS MORE help and capital to enlarge his business. Liberal inducements. A living now and big future for you. Call early investing now. 312 MARSH-STRONG BLDG., Ninth and Spring.

FOR SALE—$3000; SPLENDID BUSINESS, NETting over 20 per cent; with a lovely furnished house to rent for $30; also 10-acres of land; this is a rare opportunity, and $3400 will handle it. See ALLEN & IRWIN, 1507 Trolley Way.

FOR SALE—FIRST-CLASS RESTAURANT AND rooming house on a busy and growing corner; low rent; long lease; cheap for cash and taken by owner and wife. Address owner, 142 E. 30TH ST. Phone South 6969.

A CORNER GROCERY IN A FINE RESIDENCE district; among the hillsides; fine store, stock, soda fountain and cigar stand; low rent, four living-rooms with bath; lease $22.50, or invoice. Address 137 EAST 41ST STREET, Los Angeles.

CIGAR STAND, SUITABLE FOR LADY, ONE OF the best in the city, fine fixtures; staple stock. Income, $70 per month. Price, $450; terms; cash; rent $17; a bargain. Call forenoon only.

See F. C. SIMPSON, 202½ S. Broadway.

FOR SALE—FINEST CONFECTIONERY IN GROW. ing section; parties are elegantly finished in mahogany; twenty-foot fountain; must sell immediately at big sacrifice. Call MR. PERKINS, Crescent Treasury Co., 241 Wilcox Bldg.

FOR SALE—BY OWNER, COFFEE, TEA AND GROcery business, making $150 per month. Fine fixtures, clean stock, low rent. Price $1450. Address Z, box 87, TIMES OFFICE.

WELL EQUIPPED BUTCHER SHOP WITH PAYING accounts, growing community; increasing business; located in large grocery establishment; best class of customers in suburbs of Los Angeles. Address butcher, D, box 128, TIMES OFFICE.

BEST BUYS IN NEWSPAPERS, DAILY OR WEEKly, in California, Oregon and Washington; also offices and used printing material. Call and see our list. THE PRINTERS EXCHANGE, 222 Franklin.

FOR SALE — BAKERY WITH WAGON BUSINESS only, doing a good wholesale and retail business; must sell at once; you can handle this with little money. Call 124 N. GLENDALE AVE., Tropico, Cal.

FOR SALE—CAFETERIA WITH COMPLETE LINE of fixtures and equipment

MONEY TO LOAN—
Real Estate and Improvements.

MONEY TO LOAN—
Salaries and Chattels.

GERMAN-AMERICAN LOAN COMPANY—

MONEY TO LOAN—
Real Estate and Collaterals.

BRITISH-AMERICAN LOAN CO.

Classified Liners.

MONEY WANTED—
Real Estate and Collaterals.

FOR SALE—
Miscellaneous.

FOR SALE—
Furniture.

OFFICE EQUIPMENT—
For Sale, Exchange, Wanted.

THINGS ON WHEELS—
All Sorts.
Automobiles.

POULTRY—POULTRY SUPPLIES—
For Sale, Exchange, Wanted.

LIVE STOCK FOR SALE—
Horses, Mules, Cattle, Etc.

AUTO SUPPLIES—

For Hire—Automobiles.

BOILERS—
And Boilermakers.

BOOKS—

EDUCATIONAL—

DRESSMAKING—
And Dressmakers.

LOST, FOUND, STRAYED—
And Stolen.

MACHINERY—
And Mechanical Aids.

MASSAGE—
And Other Baths.

NURSES—
With Experience.

SANITARIUMS—

PATENTS—
And Patent Agents.

MUSICAL INSTRUMENTS—
For Sale, Exchange, Wanted.

MINING—

MODELS—
And Model Makers.

WELL DRILLING—

TYPEWRITERS—
Of Various Makes.

Arizona.

WANT TIME EXTENDED.

Ranchers Urge Amendment of Payment Laws.

Mesa Ships Car of Cotton to Liverpool.

Los Angeles Branch Board Will Be Supported.

[Special Correspondence of The Times.]

PHOENIX (Ariz.) Dec. 17.—The board of governors of the Salt River Valley Water Users' Association has gone on record as favoring an amendment to the reclamation law extending the time of final payment of the Roosevelt dam to twenty years, beginning two years hence, the land to be assessed $2 a year the first five years and $3 a year thereafter. By the sale of water power it is estimated that $1.50 of this will be returned the farmers annually.

SHIP COTTON TO ENGLAND.

The Mesa Egyptian Cotton Exchange has shipped on an order from Liverpool, England, a carload of fifty bales of cotton, which may be the beginning of a new and valuable trade connection for Arizona. The growers have been receiving 21 cents for their cotton, but expect the Liverpool price to be around 24 cents, which is the ruling rate in England on the best Egyptian.

LOS ANGELES BRANCH.

The Los Angeles branch of the Phoenix Board of Trade is to be taken over the first of the year by the Maricopa County Board of Supervisors, which has agreed to support it for at least six months from the county advertising fund.

HOBO LIFE TIRESOME.

Frank S. Stone, who says he is a deserter from the United States army, has surrendered himself to the county authorities at Glia Bend and is now in jail at Phoenix awaiting disposition according to the wishes of the Los Angeles police force. He says that in Los Angeles he stole four suits and a couple of overcoats from the Nevada Cleaning Works on January 16, and that later a similar burglary at San Pedro netted him five suits and three overcoats. There is also a less definite story of the robbery of an establishment from which he secured money and jewelry to the amount of $100. His reason for surrender is that he became tired of being a hobo.

PIONEER ENDS HIS LIFE.

Frank Carpenter, aged 80 years, who claimed to have been a pioneer stage driver in the Southwest, committed suicide Saturday in Florence by cutting his throat with a razor.

ARIZONA NOTES.

A number of prominent members of the Maricopa Automobile Club are considering the establishment of a clubhouse for the organization, preferably at Roosevelt, where motorboating on the lake would furnish new sport.

Twenty-five Phoenix business men have organized the Phoenix Rotary Club, with John O'Malley as temporary chairman. At the organization meeting was received a message from Secretary Warden of the Los Angeles club, who wired congratulations and proffers of all assistance.

A small strike is on in the work of constructing the Pratt-Gilbert building, where ten workmen quit because they were not paid the structural steel union scale of $5 a day. The contractors for the building claim that the men were not doing structural steel work, as the building is of concrete, merely reinforced. The walk-out followed the advent in the city of an agent of the Structural Steel Workers' Union, who is said to be trying to involve the union carpenters also in a sympathetic strike.

William A. Giles, a Chicago capitalist, who, for ten years past, has been a winter resident of this city, died early this morning in his rooms at the Hotel Adams, of an acute gastric trouble that had been manifest only a few hours. He had become heavily interested locally, owning several large tracts of farm land. He had lived in Chicago nearly all his 77 years, generally engaged in the jewelry business, an active member of the Union League Club and of the Republican organization, with more than local reputation as a lecturer and writer on economic subjects. He leaves a widow, a son and several daughters, all resident in Chicago.

HOBOS TERRORIZE RANCHERS.

Burglarize Homes and Steal From Storehouses—Posses Make Wanderers Pass on.

[BY DIRECT WIRE TO THE TIMES.]

CARPINTERIA, Dec. 18.—[Exclusive Dispatch.] Hobos in large numbers are causing a reign of terror in the valley and every ranchman is guarding his home. Two burglaries have been committed during the past week and several attempts have been thwarted by the timely arrival of owners.

While Mr. and Mrs. Vera Neidever were in Carpinteria this afternoon, tramps entered the home on their ranch and carried off several valuables, including two new guns Mr. Neidever had purchased a few days ago. Clothing, including Mr. Neidever's Sunday best, constituted the larger portion of the booty, outside of all the eatables in the house.

Monday afternoon hobos entered the home of F. J. Humphrey and carried off every good suit of clothes he had, besides taking the silverware and a diamond-studded Elk pin.

Constable Talmage and a posse of citizens make nightly raids on hobo camps and keep them from camping near this city. When a camp was approached one of the number ran and it is thought that he is the one who has been doing the burglary stunt. The box cars along the railroad tracks were depopulated, about forty inhabitants emerging from them.

UNEARTH A TUSK.

F. M. Hill and Louis Doerr, who found the large mastodon skull a few days ago, are excavating near the spot and today unearthed one of the tusks. It is fairly well preserved. They hope to find the other tusk and perhaps the remainder of the skeleton.

A large sand dune is to be razed, as it was from it that the skull was protruding when found.

To the School Room Eyes are Irritated by Chalk Dust, and Eye Strain induced by Poorly Systems of Lighting. Apply Murine to School Children's Eyes to Restore Normal Conditions.

THE CITY
AND ENVIRONS.

LOCAL NEWS IN BRIEF.

On Income Tax.

Collector of Internal Revenue Carter will address the City Club at the Union league on "Income Tax" tomorrow at 12:10 p.m., sharp. Members may bring guests.

On Women and Peace.

"Woman's Influence for Peace" will be the subject of an address by Mrs. M. W. Laws before the Central W.C.T.U. at Temperance Temple this afternoon at 2:30 o'clock. The public is invited.

Normal School Art.

Many beautiful paintings and sketches made by students at the State Normal School during the past year were placed on exhibition at the school yesterday. The gallery will be open to the public until this evening.

Reorganization Meeting.

A new constitution and by-laws will be adopted this evening at a reorganization meeting of the Minnesota Society in Roosevelt Hall, Mozart Theater building. A musical and literary programme will follow. All former residents of Minnesota are invited to be present.

Y.M.C.A. Electrical Exhibit.

The annual electrical exhibit and demonstration of the Y.M.C.A. electrical school will be held this afternoon and evening, free to the public. In addition to the school exhibit, leading dealers will display the latest and most interesting electrical devices, and startling experiments will be made.

Street Improvement Meeting.

The West First-street Improvement Association will hold a meeting in the Union-avenue schoolhouse on Monday evening, for the purpose of discussing the proposed improvement of that thoroughfare. A large attendance of property owners is requested, and any who are opposed to the improvement are specially invited, that they may get information at first hand.

Struck by Automobile.

Miss Norma Brauer of No. 1926 West Twentieth street, tried to cross at Normandie avenue and Washington streets yesterday evening, and was struck by an automobile driven by J. S. Carman, of No. 2280 West Twenty-second street. He took her to the Receiving Hospital, where it was found that she was suffering from severe concussion and a possible fracture of the skull, in addition to contusions and abrasions on arms and body.

Temple B'nai B'rith.

Sabbath services at the temple will be held this evening at 8 o'clock, when Dr. Hecht will deliver a discourse on "The Mourner's Prayer-Kaddish." Mr. Haydn G. Jones, the tenor of the temple choir, will render the beautiful song by Randegger, entitled "Save Me, O God." Tomorrow morning at 9:30 the rabbi will, in the course of the service, speak expositorily on the current Scripture lesson, and at the children's service, beginning at 9:45, address his juvenile congregation.

Hot Chase: Two Caught.

Suspected of having tried to swindle O. L. Wuerker, a jeweler, No. 329 South Spring street, Robert Gilmore, 26, and William J. Weber, 25, were arrested yesterday, after a chase of several blocks. They took different directions, and some of the clerks followed Weber south on Spring street, while Newton Hancock, a young man living at No. 3993 Woodlawn avenue, pursued Gilmore until he overtook him near the Courthouse. A number of other people joined in the chase. The men were booked by Detectives Harrington, Shy and Toomey.

New Produce Heads.

New directors and a president were elected yesterday by the membership of the Produce Exchange. Fred L. Fallas was made president and D. M. Dorman, A. M. Klein, John Huber, J. B. Jacobs, A. H. Holmes and Charles F. Morgan are the directors. President Fallas is a potato broker and has been very active in local commission affairs for the past eight years. He was formerly in the same business in Salt Lake City and in Michigan. Paul Peipers is the retiring president. O. C. Pickrell continues as secretary, and the other officers will be named by the directors early in January.

Woman Deputy Prosecutor.

Desiring to return to the private practice of law, William P. Kelley, Deputy City Prosecutor, tendered his resignation yesterday, to take effect January 1. Kelley has handled the jury trial cases. Harold G. Ferguson, another deputy in Prosecutor Nimmo's office, has been moved up a notch, to take Kelley's place, and Miss Margaret Gardner, who has been in the office as a clerk, but has been doing deputy work, will be made a regular deputy. Miss Gardner is a graduate of the legal department of Stanford University, and was admitted to practice in the State courts about two years ago. Perry M. Ling, assistant to W. W. Dodge at the University Police Court, will be brought to the main office as clerk and deputy.

"The Exclusive Specialty House for Feminine Apparel"

Myer Siegel & Co.

443-445-447 South Broadway

Choice Wearing Apparel
—for girls and juniors

THE GIVING of pretty garments is a delightful way of bringing pleasure to girls who want good looking clothes. These we are showing in many smart fashions—Coats, Suits, Dresses—also Millinery and Furs.

Xmas Gifts
Novelty and useful gifts.

French Art Pieces
—dainty affairs for dresser, writing desk and living room. Very unusual and beautiful. Prices begin at 50c.

Handkerchiefs
—for women and girls. Choice embroidered designs or initials on fine linens and Irish lawns at 15c, 25c, 35c, etc.

Purses and Handbags
—in numberless variety — and in all the very smartest effects. Some as low as $2.45.

Boutonnieres
the prettiest ever! —at 75c up.

Girls' Coats
—new models $5.00 up priced at . . . .
Quite the best looking coats yet brought out — many in exclusive styles. Materials also are new— and in effect they're perfect. Coats designed and made for girls. Give her one for Christmas.

Girls' Hats
1/2 Price
Trimmed Hats—all styles and sizes —for the little tots and for big girls. None reserved—take choice now at half their former figures.
—prices begin at $1.50

"The Exclusive Specialty House for Feminine Apparel"

DETAILS OF SON'S DEATH.

Mother of Sailor Drowned at Mazatlan Last Month Receives a Letter From Ship's Commander.

A letter from Capt. W. W. Gilmer, commander of the U.S.S. Pittsburgh at Mazatlan, Mex., giving an account of the death by drowning of Le Roy Burns, November 20, last, and offering condolence to the young man's mother in this city, was received by her yesterday. Mrs. Burns learned of the death of her son from newspaper reports.

The following is an extract from Capt. Gilmer's letter:

"Your son was transferred to this ship on October 27 from the receiving ship at San Francisco. Upon our arrival in this port, as usual, the men of the ship's company were permitted to make up sailing and swimming parties, and land on the shore for that purpose. Your son was a member of one of these swimming parties at the time of the accident.

"From all the information I could gather, it appears that your son was swimming a little distance from the rest of the men and at the first signs of his distress, two of them immediately went to his assistance, but the first to arrive was unable to hold him up and he sank. Repeated efforts by diving were made to recover the body, but without success on account of the bad under-current at that place.

"I know it will be a consolation to know that your son was held in high esteem by both officers and men. That, during his seven months of service, he had a clear record for conduct, and an excellent record for efficiency."

BUSINESS BREVITIES.
[Advertising.]

The magnificently illustrated Midwinter Number of The Times, out January 1, 1914, is carefully and studiously read by persons in every State in the Union, and it affords classified advertisers splendid opportunities to exploit everything that can be bought, sold or exchanged. Five cents a word. All classifications close December 20, 1913. Display advertising rates furnished on application.

The Times Branch Office, No. 619 South Spring street. Advertisements and subscriptions taken.

Drink Puritas Distilled Water
5 Gallons 40c
Delivered within the old City Boundary Lines.
L. A. ICE AND COLD STORAGE CO.
Phones: Home 10053; Main 8191

FURS
Manufacturer to Wearer. Better Furs for Less.
F. OBRIKAT FUR CO. Leading Furriers
Cor. 3rd & Hill Sts.

THE WALKER PORTABLE
ANY STYLE, ANY PRICE, ANY TIME, ANYWHERE. The modern way of building a cheap home. See our exhibit at No. 1322 South Grand Ave.
Asbestos Lined.
THE WALKER PORTABLE COTTAGE CO.
"Eighth Year"
Phones: Bdwy. 2686; 25261. P.O. Box 1375. Branch, Fifth and Olive Sts., El Centro, Cal.

Donovan's Seamans Co.
JEWELERS
NOW IN OUR NEW LOCATION
743 SOUTH BROADWAY
Opposite the new Morosco Theater

"FOR GOODNESS SAKE" EAT
Faultless BREAD

Diabetes and Bright's respond promptly to our new mineral, which has wonderful radio-active curative properties. This is nature's own treatment and the most successful yet. Write Natura Company, San Francisco, Cal.

AVALON BRAND TUNA

The Electric Shop
FIRE SALE
WOODILL & HULBE ELECTRIC CO.
111-113 East Third Street

WEAVER ROOFING
White, Sanded, Colored.
Made right, laid right, water tight.
WEAVER ROOF CO.,
339-341 East 2nd St.
F2855. Bdwy. 784.
A Roll or a Carload.

French Institute
All Facial and Feature corrections scientifically, painlessly and permanently performed by celebrated specialists, foreign graduate, thoroughly reliable. 15 years experience. Consultation free. Hours 12 to 5. 717 O. T. Johnson Bldg., Fourth and Broadway. F7452.

DR. M. M. RING,
Osteopathic Physician & Optometrist.
Eye, Ear, Nose and Throat Specialist.
321 SO. HILL ST.
Broadway 2799. F6284.

Smith Music Co.
406 West Seventh St.
Sole representatives of the
EVERETT PIANO

Pacific Portable Houses
QUICKLY SHIPPED.
Ideal for Ranch. $100 up. Buy now.
Pacific Portable Const. Co.,
Phones: Home 21506—Main 833.
30th and Hill Sts., Los Angeles, Cal.
Branch: 709 Main St., El Centro, Cal.

THE GIFT QUESTION

We've gone into His Christmas on a much larger scale than ever before.

More things that appeal to men of taste and discrimination

And useful things, too!

Shirts— Walking Sticks—
Ties— Lounging Robes—
Mufflers— Bath Robes—
Gloves— Smoking Jackets—
Pajamas— House Coats—

Things that He will appreciate for Christmas.

Select them now.

Mullen & Blauett
BROADWAY at SIXTH

Large Airy Loft for Lease
Fine for Light Manufacturing Purposes.
Corner Offices on First Floor S.E. Cor. Third and San Pedro Sts.
WALTER L. KRUG, 317 Henne Bldg. A3304.

YOUR WIFE NEEDS LACKO
To quickly clean your GAS RANGE FREE FROM GREASE AND RUST, or to preserve your Auto, Woodwork, Furniture and Screens, etc., LIKE NEW. Ask Best Dealers for LACKO. Each 25c can cleans and makes $2 worth of DUSTLESS Dusters or Mops. This Enemy to Flies and dust beautifies like Lacquer. "LACKO," 329 S. Los Angeles St. Phone Main 3928.

HEARD OPTICIAN
IS NOW LOCATED AT 256 SOUTH BROADWAY
One of the Largest and Best Equipped Optical Parlors on the Coast.

AUCTION
Saturday, 10 a.m.
1813 South Hoover St.
The entire and complete furnishings of a five-room cottage which is all good.
Reed & Hammond
Auctioneers.

AUCTION!
$5000 Collection of Rare Heads and Horns
FRIDAY at 2 P.M.
Furniture and Carpets
12 rooms at our salesrooms
1501-3-5 S. Main St.
RHOADES & RHOADES, Auctioneers.
At 10 a.m. sharp.
Main 1259-25679.

AUCTION
J. J. SUGARMAN,
Auction and Commission House, General Auctioneer.
Furniture, Merchandise, Fixtures, Office and Salesrooms 112-114-116 Court St. (Between Spring and Main)
Main 3114 PHONES F4810

AUCTION
Now at Our New Store,
1053-5 MAIN ST., AT 11TH ST.
Regular auctions at our store every Tuesday and Thursday afternoons. Household goods. Consignments solicited. REED & HAMMOND.
F3545. Bdwy. 2860.

AUCTION
Friday, December 19th,
At 10 a.m., at 618 S. Spring St.
Stock of hardware tools, builders' hardware.
J. J. SUGARMAN AUC. COM. CO.
F4810. Main 3114.

THOS. B. CLARK
General Auctioneer and
Importer of Antique Furniture.
840 SOUTH HILL STREET
F1907, Broadway 1921.

Rhoades & Rhoades
Real Estate, Live Stock
And General Auctioneers
Guaranteed estimates on household furniture or bought outright for cash. Salesroom 1501-3-5 S. Main. Both phones—Main 1259; Home 25679.

AUCTION!
$1000 Collection of Oriental Rugs
TUESDAY at 2 P.M.
Furniture and Carpets
12 rooms at our salesrooms
1501-3-5 S. Main St.
RHOADES & RHOADES, Auctioneers.
At 10 a.m. sharp.
Main 1259-25679.

AUCTION
Sunday, 10 a.m.
1813 South Hoover St.
The entire and complete furnishings of a five-room cottage which is all good.
Reed & Hammond
Auctioneers.

AUCTION!
1217 W. Temple Street
2 P.M. Saturday
The entire contents of 10 well-filled rooms of good medium grade furniture.
Good goods.
REED & HAMMOND,
Auctioneers.

Yes, they get a line on Human Nature, all right—these girls in the shops. They size you up, pretty well, at first glance.

But they'd never do for our business.

When men come to Brauer's, these days, they know just about what they want, and what they want to pay for it.

No girl or man could bully them or jolly them into taking what they didn't want.

No one tries to.

For this is Brauer's Removal Sale. It means a saving of Much Money to every man who attends it.

Our famous $25 and $23 Suits-to-Order now $19

A.K. BRAUER & CO.
TAILORS TO MEN WHO KNOW
TWO SPRING ST. STORES
345-7 S. SPRING-COR. 5TH & SPRING

ORIENTAL GOODS FOR XMAS
SING FAT CO.,
615 South Broadway.
Store Open Evenings.

S. Nordlinger & Sons,
DIAMOND MERCHANTS
631-633 South Broadway.

AUCTION!
1217 W. Temple Street
2 P.M. Saturday
The entire contents of 10 well-filled rooms of good medium grade furniture.
Good goods.
REED & HAMMOND,
Auctioneers.

THE WEATHER.
[Official Report.]

LOCAL OFFICE, U. S. WEATHER BUREAU, Los Angeles, Dec. 18.—[Reported by Fred A. Carpenter, Local Forecaster.] At 5 o'clock a.m. the barometer registered 30.08; at 5 p.m., 30.04. Thermometer for the corresponding hours showed 47 deg. and 59 deg. Relative humidity, 5 a.m., 83 per cent.; 5 p.m., 77 per cent. Wind, 5 a.m., northeast, velocity 6 miles; 5 p.m., south, velocity 7 miles. Highest temperature, 60 deg.; lowest, 44 deg. Rainfall for season, 5.53 inches. Barometer reduced to sea level.

WEATHER CONDITIONS.—The barometric pressure is slowly decreasing over the United States. The remnant of the extensive field of high barometer is shown as a ridge extending from Minnesota to Texas. The New England low area, as well as the northwestern depression, is stationary. Precipitation was light but general in the Central Mississippi Valley and over the Western States generally, except Southern California. Freezing weather is reported north of the Ohio River and north of Texas, and in the Pacific States, except on the immediate coast. The distribution of pressure on the Pacific Coast will give fair weather to Los Angeles and vicinity Friday, with heavy frost in the morning.

LOCAL FORECAST.

For Los Angeles and vicinity: Fair Friday; heavy frost in the morning.

For California south of the Tehachapi: Fair Friday; severe frost in the morning.

STATE FORECAST.

SAN FRANCISCO, Dec. 18.—Forecast:

San Francisco and vicinity and Santa Clara Valley: Fair Friday; heavy frost in the morning; light northwest wind.

San Joaquin and Sacramento valleys: Fair Friday; severe frost in the morning if the weather clears; light north wind.

Southern California: Fair Friday; severe frost in the morning; light northeast wind.

ARIZONA FORECAST.

WASHINGTON, Dec. 18.—Arizona: Fair and colder in south, local snows in north, Friday; Saturday, fair.

YUMA (Ariz.) Dec. 18.—[Exclusive Dispatch from the U. S. Reclamation Service.] Gauge height Colorado River, 16.20 feet.

WHERE TO GO AND WHAT TO SEE
TODAY AND TONIGHT.

THEATERS.

Alhambra—Pictures ..... Noon to 10:30 p.m.
Arrow—Pictures ..... Continuous
Burbank—"Little Miss Brown" ..... 8:15 p.m.
Century ..... 7:45 and 9:15 p.m.
Clune's—Pictures ..... Continuous
Empress—Vaudeville ..... 2:15, 7:30 and 9:00 p.m.
Hippodrome ..... 2:15, 6:30 and 9:45 p.m.
Majestic—"Little Women" ..... 8:15 p.m.
Mason—"Matt and Jeff" ..... 8:15 p.m.
Miller's Theater—Pictures ..... Continuous
Morosco—"The Candy Shop" ..... 8:15 p.m.
Mozart—Pictures ..... 1 to 5, 7 to 11:00 p.m.
Orpheum—Vaudeville ..... 2:00 and 8:00 p.m.
Pantages—Vaudeville ..... 2:30, 7:10 and 9:00 p.m.
Rialto—Vaudeville ..... 2:30, 7:15 and 9:00 p.m.
Tally's Broadway—Pictures ..... Continuous
Woodley—Pictures ..... Continuous

"THE LAND AND ITS PATRONS."

Permanent exhibit, C. of C. Building, Broadway.

BUREAU OF INFORMATION.

Times Branch Office, No. 619 South Spring street.

PERSONALS.

Vice-President Chambers of the Santa Fe is due here Monday on his first inspection trip since succeeding George T. Nicholson, deceased, as head of the road's traffic department. Chambers was formerly general freight agent here.

Wilmer E. Daugherty, connected with the drapery department of Pease Brothers' Furniture Company, sailed from San Francisco yesterday for a health and recreation trip to Honolulu, to be gone until February.

Pat Calhoun, former president of the United Railroads, owner of the street-car system in San Francisco and other cities, is at the Alexandria. His home is in Cleveland.

Albert Short, manager of the Seattle Hotel in Seattle, and Mr. and Mrs. Telahysen Van Zant of Amsterdam, Holland, are among the guests at the Hayward.

There were among the tourists who arrived at the Westminster yesterday: Mr. and Mrs. Charles H. Webber of Minneapolis, Mr. and Mrs. H. Degenhardt of St. Louis, and Mr. and Mrs. J. R. Keyes of De Beque, Colo.

Former Mayor F. L. Ewing of Yuma is a guest at the Van Nuys. Other guests there are A. M. Duperu, an official of the Pacific Telephone and Telegraph Company in San Francisco, and H. N. Kuechler, a Standard Oil official from San Francisco.

F. Brodeson, a wholesale milliner of St. Louis, is registered at the Angelus, and also the following school teachers: Mrs. T. F. Stevenson of Des Moines, Fred E. Pettit of Peabody Kan., and Miss Alice Beckett of Imperial.

Blakely Fee, a land dealer of Vancouver, is at the Lankershim.

The guests at the Hollenbeck yesterday included the following: Dr. C. A. Shephard of Needles; J. McPherson, a mining engineer of Guaymas, Mex.; C. M. Dunlap, a fish packer, and Mrs. Dunlap, of Astoria; Sheriff C. A. Collins of Inyo county, and Robert Johnson, a cattle dealer, and Mrs. Johnson of Great Falls, Wyo.

"California, Where Sets the Sun."

Copies of this rare volume by the late Mrs. Eliza A. Otis have become very scarce, the last of the edition in the hands of the publishers (The Times-Mirror Company) having been destroyed in the great fire of October 1, 1910. Persons having copies of the book which they are willing to part with will confer a favor upon this office, and upon Gen. Otis personally, by sending the same to The Times Building and receiving in return thanks as well as the cash price of the book, if the same is in fairly good condition.

Cemeteries.

THE IDEAL WAY
COMMUNITY MAUSOLEUM
Inglewood Park Cemetery
Above ground entombment at no greater cost than earth burial. Perfect sanitation and desiccation.
CALIFORNIA MAUSOLEUM COMPANY
220-21 L. A. Investment Co. Bldg.

A Very Pretty Calendar
with every purchase—Monday, Tuesday and Wednesday, Dec. 22, 23 and 24th.
Grumbach Wine Co.
649 Central Ave.
Main 4537. F4266.

BETTER JEWELRY
For Less.
RITTIGSTEIN
500 South Broadway.

MIHRAN & CO.
812 South Broadway 812
ORIENTAL RUGS

SLAUGHTER SALE
RAINCOATS
OF EVERY DESCRIPTION
GOODYEAR COMPANY
324 South Broadway

VITAL RECORD.

MARRIAGE LICENSES.

The following marriage licenses were issued Name and age given.

AHLSTROM — PAULSEN, Arthur C. Alhambra, 24; Helena M. Paulsen, 19.
ALLEN—BOEDER, Leonard G. Alles, 30; Ora Boeder, 28.
ARNETT—BENTLEY, Frank B. Arnett, 34; Bertrand, 28.
BANKS—McGARITY, Otis L. Banks, 30; Minnie McGarity, 20.
BLACK—EASTMAN, Frank G. Black, 22; Ethel Easton, 27.
BRYAN—WRIGHT, Thomas F. Bryan, 30; Mary A. Wright, 30.
BURNETT—SINGMAN, John H. Burnett, 24; Mary M. Singman, 23.
BURNS — MORRIS, Chester R. Burns, 20; Lillie Morris, 18.
CHAMBERLAIN—PATTERSON, Lawrence J. Chamberlain, 22; Charlene Patterson, 18.
DARE—SNYDER, Lafayette Dare, 21; Ethel Snyder, 18.
DE GRIFF—GIBSON, Ronald De Griff, 24; Ethel Gibson, 27.
EBTER—TESCH, August Ebter, 40; Anna Tesch, 38.
FREDERICKSON—CHRISTENSEN, Frederick Fredrickson, 39; Anna Christensen, 36.
GIBBS—ROMAN, Edwin Gibbs, 23; Ruth Roman, 20.
GRAHAM—CLARK, Benjamin F. Graham, 25; Ruth G. Clark, 22.
HARTIN—GOOD, Rube M. Hartin, 27; Lena Good, 24.
MAYER—TURNER, George P. Mayer, 21; Ethel Turner, 19.
PALACIO—PEREZ, Trinidad Palacio, 40; Petra Perez, 38.
PEREZ—ESPINOZA, Ramon Perez, 20; Rosa Espinoza, 18.
ROSA—GOODENO, Ernest Rosa, 30; Ethel Goodeno, 24.
RUDI—GUDVAND, Theodore Rudi, 30; Anna Gudvand, 25.
TOWNE — McLACHLAN, Clifford S. Towne, 21; Gladys E. McLachlan, 20.
VAN METER — OLDS, Jesse G. Van Meter, 21; Glenna M. Olds, 21.
WALTERS—PRUETT, Alfred R. Walters, 21; Ethel Pruett, 21.
WRIGHT—MORRIS, Washington Wright, 21; Ethel M. Monroe, 18.

BIRTHS.

Names, sex, place and date of birth.

BARNES, Mr. and Mrs. Daniel, Boulder, Hospital, December 16.
BROCKMAN, Mr. and Mrs. Otto, Boulder, Harmon avenue, December 13.
CARR, Mr. and Mrs. Harold T., 502 Rialto avenue, December 12.
CLEMENS, Mr. and Mrs. Robert, Boulder, Woodlawn avenue, December 12.
CLEVELAND, Mr. and Mrs. Fred, Red Rock Cottage, December 9.
CORRALL, Mr. and Mrs. Peter, Box 70, Rowel, December 13.
DUNLAP, Mr. and Mrs. Howard A., 1926 Alexandria avenue, December 11.
EMERALD, Mr. and Mrs. Edward, 2 East Forty-first street, December 9.
FELTIS, Mr. and Mrs. John H., Boulder, East Forty-first street, December 13.
GARFOOTH, Mr. and Mrs. Louis, 301 Redondo Cottage, December 12.
GELSTON, Mr. and Mrs. Arthur S., Boulder, West First street, December 15.
HARAN, Mr. and Mrs. David P., Boulder, Hospital, December 16.
HAUSFELDER, Mr. and Mrs. Joseph, Boulder, Boulder street, December 8.
HEINING, Mr. and Mrs. Cornelius, 12 East Sixty-fourth street, December 14.
KEEE, Mr. and Mrs. Glen, Rev. Court, December 17.
KNIGHT, Mr. and Mrs. Samuel, 1 South street, December 10.
ROHNER, Mr. and Mrs. Louis, Boulder, South Clarence street, December 10.
SCHULTZ, Mr. and Mrs. Richard, 135 South Avenue 18, December 15.
SMITH, Mr. and Mrs. Albert P., Inc., 61 Twentieth street, December 8.
STULTS, Mr. and Mrs. Edward G., Boulder, West Forty-ninth street, December 11.

DIVORCE SUITS FILED.

CROUCH, Katie against Jesse T.
WILSON, Ora M. against Jesse T.

DIVORCE DECREES GRANTED.

CLEVELAND, Clara D. from Arthur C.
DE RIVERA, Rosalia from Antonio.
MARCRAVE, Merle J. from Ida P.
MATSURA, Eiko from Rokuro.
MEDRANO, C. A. from Antonio T.
WOOD, James A. from Mildred.

OFFICIAL DEATH LIST.

Name and place of death.

BAKER, Jordan N. Los Angeles.
BARCLAY, Frank S. Los Angeles.
BIGGS, Charles H. Los Angeles.
BLANCHARD, Joseph B. Los Angeles.
CALKINS, John S. Los Angeles.
RADFORD, Helen F. Los Angeles.
STEARNS, William H. Los Angeles.
STILLSON, Frank B. Los Angeles.
STOCKS, James H. Los Angeles.
STOWE, Alfred. Los Angeles.

DEATHS.

With Funeral Announcements.

BAKER, At Cowley Street Hospital, Jordan N. Baker, aged 29 years. Funeral today at 10 a.m. from the parlors of W. J. Hushes, 1127 Maple avenue, Interment, Athens. No flowers.
BIGGS, December 16, Charles H. Biggs, beloved husband of Nanna Biggs. Funeral December 19, 2 p.m., from the chapel of Pierce Bros.
BURROWS, Thursday morning, December 18, at the home of Mrs. G. E. Thatcher, No. 10 Soto street, Mrs. Anthony F. Burrows, aged 70 years. Funeral services will be held from the residence on Saturday, December 20, 10:30 a.m. Place to be announced later.
CALKINS, At No. 2122 Dunne street, Los Angeles, December 18, 1913, John S. Calkins, aged 77 years. Funeral from the chapel of Pierce Bros., Friday, December 19, 1913, at 2 p.m.
CONROY, At his residence, No. 1000 Inglewood, Thomas Conroy, husband of Elizabeth Conroy and father of Mrs. Ray of Bakersfield, a native of Ireland, aged 67 years. Remains at Cadman & Maitland's, and San Francisco papers please copy.
CRUMMEY, December 17, 1913, Dr. Crummey, aged 43 years. Remains at the shipment by Robert Dove & Son to Albany, N. Y.
CURRY, At No. 425 Molino street, Sarah Mary Curry, aged 58 years. Remains at the parlors of Pierce Bros.
FARNINGHAM, In this city, December 17, Annual Farningham, aged 80 years. Funeral from chapel of Pierce Bros., No. 1147 South Flower street, at 2 p.m. today, December 20, 1913.
FRAZELL, At his home, No. 6223 Utah avenue, December 18, 1913, Clark L. Frazell, brother of Mrs. Daniel Boone. Funeral services, under the auspices of Boone Castle, No. 475, Royal Highlanders, in the chapel of Pierce Bros., Crescent Heights and Fountain avenues, Sunday, December 21, at 2 o'clock p.m. Interment Crescent.
HOAG, At No. 603 East Fifteenth street, December 18, 1913, Charles Hoag, aged 72 years. Funeral services will be held in the Brunson brothers' chapel, Saturday, December 20, at 1:30 o'clock.
HORNISH, At her home, No. 2017 Bonsallo avenue, December 17, 1913, Mrs. Mary Hornish, mother of Otto Hornish. Funeral services will be held in the chapel of Pierce Bros., Crescent Heights and Fountain avenues, at 2 o'clock p.m. Interment Inglewood Park.
LEONARD, Thursday, December 18, 1913, Thomas E. Leonard, aged 72 years. Funeral services will be held at 10 o'clock a.m. Saturday, December 20, from the chapel of Pierce Bros., Crescent Heights and Fountain avenues. Interment Inglewood Park.
PATTERSON, At Queen W. Patterson's, No. 1213 South Flower street, December 17, 1913, Mary's Church of 9 a.m.
REINHARD, At No. 140 West Twelfth street, December 18, Mrs. Jane Reinhard, aged 70 years. Funeral Saturday, December 20, at 2 p.m. from the funeral parlors of W. A. Hushes, 1127 South Flower street.
WUDYT, At No. 605 Bonsallo avenue, December 18, 1913, Lula Wilson, beloved wife of George D. Wudyt, mother of Mabel Wudyt and Mrs. Shirley and Mabel Wudyt, and sister of Mrs. Frank Wilson. Funeral Sunday, December 21, at 2 p.m. from the residence, 605 Bonsallo avenue. Interment Inglewood Park. Friends invited.
SCOVEL, December 18, at his residence, No. 1000 Lucas avenue, Frederick Scovel, aged 78 years. Funeral Saturday, December 20, at 2:30 p.m. from the residence. Interment Inglewood Park. Friends invited.
STEARNS, At No. 1000 Grand avenue, December 18, Dr. William Henry Stearns, aged 70 years. Funeral from the residence, Saturday, December 20, at 2:30 p.m.
WASHINGTON, At Long Beach, December 18, Dr. Leroy L. Washington, husband of Mrs. Washington, father of Mrs. Dr. Hartwell Clinch, Armour, and Mrs. Gay, 2:30 p.m.

FUNERAL NOTICE.

Schedule Lodge No. 454, F. and A.M. Members will please meet at the lodge room, Masonic Temple, Saturday, December 20, at 1:30 p.m., for the purpose of attending the funeral of our late brother, J. Will Dick. Members of sister lodges are cordially invited to attend. By order of the Master.

CARD OF THANKS.

Mr. and Mrs. [illegible] desire to thank those who were so kind during the illness and the funeral services of their daughter.

—and the worst is yet to come.

Pictorial Cream Sheet (II).

The Advancing City and Tributaries. — California and the Coast — 12 Pages

The Los Angeles Times

XXXIIIRD YEAR. — FRIDAY, DECEMBER 19, 1913.—EDITORIAL SECTION. — POPULATION By the Federal Census (1910)—319,198 By the City Directory (1913)—433,417

By the State.

HOG-TIED WITH GRANNY KNOTS.

School Board to Demand that Laws Be Revised.

More Buildings Needed, but Can't Be Built.

"Lot of Legal Rot's in Way," Says Member Frank.

A State-wide demand for a new codification and general amendment of existent school laws will be the outcome of a lengthy discussion by the Board of Education yesterday of the amazing array of legal cross-purposes which is preventing the erection of enough school buildings to keep abreast of the city's growth. Free of other business was all that prevented the launching of the movement yesterday.

"A member of the last Legislature told me," said President Steadman, "that the only reason they didn't do more in a school way at the last session was because there was no one who knew anything about schools, though there were many who thought they did."

"Well, someone has to make the start more to open the Legislature's eyes, and we might as well do it," said another member. "We can start it and then get other school boards and educators to join us."

HAMPERED BY MAKESHIFTS.

The inception of the whole matter was a report by Supt. Francis showing an increase of 7045 in the school enrollment over last year, seventy-six half-day schools and ten afternoon kindergartens now in operation, with a probability that some of the same makeshift kind will have to be organized, as well as 110 temporary buildings in use and 125 rooms crowded beyond adequate teaching capacity.

"People are getting tired of the whole situation," said H. W. Frank, "and demanding that something be done."

"Yes, and I'm here from the Northwest Improvement Association to ask that we get some more schools in the Echo Park section," spoke up C. J. McCormick. "Some of our children have to walk two miles to school and we are getting tired of it."

Another source of dissatisfaction revealed by Supt. Francis is the dilatoriness of the State in filling an order placed some time back for 30,741 school books.

TWO SCHOOLS A MONTH.

"Well, what are we going to do about it?" said President Steadman.

"I suggest that we take the $25,000 we get from Mercantile place each year and build two bungalow schools a month until something better develops," suggested Frank.

The idea was accepted as a good one, though many of the board members expressed doubts as to whether or not the law will countenance this expenditure. Finally, resolutions were drafted calling on County Counsel Hill for an opinion as to whether or not the money can be used in whole or part for this work, or must go into the special fund, from which it cannot be drawn except for operating expenses.

"It is a fine thing, isn't it," observed Frank, "that children have to be kept away from school because a lot of legal rot about bond issues is in the way? I'm not kicking on anyone in particular, but I do say that someone ought to take a stand against a lot of this tommyrot stuff that thwarts the will of the people."

IT'S NOT INDORSED.

"Police Souvenir" Proceeds Not to Go to the Department—M. and M. and Morgan Don't Stand for It.

Secretary Zeehandelaar of the Merchants' and Manufacturers' Association declared yesterday that a so-called police souvenir booklet is not indorsed by the association and Police Commissioner Morgan has withdrawn his indorsement, which was obtained under a misunderstanding as to the facts.

The booklet is issued solely for the benefit of the promoters and all the members of the association have been advised not to place advertising in it, as none of the money will go to the police or will aid the department in any way.

N. B. Blackstone Co.

Beautiful Furs Moderately Priced

Only once in a lifetime is it necessary to buy furs, providing of course, good furs are bought. And only the best are shown at Blackstone's.

A stole, a collar, a muff or a complete set of furs will be most acceptable to the fastidious dresser.

Among this season's popular skins are:
Mink, Mole, Ermine, Fitch, Skunk, Fox and Leopard.
A price to suit every income.
Our entire line of Fur Coats at 25 per cent. discount.

A Luxurious Wrap As a Gift Prices Reduced 1-3

Nothing, to our notion, would be more welcome or more highly appreciated than one of these beautiful wraps of velvet or plush. The newness and exclusiveness of design, the rich, fashionable colorings, the beautiful fur trimmings give these wraps that suggestion of correctness you expect to find only at Blackstone's. And there's a saving of 33⅓ per cent.

All Calendars Half and Less

Beautiful hand-painted California subjects; figures, landscapes and florals, mounted on bright colors, packed in attractive boxes for presentation.

All Calendars valued up to 50c 25c — All 75c, $1.00 & $1.25 values 50c

Silk Stockings for Christmas

Onyx Silk Hose in black tastefully self embroidered, $1.50 and $2.50.
Other lines embroidered in either black or colors, specially priced $1.95 and $2.85.
Plain Black silk Hosiery substantially reinforced with lisle at $1.50.

Give Gloves or Glove Orders

They satisfy where all other gifts fail.
Or, buy a Merchandise Order, the recipient then may choose what she most desires, most needs and you are relieved of all further responsibility.

Linen Dinner Sets $11.75

If these handsome sets were marked $15.00 instead of $11.75 you would judge the price but fair, they are so far ahead of the ordinary.
Cloth 2¼x2¼ yards and a dozen 24-inch Napkins, extra fine bleached double satin finish—a dinner set that any housekeeper might be proud to put on her table—$11.75.

Fine Blankets Reduced in Price 25%

Fine Wool Blankets are gifts worth giving, and surely, gifts worth receiving. This sale opens the way for those who wish to make substantial presents to save handsomely.
Twenty-two pairs of fine, pure lamb's wool blankets, white or fancy light colored figures and plaids, extra large size—90x108-inch.
$15.00 grades $11.25—$20.00 grades $15.00—$25.00 grades $18.75.

318-320-322 South Broadway

Puny, Powerful.

TANGLE YIELDS TO BABY HANDS.

Child's Smile Melts Frozen Chambers Household.

Where Courts of Two States Fail He Succeeds.

Unprecedented Legal Knots Swiftly Untying.

Where the multitude of legal actions which have cluttered the courts of two States for more than a year have failed to bring peace in the troubled household of Dr. and Mrs. W. J. Chambers, the ministrations of their two-year-old baby boy, one of the healthiest, pinkest, brightest little fellows in Los Angeles, is succeeding. The knots of the law have turned and twisted back upon themselves in the successive suits between the physician and his wife until the attorneys themselves are in doubt as to where they stand, but the whole thing is plain enough to little W. James Chambers, Jr. He puts out a pair of chubby arms and grins delightedly, and that's all there is to it.

As a result of that smile the parents met yesterday and talked amicably about their affairs for the first time in many months. The father, whose whole soul is wrapped up in the youngster, was almost wild with delight at having him as a passenger in his machine for a ride to the ranch near Long Beach.

In the Superior Court before Judge York, the case which was to decide whether or not Mrs. Chambers has a right to incumber property said to have been settled on her at the time of the divorce action, was set over yesterday for hearing on December 23, and the guardianship ad litem of Attorney Lewis Cruickshank over the child was continued. On Wednesday Attorney Perry Backus, acting for Dr. Chambers, had asked for a discontinuance of this guardianship.

FEARFUL SNARL.

The original divorce proceedings of Dr. and Mrs. Chambers were started in Los Angeles a year ago last September, but Judge Monroe refused to countenance them. The litigants then took their woes to Nevada, where the physician has many interests and where he has passed much of his time for several years past. There the court granted the plea. In settling affairs Dr. Chambers gave his wife the home at No. 2122 West Adams street, valued at more than $15,000, and other considerations amounting to $5000, the major portion of which was cash.

According to an agreement, Mrs. Chambers was to have full custody of the child, while the doctor was to have the privilege of seeing it every week at least once. The money and property given Mrs. Chambers, according to the agreement, was to furnish the income for support of herself and the boy. For a time this arrangement worked very satisfactorily, but last June Mrs. Chambers is claimed to have decided that her former husband should no longer have this privilege. Attorneys in the case state that this was caused by a quarrel over financial matters.

It is charged that Mrs. Chambers in September endeavored to place an incumbrance of $3500 on the Western-avenue property, but was immediately stopped by Dr. Chambers, who brought action against her on the grounds that the property was jointly that of the minor, for whom Attorney Cruickshank was appointed as temporary guardian. Cross-complaint for slander of title and demand for $100,000 damages was asked by the former wife.

This was dismissed because of improper filing. The following battle of the legal war came with a suit establishing the right of the father to see the baby once a week. Attorneys for Mrs. Chambers filed a demurrer, sustained by court on December 1. This left only the original action as to the propriety of the mortgage. Wednesday's action was a clog, removed in part by the action of Judge York yesterday.

CLEARING AWAY.

And during it all, little James, Jr., asked for "daddy" and finally got to see him yesterday, and when "mamma" saw "daddy" the quarrel became a secondary thing, and she not only sent the baby out for its ride, but asked Dr. Chambers to come often and again. When asked why he had failed to bring action for custody of the boy, Dr. Chambers said that this would be actual cruelty to its mother. "All I want is to take him out riding," he said. "There wouldn't be anything to all this if it were not for the ill-advice of lawyers," he concluded, and the mother of James did not say him nay.

FORGIVES A PERJURER.

Postal Employee Who Swore Falsely in His Civil Service Examination Is Retained Anyway.

The United States government turned its blind side to a plain case of perjury yesterday, in the case of Lawrence C. Cowles, a substitute letter carrier in the employ of the local office.

On January 6, 1913, Cowles was employed, after having passed a satisfactory civil service examination. In October, Postmaster Harrison learned that Cowles had filed a petition in the Superior Court for the privilege of changing his name, alleging that his real name was Lawrence C. Guiwits. In making the affidavit before taking the civil service examination he had committed perjury in sweafing that his name was Cowles instead of Guiwits. The investigation disclosed the fact that he had not only been appointed to the service under an assumed name, but that he had served with credit in the navy and that he had voluntarily changed his name from Guiwits to Cowles because he had had trouble with his father in Council Bluffs, Iowa. In his anger the latter had ordered him from his home and the boy dropped the name of his father and assumed that of his mother, which was Cowles.

When the inquiry was concluded, Postmaster Harrison concluded to keep Guiwits, and so recommended to the Postoffice Department. That judgment was yesterday approved by the Washington authorities.

"What's the Good of Divorce, Anyhow?"

Photo by Johnson

W. James Chambers, Jr.

Two-and-a-half years old, whose juvenile ministrations are likely to reunite his estranged parents after the courts of two States in about forty different legal actions have failed.

The Law.

JURY CONVICTS; MANSLAUGHTER.

PRISONER'S WEEPING FRIENDS CROWD COURTROOM.

Man Who Protects His Mother from Stepfather Is Center of Sensational Trial—Lawyers Argue Little in Case Where Much Is at Stake—Tales of Terror.

James Norton was convicted yesterday of manslaughter for the killing of his step-father, Henry Wheatley. The jury went out about 5 o'clock, following an unusually clear and dispassionate recital of the law by Judge Craig. The arguments of counsel were brief considering the serious nature of the case.

The day was replete with sensational incidents. A tremendous crowd, far larger than at the trial of Burr Harris, filled the courtroom and flowed out into the corridor.

Norton sat unconcerned in his seat. His principal emotion was when his mother burst into violent spells of weeping at times. She was almost overcome by her son's recital on the witness stand of his quarrel with his step-father, which ended when Norton pulled the trigger and the older man dropped lifeless to the floor.

The defendant told virtually the same story he has given before. He accounted for the possession of the revolver by stating that he was called to his sister's house by her appeal for protection from imaginary burglars. Later he went to his mother's house and became much excited over her story of the way in which she alleged her husband maltreated her and abused her.

In the argument of counsel for the defense much stress was laid on the fact that a son will always defend his mother from brutality and also that the evidence showed Wheatley threatened to cut his wife's throat with a razor earlier in the evening.

The evidence seemed to point to a night of terror with a call to the police to quell a quarrel between husband and wife earlier in the evening and ending with the tragedy at midnight.

The sympathy of most of the spectators appeared to be with the defendant and his relatives, who sat overcome with grief as Deputy District-Attorney Blair argued that the young man should be found guilty of murder.

BIOGRAPHERS COMING.

Ninety film artists with two baggage cars loaded with paraphernalia, are to arrive here in a special train on the Santa Fe, January 1. The train is chartered by the American Biograph Company, and is to start its cross-country flight from Hoboken, the 28th inst.

HANDSOME DECORATION.

Through the generous use of smilax and Christmas colors, the interior of the Desmond apparel store has been transformed into a beautiful holiday bazaar, making one feel that the selling of merchandise is not the only ideal of the management.

TOO MANY "WITNESSES."

Shoplifter Confesses Guilt at Sight of Crowd of High School Visitors to the Police Court.

"A cloud of witnesses" proved the undoing of Juan Gomez in Justice Williams's court at the police station yesterday. Gomez was on trial for petty larceny, with a previous conviction of shoplifting, the second offense constituting a felony. The witnesses were not interested in Juan's case particularly, but were only a crowd of High School boys and girls making the rounds of the court to see how justice is dispensed.

The charge against the Mexican was stealing a dress from the Hale store. When he saw the young men and women he thought the entire clerical force from the store had been summoned as witnesses against him. He immediately weakened and called Detective Talamantes to him and asked if all those young people were witnesses. Being assured that they were, he promptly said to the detective: "Well, I'm guilty."

Final action and sentence in his case will be staged in the same court at 2 o'clock this afternoon.

SEVENTEENTH SEASON.

New Jersey Newspaper Publisher a Faithful Winter Tourist—Long Series of Yearly Visits.

Hugh Boyd, a newspaper publisher of New Brunswick, N. J., is in the city for the seventeenth consecutive winter season. He is at the Westminster where he has been a guest on all former visits.

Boyd's family cook in the New Jersey city was formerly employed in the home of President Wilson. Her name is Mrs. Catherine Heitman.

"I am a Republican, but I enjoy the distinction of having in my employ President Wilson's former cook," Boyd said last evening. "She speaks very highly of the President and his family. She says that he is very appreciative and that he often complimented her on her biscuits. She is a good cook and I am glad that it was not convenient for the President to take her with him to Washington."

In the seventeen years that Boyd has made regular winter visits to Los Angeles he has been to Europe six times just to break the monotony of the trips to the Coast. He returned from his last visit to Europe in August.

Boyd has published a daily paper in New Brunswick for thirty-three years. For several years his three sons have had the active management of the business.

HIS "CONSTITUENTS."

Boyle Heights Residents Seem Eager to Sign Petitions for the Recall of Supervisor Norton.

The recall petitions out against Supervisor Norton were signed in large numbers yesterday. It is said that many of the women who are back of the present system of the Juvenile Court are indignant against him for his attempt to reduce the pay of the probation officers who were appointed by Judge Wilbur.

Norton's antagonistic attitude on good roads, his refusal to join with his colleagues on many matters of public import and his surliness towards the public are urged as reasons for his recall.

He has tried several times to remove able and faithful county employees because of some personal grievance and it is alleged has rendered himself obnoxious to many heads of departments.

The Real Issue.

ELIMINATE ALL DEAD MATERIAL.

Educators Want Vocational Studies Adopted.

"Abolish Abstractions" Is the Watchword.

Would Amend the Teachers' Pension Law.

The demand for vocational training in the common schools, the great, all-predominating keynote of the twenty-first anual session of the California Teachers' Association, southern Section, was sounded again and again in many different keys during many separate meetings of the session yesterday, the second day of the gathering.

In the report of E. Morris Cox of Oakland, president of the California Council of Education, in the report of the Resolutions Committee, and again in further addresses by Dr. John Henry Gray of the University of Minnesota, indications were evident of the mighty educational travail which is laboring to bring forth an adjustment of the common school system which shall conform to the insistent demand for training that shall fit lower school pupils for something in particular and not fill their heads with glittering generalities on abstractions and theories which, they assert, find little place in real life.

The lack of more general vocational training was blamed, in fact, for the high cost of living by Dr. Gray in his address at the Polytechnic High School yesterday morning. E. Morris Cox of Oakland reported to the Council of Education, Southern Section, yesterday afternoon that a law will be submitted to the State Legislature in 1915 calling for additional State aid to all schools having trade departments. Dr. Grant Carr, chairman of the Resolutions Committee, in his preliminary report to the Council of Education, incorporated a clause indorsing the proposed vocational education law and approving the theory of closer relationship between the schools and every-day life.

FOR SOUTHERN UNIVERSITY.

Of particular interest to Southern California was one portion of the report of the Resolutions Committee, declaring for a State-endowed uni-

(Continued on Second Page.)

BIGGER EXPERIMENT STATION.

From Two Separate Ten-Acre Plots at Indio Government Now Has One Piece of Thirty Acres.

A deed transferring a tract of ten acres from individual land holders of Riverside county, near Indio, to the government, was prepared yesterday by Assistant United States Attorney Archbald. The land involved separates the two ten-acre horticultural experiment stations of the Department of Agriculture, and its acquisition by the government will provide a single tract of thirty acres for the purpose of experimenting with the development of date growing. The money for the additional land was furnished by the date growers of the vicinity.

The department has met with success in growing and ripening a large tan-colored date which demands maturity by artificial means after it is taken from the tree. Incubators are used for the purpose and the product is said to surpass the famous Arabian date. Expert Swingle of the Department of Agriculture is in charge of the station.

BENCH'S JOLLY NIGHT.

Judge Monroe Entertains With a Banquet—Declines High Honor Friends Throw Upon Him.

Superior Judge Monroe entertained several of his fellow-judges and friends with a banquet at the Los Angeles Athletic Club last night. It was a happy occasion for the famous "divorce judge" and his guests. Those present nominated and elected the host to the Supreme Court of California, but greatly to their amazement he positively declined the honor.

Short talks were made by each of the fifteen banqueters. Judge Monroe presided. Bailiff "Jack" Birdis made an impassioned plea for fewer divorces and laid down 256 rules which he says, if followed faithfully, will make wedded life even more joyous than it is cracked up to be. Judges Jackson, Myers and Morrison delivered addresses. Clerk Hughes of Judge Monroe's court, on behalf of the guests, presented him with a handsome gold-lined address book.

After giving three tigers and sish boom for the jolly host, the merry-makers adjourned.

FOR M. AND M. DIRECTORATE.

Eight Well-Known Business Men Named as Candidates to Be Voted on in January.

A committee appointed to select names for nomination as 1914 directors of the Merchants' and Manufacturers' Association met yesterday. The nominations will be voted upon at the annual meeting, January 19.

The following names have been placed in nomination:

H. W. Bryson, P. O. Engstrum Company; George Fusenot of A. Fusenot Company; E. A. Geissler, George J. Birkel Company; Marion R. Ray, W. G. Hutchinson, president and head of an electrical firm bearing his name; W. A. Innes, Innes Shoe Company; William Mackie, Mackie-Foley Furniture Company; M. R. Newmark of the firm of M. A. Newmark & Co.

Geo. J. Birkel Company's

Easy-To-Play Instruments

We have scores of charming entertaining Musical Instruments which may be mastered with a few months' study. These, of course, are especially appropriate Holiday Gifts. Here's a partial list—and remember that we have many more.

Genuine Hawaiian

Ukuleles

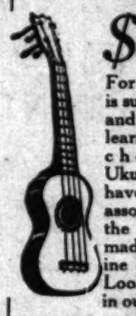

$8 Up

For a gift that is sure to please and easy to learn to play, choose an Ukulele. We have the best assortments in the Southwest, made of genuine Koa wood. Look for them in our windows.

Free instruction to every purchaser by Professor Kia, the renowned Hawaiian player.

Mandolin — Mando
Mandola — Guitar-Mandolin
Guitar — Banjo
Mandolin-Banjo — Balalaika
Harp — Zither
Celestaphone — Autoharp
Dulcimer

Good, easy-to-play instruments from $5 upwards.

Victrolas $15 up

Every style and size. Pay a dollar or two weekly. Your selection should be made immediately — the demand is heavy.

Musical Gifts In addition to the foregoing we have thousands of holiday gifts for the little ones, such things as Bijou Music Boxes, Toy Animals containing music boxes. Students' Outfits of all kinds. You are cordially welcome at any time.

Open Evenings Until Xmas.

Geo. J. Birkel Co.

"21 YEARS IN THE MUSIC BUSINESS"

446-448 South Broadway

Steinway, Weber and Other Pianos and Pianola Player Pianos—Aeolian Pipe Organs for the Home—Headquarters for Victors.

VICENTE TERRACE residence sites. Only a few left. Don't miss your opportunity. Get one now. SCHADER-WELLS, Sole Agents, 1808 Ocean Ave., Santa Monica, Cal.

A. GREENE & SON, Exclusive Ladies' Tailors.
Showing a most handsome and exclusive line of up-to-date woolens.
321-5 WEST SEVENTH ST., Third Floor.

Divided.

HOT FIGHT ON SEWER BONDS.

Alhambra Business Men Give Reasons for Opposition.

Say Action Is Ill-Advised and Ill-Timed.

Big Vote Predicted at Next Tuesday's Election.

The campaign for and against the proposed $250,000 sewer bond issue for Alhambra was enlivened yesterday by unqualified assertions of some of the leading business men of Alhambra that not only is the proposed action needlessly hurried, but that the expenditure of the large sum of money asked for will not give the people of Alhambra any definite or satisfactory assurance that a practical sewer system can be secured.

While the Trustees and many other citizens have indorsed the sewer project a great number of property owners and business men are protesting strongly against voting so large a sum o fmoney without a more thorough investigation of the possibilities for securing better and cheaper sewer service and of the merits of the system proposed under the bond issue. The election will be held next Tuesday and it is predicted that a large percentage of the 2100 voters of the city will go to the polls.

"Alhambra will undoubtedly have to have a sewer system in the course of a few years," said R. M. Wallace yesterday, "but the need is by no means so pressing as to call for an election on short notice and without time for investigation. It is not true that cesspools are a menace in Alhambra. The meeting called a few nights ago to discuss the proposed system showed that the system will be entirely inadequate and that the scheme for purification is merely an experiment. It appears that instead of getting rid of the Pasadena sewage we are likely to have that of South Pasadena with it poured down on Alhambra. The system planned is insufficient and the joint agreement with Pasadena and South Pasadena is like a rope of sand that binds nothing. It will add $20,000 to our tax levy the first year and will leave a heritage of debt to the taxpayers who come after us. I am alterably opposed to the plan in its present forms"

OPPOSES IT NOW.

H. H. Mayberry, president of the Bond Seals Company, is another Alhambra property owner who opposes the bond issue now proposed, although he says the city should have a sewer system when the conditions have been fully investigated and the people are in a position to determine just what arrangement can best be made.

"South Pasadena has voted bonds for an internal sewer system but none for an outfall," said Mayberry. "South Pasadena has twice voted against the purchase of her present water system, showing clearly its faith in the greater Owens River system. Its proposed internal sewer system can readily be connected with the two trunk line sewers at Los Angeles, one over Pasadena avenue and the one proposed on Huntington Drive.

"A very strong sentiment looking to consolidation exists in that city, and there is now a probability that the city will vote to join the greater city at the coming election. Still South Pasadena is urging Alhambra to bond itself that it may have an alternative that might become useful.

"The promoters of the Alhambra scheme have issued a map showing a complete system with the promoters' guarantee that the internal system can be built within the bond issue. Considerable criticism has been made as to some points in the plan, notably the depth of the sewers, six feet and less, which prohibits the building of houses with cellars drainable into the system, the promoters saying Alhambra houses should not have cellars and if they are so built the connections can be run down several hundred feet, a rather expensive remedy.

"One stretch of main-line sewer on Main street having a length of 3200 feet with a twenty-inch total fall is designed to receive five eight-inch laterals and is only eight inches itself. Portions of the internal system consist of the outfall, which South Pasadena may use if it does not accept the less expensive Los Angeles connection, otherwise additional bonds must be voted and Alhambra must build its main sewers without South Pasadena's assistance.

"Another criticism is that improved property must bear a double or triple share of the expense without a proportionate share in hoped for increase of value in property. It looks like an attempt to saddle the improvement of large areas of vacant lands upon the more improved sections. An assessment district of the whole city based on frontage would be more equitable.

AS TO HEALTH.

"Concerning the alleged danger to health the physicians of Alhambra assert that in twenty-five years no case of sickness in Alhambra has been traced to the present cesspool system. With the exception of a very few spots the city of Alhambra is underlaid with a deep gravel formation which effectively takes care of the waste. A general idea prevails that this sewer scheme contemplates a sort of 'roughing in' plan that must be supplemented by heavy future bond issues before it can be used. Too much is left to luck and too great dependence is necessarily placed upon the co-operation of South Pasadena.

"Water to flush the sewers will be expensive and there is use for all the water we have for the consumption of the people. The use of 2000 cubic feet of water per day, costing about $600 a year and being taken from the reservoirs for public use and fire protection is serious and well worthy of consideration.

"These bonds will raise the tax levy of Alhambra about $25,000 per year and Alhambra taxes are already high. There is an urgent demand for a bond issue of $100,000 or more for school purposes and this necessary issue is being put in jeopardy by the sewer scheme, for the people are recognizing that the expense of maintenance added to interest a sinking fund will become burdensome.

"Back of it all there is the fear that the result will be a mere roughing in and that our city fathers have been worked by interests who wish to exploit our city, gather commissions and get possession of water that we can ill afford to give away.

"The election has been rushed through and many citizens have been unable to get their names on the register in time to vote. While the advantage of sewers is universally recognized many of us believe we are rushing into the matter blindly, that we should not foolishly burden ourselves with further debt at this time."

A Big Money Saving Opportunity

To the People of Los Angeles and Vicinity

Today, Friday the nineteenth, Scott Bros. start their Winter clean-up sale of clothing, hats and furnishings. The money stringency condition everywhere prevalent compels us, a little earlier than usual, to sacrifice on thousands of handsome suits and overcoats, all the very latest styles and the products of the best makers of the United States.

25 PER CENT DISCOUNT

now being given on all our Fall and Winter stylish suits and overcoats. Suits in blue, black, gray, brown and fancy mixtures, worsteds, serges and cheviots. Large assortment of pencil stripes. Overcoats, Raincoats, Raglans, Slipons.

Note These Big Money Saving Items

A Clean One-fourth Off Prices That Have Prevailed All Season

$15 Suits and Overcoats, now $11.25.
$20 Suits and Overcoats, now $15.00.
$25 Suits and Overcoats, now $18.75
$30 Suits and Overcoats, now $22.50
$35 Suits and Overcoats, now $26.25
$40 Suits and Overcoats, now $30.00.

Full dress and Tuxedo suits not included in this sale.

Don't Delay A Day. Take Advantage of These Big Reductions

And Now For Christmas Shoppers

We have hundreds and hundreds of articles for Christmas presents prices of which have all been reduced: Lounging robes, pajamas, shirts, underwear, Dent's and Fowne's gloves, hosiery, suspenders, scarf pins, umbrellas, collar bags, military brushes, cuff buttons and a large assortment of beautiful neckwear, all these reduced 20 to 25 per cent.

John B. Stetson's $4.00 hats, now $2.75; Schoble's hats, $3.50 and $3.00, now $2.50; Scott Bros.' $2.50 special, now $2.00. All caps at one-fourth reduction. Earl & Wilson, $10 full dress silk shirts, now $7.50; E. & W. silk shirts formerly $8, now $6.50; $3 shirts now $2; $2.50 shirts now $1.85; $2 shirts now $1.35; $1.50 shirts now $1.15; $1 shirts now 85c.

Nothing charged in this sale. Strictly cash. Sale starts today. It's your chance to save money. Tailors and salesmen please apply 8 A. M. today.

N.B.—We shall keep open tonight and Saturday and every night next week till Christmas.

Scott Bros.

425-427 South Spring Street

Eliminate Dead Material

(Continued from First Page.)

versity for Southern California. This portion of his report was not approved, however, by the Council of Education, and probably will not come up before the concluding business session of the Teachers' Association this afternoon at the Auditorium.

Proposed amendments to the teachers' pension law, which was passed by this year's session of the State Legislature, also figure in the report of the Resolutions Committee. The clause making all teachers who have been out of service two years ineligible to pensions should be stricken from the law, according to the resolution and this will come up today for final action by the association.

County Superintendent of Schools Keppel made the startling statement that this clause was inserted in the law by the San Francisco legislators for the express purpose of keeping old teachers in other portions of the State from enjoying the fruits of the bill.

"The San Francisco Board of Education for several years had been keeping its old teachers on a 'leave of absence' list," said Keppel, "in anticipation of the law's passage. Thus all those old teachers fortunate enough to live in San Francisco were provided for and all those in other portions of the State were kept out in the cold. The San Franciscans put it over on us and all the rest of the State."

"The most hopeful educational step in America since the Civil War was taken when many States decided to give short agricultural courses to sons of farmers," said Dr. John Henry Gray, in his talk on "The People's College" at Polytechnic High School yesterday morning. "It was the opening wedge which shall allow similar action in the elementary schools toward training for the industries.

"Our present school system glorifies the professions and teaches that the industrial vocations are menial. That idea is wholly inconsistent with the progress that the human race has made in the last three centuries. It is causing the withdrawal of the keenest minds, the best material from the more fundamental human industries. And here we have the heart and explanation of the high cost of living."

BUSY EVERY MINUTE.

There was not an idle minute for the teachers yesterday. With two general sessions in the morning and two more in the afternoon at Polytechnic High School and the Auditorium, there were a dozen or more section and organization meetings in the afternoon in classrooms of the High School building.

The California Congress of Mothers, southern section, had a large attendance and listened to addresses by Mark Keppel and Mrs. E. N. Strong, vice-president of the State organization, on the relations between teachers and the parents of pupils.

There were sessions for the elementary teachers, high school, primary and intermediate teachers, at which the more prominent speakers included Prof. M. Vincent O'Shea of the University of Wisconsin; L. R. Alderman, superintendent of schools at Portland, Or.; Charles S. Meek, superintendent of schools at Boise, Idaho; Mae E. Schreiber, Boson; Alice O. Hunt of Alameda, Cal., and E. Morris Cox of Oakland.

School principals held an important session to discuss co-education in high schools and the present basis of athletics. Other section meetings included agricultural education, athletic council of Southern California, biology section, commercial section, history section, manual arts section, chemistry section, music and temperance sections.

Today's meetings will wind up the work of the association for this year. L. R. Alderman and Dr. John H. Gray will be the speakers at the Polytechnic High School, and Prof. M. Vincent O'Shea, at the Auditorium this morning. This afternoon the final business session will be held at the Auditorium, when officers will be elected, the Resolutions Committee report be made finally and proposed constitutional amendments considered.

The election of officers today, it is believed, will result in the election of Mrs. Susan M. Dorsey, assistant city superintendent of schools of Los Angeles, as president of the association for the coming year, to succeed Horace M. Rebok of Santa Monica. The Nominations Committee, whose recommendations usually are followed, includes the following:

Raymond Cree, C. B. Cullins, Hugh J. Baldwin, Edna A. Rich, F. A. Wagner, Cree T. Work, Mrs. Martha McClure, A. P. Shibely, J. L. Van Derveer, Carlton, A. Wheeler, C. P. Fonda, Miss Janet M. Henderson, Miss Rose H. Hardenburg, Miss Snow Mangley, A. E. Burcham, E. H. McMath, A. N. Wheelock, Will Angier, Miss Harriet Bowles, A. L. Vincent and H. F. Reynolds.

BUTTERFLY FAVORS.

AT TEACHERS' LUNCHEON.

It was Herr Reichl's little joke to serve butterfly favors with the ices at the luncheon tendered yesterday at the Alexandria in the ballroom by the Los Angeles Teachers' Club to the visitors attending the Southern California teachers' session. As the wife of Supt. Francis remarked: "What has the butterfly life to do with school teachers?"

Likewise, the Reichl sense of humor extended to the cakes which surrounded a large candy log cabin schoolhouse of open windows and no doors, such as once occupied a strategic position in the sedge fields or the new ground clearing where the students concentrated aloud and in gladsome chorus upon the wisdom of McGuffey's second reader and the amazing intricacies of Webster's blueback speller.

Presiding over the meeting with grace and tact, Miss Edith M. Hodgkins, president of the club, told of the father who confessed to having five daughters—two living, two dead, and one teaching school.

One of the many good speeches making the party a memorable success was that of Mrs Russell J. Waters, president of the Friday Morning Club, whose subject was "The Part of Teachers and the Los Angeles Club in the State Federation of Clubs." She refused to challenge the statement of the late Sir Alfred Wallace that humanity has made no progress in 7000 years, yet she insisted that man's idea of co-operation today at least seeks new modes of expression and unifies his forces along lines peculiarly essential. She quoted a noted authority who has given it as his opinion that the Federation of Women's Clubs in America is its most significant organization next to the United States Congress, and she congratulated the Teachers' Club on having for its mission of world service the inestimable work of childhood training.

Among the visitors with a good word for the institute and Los Angeles were R. S. Alderman, superintendent of the public schools of Portland, Or.; Charles S. Meek, superintendent of the schools of Boise, Idaho, and Dr. John Henry Gray of the University of Minnesota. City Superintendent Francis made a gracious address of welcome at the outset and County Superintendent Keppel explained California's law for the pensioning of teachers. A telegram of congratulation and regrets, dated at Sacramento, was received from Mrs. Mary D. Barnum. Some of the guests of honor, in addition to those already mentioned as speakers, were Miss Schreiber, Vincent O'Shea and Horace M. Rebok, president of the California Teachers' Association, southern section.

HIS WORKS ENDURING.

Death Takes Man Who Helped Largely in Making Southern California Beautiful and Fruitful.

In the death of John Summerfield Calkins Wednesday morning at his home, No. 2122 Duane street, passed one of the men who helped make Southern California beautiful and fruitful. He came here in 1876, and soon after, entered upon the business of nurseryman, which he had followed in the East. He conducted an extensive nursery at Claremont, living for years there, and in Pomona, until fifteen years ago, when he gave up business because of failing health. During his active years in this State he became much interested in the olive and its propagation. His nurseries at Claremont produced by far the greater part of the older olive trees now growing east of Los Angeles, and thousands of the ornamental trees that adorn the homes and drives of that region. The trees that line the famous Euclid avenue of Upland, and Ontario, nearly all came from his plantings.

He made a scientific study of the olive, wrote extensively upon its culture, traveled and lectured in encouragement of the infant olive industry, and worked earnestly for the development of that business, holding for a long term of years the foremost rank among California olive propagators, and no man of this day exerted a larger influence toward the development of the State's resources. For the past eight years he has been an invalid, and wholly retired from active work. He was a native of New York, and 77 years of age. The funeral service will be conducted in the Pierce funeral chapel at 10 o'clock this morning.

WILL PROTECT JAPANESE.

When White Men Won't Work Orange Packers Resort to Employing Orientals.

ORANGE, Dec. 18.—The directors of the Central Lemon Growers' Association today decided to employ Deputy Sheriff Bacon, a nephew of Sheriff Ruddock, as night watchman at their packing-house at Villa Park to prevent any further raiding of the Japanese packers employed by the association. Manager C. W. Eastin stated today that but two Japs were kidnaped Tuesday night, and that they had returned and are now busy packing lemons. White packers from Orange are credited with the raid.

"We intend to protect the Japanese we have employed," said Eastin. "From last May until three weeks ago we tried to use nothing but white help, but we are four miles from the nearest town, Orange, and we could not get enough packers to do our work. We had to hire Japanese."

No attempt at molestation has occurred since Tuesday night. The Japs sleep in the packing-house under the armed watch of Deputy Sheriff Bacon.

GRAY hair restored to its natural color by Alfredan's Egyptian Henna. A harmless dye, convenient, quick, sure. All druggists.

Try Murine Eye Remedy for Red, Weak, Watery Eyes and Granulated Eyelids. No Smarting—Just Eye Comfort.

I. A. Investment.

PRESENT DIRECTORATE MAKES A STATEMENT.

THE directorate of the Los Angeles Investment Company yesterday issued a statement defining their attitude in regard to the coming annual meeting. Some of the company's stockholders have started a movement to re-elect the present board, while a number of dissatisfied ones have started a counter-movement.

The present directors, who have given their time and labor untiringly toward rehabilitating the company, it is generally conceded deserve the hearty support of the stockholders for re-election at the January meeting. It is certainly to the interest of the stockholders to have men of the financial standing and as representative as the present directors in charge of the affairs of the company.

The following is the statement dated yesterday and signed by D. A. Hamburger, H. W. O'Melveny, R. W. Rowan, Stoddard Jess, W. H. Allen, Jr., Harry Chandler and J. E. Fishburn—the entire board:

When the affairs of the Los Angeles Investment Company developed into such a critical condition that it became necessary for the directors of the company to resign, the present directors, who were requested to fill the vacancies, realized that every effort should be made to make the loss to be sustained by the stockholders as light as possible, and feeling that it would be necessary for somebody to step into the breach to prevent the necessity of the appointment of a receiver to close up the affairs of the company, with all the limitations and extraordinary expenses attendant, the new directors accepted the positions at great sacrifice to their own individual interests, believing they owed it to the stockholders and to the city to render any assistance in their power.

During the incumbency of the present board several applications have been made by alleged dissatisfied stockholders, to have a receiver appointed. These applications have been opposed by the present board because the board felt that the stockholders were entitled to protection from the consequences of the appointment of a receiver.

The annual election of directors of the company is to be held on January 10, 1914. We understand that some of the stockholders of the company have started a movement to re-elect the members of the present board, and to that end they have mailed a request to the stockholders to execute proxies in favor of Mrs. Virgina M. Clopton, Clifford A. Fuller, Henry W. Schillinger, Rev. C. V. Cowan and A. J. Stamm. A counter-movement has also been inaugurated and an effort is being made to secure the co-operation of the stockholders to defeat the re-election of the present board.

That the stockholders of the company and the public may know our exact attitude in regard to the coming election, we, the undersigned, would say that we accepted the positions we now occupy as directors of the Los Angeles Investment Company only after mature deliberation and because we felt it to be a duty we owed as citizens of Los Angeles to the city and to the stockholders of the Los Angeles Investment Company.

There is not one of use who would not gladly be relieved of the responsibilities as directors of the company and of the labor involved, but believing that the same reasons exist why we should continue to serve as directors, if called upon by the stockholders so to do, as existed when we accepted the offices, we will accept re-election; but it is due the stockholders to know that we place the matter entirely in their hands and that we will not make any endeavor to influence the result of the election in any way.

The Times Free Information Bureau

619 South Spring Street

ADVERTISING COPY AND SUBSCRIPTIONS RECEIVED.

THE TIMES' FREE INFORMATION AND RESORT BUREAU is for the accommodation and benefit of persons seeking interesting routes of travel, desirable resorts and recreation and recuperation at the seashore or in the mountains.

Particulars are furnished by competent attendants and by correspondence to the general public regarding rates and attractions of railroad and steamship lines, hotels and pleasure and health resorts. Photographs, descriptive circulars and transportation literature are kept on hand for inspection and distribution. Times readers can obtain here in a few minutes without the delay incident to writing for it; all the information necessary for a safe and enjoyable journey or vacation. This service is absolutely free. Literature also may be obtained at the New Times Building, Broadway at First st.

PERSONS CONTEMPLATING VISITING LOS ANGELES ARE PRIVILEGED TO HAVE THEIR MAIL ADDRESSED TO THE BUREAU.

Resorts.

U. S. GRANT HOTEL

SAN DIEGO.

The Week-End Ideal

Run down to San Diego, view an Exposition in the making, enjoy the attractions of city, bay and country. Make the magnificent U. S. Grant Hotel your headquarters.

The social center of San Diego—a triumph in concrete—absolutely fireproof.

Service and appointment of the very highest class. European Plan. Two salt water plunges and Turkish Baths, for Ladies and Gentlemen.

Booklet Free.

J. H. HOLMES, Mgr.

New Arlington Hotel

SANTA BARBARA, CALIFORNIA

An absolutely fireproof hotel—All outside rooms, affording plenty of light and air—headquarters for tourists from all parts of the world. Private lavatories in connection with all rooms. Ideal climate the year round. E. P. Dana, Lessee.

SANTA CLAUS

Will arrive early Christmas morning at

HOTEL VIRGINIA

LONG BEACH, CAL.

Let the little tots see him. Attend the decoration of the big Christmas tree. Hear the beautiful Christmas carols early Christmas morning. Hear the chimes and other inspiring music. Various Christmas entertainments throughout the day. Dancing in the evening.

Table D'Hote dinner, $1.50. Phone now for table reservations. Carl S. Stanley, Manager.

SUNSET INN

Santa Monica—By the Sea

Special Table d'Hote Dinner $1.50 Christmas

Grand Carnival and Dance New Year's Eve

MAKE TABLE RESERVATIONS NOW.

Dubrau's Hungarian Orchestra.

Dancing Every Evening.

Home Phone 1313. Home 61.

RADIUM SULPHUR SPRINGS—Melrose Ave. and Grove St., Los Angeles.

Take Baths in Liquid Sunshine

NATURAL MINERAL WATER. IT SPARKLES AND FOAMS LIKE CHAMPAGNE. Drink the most radio-active natural curative mineral water. It purifies blood, keeps you young, revivifies, rejuvenates your whole body. NOT BATHS BUT Rheumatism, Colds, Poor Circulation, Sciatica, Diabetes, Stomach, Liver, Kidneys, Bladder, Blood, Bright's, Nervous and Female Troubles. Makes skin velvety, stops hair falling out. Physician in charge. Send for Booklet. Water delivered. West 6th st. cars Melrose Ave. cars 8th and Broadway, direct to springs. Telephone 21491.

HOTELS

THE MARYLAND, Open all the year. Bungalows in connection.

THE HUNTINGTON, Opens December 1913.

PASADENA, CALIFORNIA. D. M. Linnard, Manager.

—A MILLION DIAMONDS

That's what the lights of Los Angeles look like from Mt. Lowe. Stay all night at Ye ALPINE TAVERN. Rooms $1, meals a la carte (not 75 cents up). Reservations at Pacific Electric Information Bureau. Home 60261. Main 8262.

Auto Stage to Mt. Wilson Hotel, $3.00 Round Trip

Leaves Pasadena office, 172 E. Colorado St., Sunday, Monday, Wednesday, Thursday at 9:30 A. M. Saturday, 1:30 P. M.

THE MARWICK A beautiful new fireproof structure just out of the congested districts. A fine view from every room. Equipped with Roof Garden, Assembly, Billiard and Card Rooms and Solarium for all activities of the season. HEAT ALL DAY; and priced to meet the demands of the present financial crisis. Take Eleventh St. car to Lake st. Home Phone 61760. Main 6146. M. D. CAMDEN, Proprietor. Mrs. Ella Goodrich, Hostess.

SANTA CATALINA ISLAND WILMINGTON TRANSPORTATION CO.'S STEAMER "CATALINA" leaves

permit for 242 Passengers, makes daily trips.

Purchase tickets, secure folders and all reliable information at the SANTA CATALINA ISLAND COMPANY Ticket Office, 194 Pacific Electric Building, Sixth and Main Streets. Phones; Sunset, Main 24; Home 10464.

Los Angeles Hotels and Apartments.

THE FORMOSA Apartments and Cottages

Beautifully situated at Hollywood Boulevard and La Brea Street. New and completely furnished; good service. Social features. U. M. Thomas, owner and manager. Phone Sunset 5020; Home 279194.

Golden Apartments 1130 West Seventh

EASY WALKING DISTANCE

Cozy Homelike Rooms. Comfortable, elegantly furnished 1 and 2-room apartments, $16, $20, $25 and $35 a month. Big lobbies, parlors, garage, etc. Phone Sunset Main 8, and Home 60042.

City Restaurants.

Make Your New Year's Reservations Now
Casa Verdugo (Segunda)
The Spanish Cafe
736 South Spring

A Unique and pleasing Carabet Entertainment
Jahnke's Restaurant and Cafe
Corner 1st and Spring

Los Angeles Hotels.

HOTEL DARBY

West Adams—at Grand

LOS ANGELES

Highest class family hotel in the West. Table d'Hote dinners and lunch a la carte. Rates very reasonable. Dyckman and Darby, Props.

IMPORTED CHRISTMAS BASKETS

In Great Variety at

CHRISTOPHER'S

we have employed," said Eastin. "From last May until three weeks ago we tried to use nothing but white help, but we are four miles from the nearest town, Orange, and we could not get enough packers to do our work. We had to hire Japanese."

No attempt at molestation has occurred since Tuesday night. The Japs sleep in the packing-house under the armed watch of Deputy Sheriff Bacon.

GRAY hair restored to its natural color by Alfredan's Egyptian Henna. A harmless dye, convenient, quick, sure. All druggists.

Try Murine Eye Remedy for Red, Weak, Watery Eyes and Granulated Eyelids. No Smarting—Just Eye Comfort.

Suspended.

NEXT DIVIDEND TO BE IN JU

Union Passes Disburse for January.

Statement of Affairs Is Optimistic.

Four Per Cent. Is to Minimum Rate.

Although directors of the Union Company yesterday passed the dend for January, they announced next July dividends will be res on a minimum basis of 4 per per annum. The statement Lyman Stewart, president of the pany, which accompanies the nouncement is quite optimistic, raying promises of a very bright ture for the company.

"It is recognized that the sus sion or reduction of dividends, temporarily, in a corporation w shares are widely held can but w hardship upon many," says the st ment. "Consolation may be foun the fact that in our case the susp sion will be for but a very s period, that it is not due to lesse to any falling off in earnings, that, when they are resumed, we all confidently look forward to creases in the rate of dividends wi a year, or two years at most.

"The situation has been ch brought about by too much p perity. The volume of the compa business has doubled in four ye with no corresponding increase in c ital stock—growing by large bonds year after year from $10,0 000 gross sales on a capital of $ 000,000 to $20,000,000 gross sales 1913 on a capital of $32,000,000. great flow of new business has quired each year millions of dol for fixed investments in oil la drilling operations, pipe lines, st equipments, ships, manufacturing cilities and new stations.

"As but a small part of the mo necessary has been obtained throu the sale of treasury stock, the requi funds could only be obtained throu earnings kept in the business and borrowing. A fixed dividend rate 4 cents monthly was maintained, carrying three-fourths of the net ear ings. On a stationary volume of bu ness, or on a business of slow growt this would have left sufficient ear ings remaining in the business to pr vide for its needs.

"In our case much more was r quired, and this was obtained throu the sale of bonds, debenture notes, a by floating debt. General financ conditions have not been good f more than a year past, and it b came necessary to provide for exte sive liquidation, as well as for the co tinuing demands of the growing bus ness. This has been accomplish with the maximum of results at th minimum of hardship for our stoc holders.

"At this date the entire outstan ing bonded indebtedness and seri nets obligations in the hands of th public are as follows, including bo the direct bonded debt of the Unio Oil Company of California, its wholly owned and its controlled companies guaranteed by it:

Union Oil Company of California, first-lien bonds	$ 5,692,000
Mission Transportation and Refining Company bonds	435,000
Union Transportation Company bonds	2,044,000
Union Steamship Company bonds	250,000
Producers' Transportation Company bonds, serial notes	2,306,000
Total	$12,683,000

"The properties securing these various issues have a minimum value of at least five times the indebtedness, while the net earnings available for interest charges are from six to eight times the charge. We believe there is no large corporation in the United States where the security of the bond holder is so great, whether from the standpoint of the safety of his principal or the certainty of his interest.

"By referring to the annual report for the year ended December 31, 1912, may be noted the results achieved during the present year in the face of acute financial conditions in the country as a whole; in the face of an augmenting business requiring more than a million dollars additional investments. Gross sales for 1913 will show an increase of about $3,000,000 over 1912. It is believed net earnings will be larger than in 1912, despite some unfavorable factors in the summer just past.

"During the year 1914 about $1,750,000 will be required for sinking fund purposes and serial-note retirements, but $1,250,000 will be needed for further equipment if the business continues to grow in the same ratio as for the past four years. The floating debt, which has been reduced during this year to normal proportions, will be still further reduced as a safeguard against contingencies.

"Messrs. Price, Waterhouse & Co., chartered accountants, are already engaged in verifying the records of the company, preparatory to their annual audit. As soon after December 31 as possible the audit report will be rendered, and detailed figures of the year's operations and complete balance sheet will be available.

"With no dividends until July of next year, it will then be safe and proper to commence dividends on a minimum basis, gradually increasing disbursements equal half the ascertained net earnings. So long as the business continues to grow at the rate of the last four years, half the earnings will be needed to care for the increased trade, unless general conditions should become favorable for refinancing, or to the sale of treasury shares.

"The iron logic of indisputable facts, therefore, should give us all cause for gratitude, and make us content to bear a momentary discomfort with cheerfulness."

BARNESON AT MEETING.

Capt. John Barneson, managing director of the General Petroleum Company, and also a director of the Union Oil Company, made a special trip from San Francisco to attend the directors' meeting of the latter, but left last night for San Francisco and will return to this city next week accompanied by Sir Andrew Weir and R. Tilden Smith, who are having these chiefly interested in the formation of an English syndicate to take over the General Petroleum Company, and perhaps the Union Oil Company, upon control of which the General Petroleum interests hold an option.

Barneson stated that Weir and Smith are examining the properties of the General Petroleum and are favorably impressed, but that they have not yet even begun their inspection of the Union's holdings. He said that the closing of the deal for the General Petroleum is now

Suspended.

NEXT DIVIDEND TO BE IN JULY.

Union Passes Disbursement for January.

Statement of Affairs Is All Optimistic.

Four Per Cent. Is to Be Minimum Rate.

Although directors of the Union Oil Company yesterday passed the dividend for January, they announced that next July dividends will be resumed on a minimum basis of 4 per cent. per annum. The statement from Lewis Stewart, president of the company, which accompanies the announcement is quite optimistic, conveying promises of a very bright future for the company.

"It is recognized that the suspension or reduction of dividends, even though temporarily, in a corporation whose shares are widely held can but work hardship upon many," says the statement. "Consolation may be found in the fact that is our case the suspension will be for but a very short period, that it is not due to losses or to any falling off in earnings, and that, when they are resumed, we may all confidently look forward to increase in the rate of dividends within a year, or two years at most.

"The situation has been chiefly brought about by too much prosperity. The volume of the company's business has doubled in four years, with no corresponding increase in capital stock—growing by leaps and bounds year after year from $10,000,000 gross sales on a capital of $20,000,000 to $20,000,000 gross sales in 1913 on a capital of $32,000,000. This great flow of new business has required each year millions of dollars for fixed investments in oil lands, drilling operations, pipe lines, storage tanks, ships, manufacturing facilities and new stations.

"So but a small part of the money necessary has been obtained through the sale of treasury stock, the requisite funds could only be obtained through earnings kept in the business and by borrowing. A fixed dividend rate of 6 cents monthly was maintained, absorbing three-fourths of the net earnings. On a stationary volume of business, or on a business of slow growth, this would have left sufficient earnings remaining in the business to provide for its needs.

"In our case much more was required, and this was obtained through the sale of bonds, debenture notes, and by funding debt. General financial conditions have not been good for more than a year past, and it became necessary to provide for extensive facilities, as well as for the continuing demands of the growing business. This has been accomplished with the maximum of results at the minimum of hardship for our stockholders.

"At this date the entire outstanding bonded indebtedness and serial-note obligations in the hands of the public are as follows, including both the direct bonded debt of the Union Oil Company of California, its wholly-owned and its controlled companies guaranteed by it:

Union Oil Company of California, first-lien bonds	$ 5,692,000
Union Transportation and Refining Company bonds	435,000
Union Transportation Company bonds	2,044,000
Union Steamship Company bonds	250,000
Richmond Transportation Company bonds, serial notes	2,306,000
Total	$12,653,000

"The properties securing these various issues have a minimum value of, at least, five times the indebtedness, while the net earnings available for interest charges are from six to eight times the charge. We believe there is no large corporation in the United States where the security of the bondholder is so great, whether from the standpoint of the safety of his principal or the certainty of his interest.

"By referring to the annual report for the year ended December 31, 1912, it will be noted the results achieved during the present year in the face of the financial conditions in the country as a whole; in the face of the ever-increasing business requiring more than a million dollars additional investment. Gross sales for 1913 will show an increase of about $3,000,000 over 1912. It is believed net earnings will be larger than in 1912, despite the unfavorable factors in the summer just past.

"During the year 1914 about $1,750,000 will be required for sinking fund and serial-note retirements, and $1,250,000 will be needed for new equipment if the business continues to grow in the same ratio as in the past four years. The floating debt, which has been reduced during 1913 to normal proportions, will be further reduced as a safeguard against contingencies.

"Messrs. Price, Waterhouse & Co., certified accountants, are already engaged in verifying the records of the company, preparatory to their annual audit. As soon after December 31 as possible the audit report will be rendered, and detailed figures of the year's operations and complete balance sheet will be available.

"With no dividends until July of next year, it will then be safe and prudent to commence dividends on a moderate basis, gradually increasing as the requirements equal half the estimated net earnings. So long as the business continues to grow at the rate of the last four years, half the earnings will be needed to care for increased trade, unless general conditions should become favorable for enhancing, or to the sale of money stocks.

"The plain logic of indisputable facts, should give us all cause for gratitude, and make us content with a momentary discomfort and disturbance."

DINNER AT MEETING.

John Barneson, managing director of the General Petroleum Company, was also a director of the Union Oil Company, made a special trip to San Francisco to attend the directors' meeting of the latter. He left last night for San Francisco and will return to this city next week accompanied by Sir Andrew Rae Duncan Smith, who are among those chiefly interested in the purchase of an English syndicate to take over the General Petroleum Company, and perhaps the Union Oil Company, and control of which the General Petroleum interests hold an option.

It was stated that Weir and Smith are examining the properties of the General Petroleum and are greatly impressed, but that they have not even begun their examination of the Union's holdings. The closing of the deal for the General Petroleum is now only contingent upon the delivery of a certain amount of the securities of that concern, and that these are coming in quite rapidly.

Nothing definite has so far been decided as to the future of the deal for control of the Union Oil Company, but it is probable that some announcement will be made when Weir and Smith complete their examination of that concern's holdings.

In view of the favorable showing made in the statement sent to the stockholders of the company yesterday, it would seem very likely that the British financial interests of the General Petroleum will decide to close the deal for Union Oil control at $130 a share, despite the fact that Union Provident and United Petroleum stock has been selling at less than $70 a share.

Unique.

NEW MEXICO BIG IN SAN DIEGO.

COMMISSION ARRANGING FOR FINE BUILDING.

Private Enterprises Adding Large Sums to New State's Appropriation for Exposition Structure. Striking Gift of Mural Paintings from an Artist—Many Coming.

The New Mexico Panama-California Exposition Commission, appointed by Gov. McDonald of that State, came to Los Angeles yesterday morning, to adopt the plans of Architect I. H. Rapp for the New Mexico building at San Diego. The commission met at the Hayward and left in the afternoon for San Diego, to award the contract for the structure, for which the New Mexico Legislature has appropriated $20,000, and for which patriotic citizens and private enterprises are adding large sums. One of the most striking gifts for the building is a series of mural paintings to be executed by the artist, Donald Beauregard, returned from Paris, and which will depict scenes from the life of St. Francis de Assisi, the patron saint of New Mexico, and also will immortalize on canvas the martydom of the twenty-one Franciscan friars who were slaughtered by the Indians in New Mexico during the Pueblo uprising of 1680. The paintings are the gift of Frank Springer, of East Las Vegas, a Republican leader and widely known as a paleontologist and attorney. They are valued at more than $10,000.

Each of the twenty-six counties is voting money for exhibits and altogether, more than $100,000 will be expended for that purpose. A number of novel features are planned, never before employed at an exposition, but the whole display is to be on a harmonious and chaste basis, with emphasis on the finer side of life in the new State, although the various industries will be fully represented. Emphasis will be laid on the educational advancement of the State, and motion pictures will be taken of the State's 80,000 school children as they give historic pageants and folk plays, such as the Pastores. The building will cover 15,000 square feet and will be a reproduction on a grand scale of the Franciscan mission church on the historic rock of Acoma. It will have two towers overlooking the city and Bay of San Diego, a roof garden, a Spanish patio enclosed by arched cloisters, a grand auditorium, an immense exhibition hall, loggia, portico, reception, office and comfort rooms.

While in San Diego the commission will organize a New Mexico Society similar to that founded in Los Angeles a few months ago. On the commission are Col. Ralph E. Twitchell, historian, attorney and author; Dr. J. J. Shuler of Ratono, E. J. Clarke of Deming, and Guy T. Reed of Carlsbad. Paul A. F. Walter is secretary of the commission, which is also accompanied by Architect Rapp, Mrs. Rapp and daughter, Helen.

New Mexico's growth received a wonderful impetus after the then Territory had made a fine exhibit at the St. Louis exposition. In the five years that followed, the commonwealth increased its population by 50 per cent., mostly homeseekers, who had received their first impression of the State's resources at the St. Louis fair. The commission estimates that fully 50,000 New Mexicans will pass through Los Angeles on their way to San Diego in 1915, and that practically every one of these will spend some time in this city.

NEW YEAR DINNER.

Hundreds of Orphans, Newsboys and Bootblacks to Be Guests of Generous Santa Claus of Church.

The annual turkey dinner, given on New Years under the auspices of Christ Episcopal Church will show a 25 per cent. increase this season, and instead of 1200 orphan boys and girls, the list will be increased to 1500 by the addition of newsboys and bootblacks.

The same generous Santa Claus pays the bill, but with a commendable modesty that makes people all the more determined to know, asks that his name be not used. His partner in this cheer-giving enterprise is Rev. Baker P. Lee, rector of Christ Church, and if any orphan asylum or other institution where children are kept wants to have its inmates share in the festivities, a call by telephone or a letter to Mr. Lee will bring the requisite information.

The children will be gathered at Central Park at 1 o'clock p.m., on New Years; at 1:30 a concert will be given by the Schoneman-Blanchard Band, during which the children will join in singing "America." They will then march once around the park, in front of a moving-picture machine, each being handed a flag as they pass the fountain in the center of the park. Short speeches will be made by Barney Oldfield, Jim Jeffries, "Hap" Hogan, Frank Chance, Christie Mathewson and Orvie Overall. At 2:15 the children will be formed in line and marched to Boos Brothers' cafeteria, where a splendid turkey dinner will be served.

The patronesses are Mmes. Baker P. Lee, C. M. Wood, E. P. Johnson, Jr., H. C. King, A. H. Voigt, John Kingsley, Theodoric Williams, Ben Johnson, Willis Booth, F. J. Holmes, Wayland Trask, W. H. Parry, Perry Widener, John Harney and Ben Williams.

"How to Live to Be a Hundred Years Old in Southern California," by E. B. Warman, one who knows. Send it East. It's in the "Midwinter."

THE MIDWINTER NUMBER OF THE TIMES, out January 1, 1914, which is read in every part of the civilized globe, gets quick and satisfactory results for classified advertisers. Five cents a word. All classifications close December 29, 1913. Display advertising rates furnished on application.

$5.00 TO SAN DIEGO and back. See "The Herald of the Era."

LAURA JEAN LIBBEY TALKS HEART TOPICS.

Pushing Out Old Love—Lonesome Evenings at Home.

"Take back the vows thou hast spoken,
Fling them aside and be free.
Smile o'er each pitiful token,
Leaving the anguish for me."

No doubt the general run of husbands are well meaning and consider it their duty to bend their every effort to provide handsomely for their families and to lay by a goodly portion, as well, for them. Such men become so engrossed in their business pursuits that they overlook the fact that the loved ones at home have a claim upon their leisure hours. As some men accumulate wealth they gradually grow away from the family influence. In the days when they were poor, the wife looked forward to the evenings, when, after the dinner dishes, after their frugal meal was cleared away, she could sit with her husband, discussing their future plans. With the coming of riches, the family rarely dines alone. There is no opportunity for the family little heart-to-heart talks, which are so dear to every member of the household. After dinner, there is an hour or two of pleasant conversation, then they take their departure.

It is but the edge of the evening. The husband rushes off to his club, or perhaps, keep a business engagement. His wife is disappointed. She expected that he would remain at home that evening, at least. The worn-out excuse of "a matter of business on hand" fails to satisfy. She has a husband, yet no husband to depend on when she wants him by her side. Some say that a woman's tongue is her weapon. Others say it is her pride. But such a wife will declare that it is useless when she has no one to talk to.

Men find fault with their wives without understanding the need of their hearts for companionship. They talk a good deal about their wives going to bridge parties without seeming to realize if they did not introduce some brightness into their everyday lives, existence would be so dull it would scarcely be worth while. She feels forlorn and sighs for the loss of the little attention her husband lavished upon her in those sweet old days when they were newly wed.

In her bitterness, she often accuses him in her own heart of deliberately pushing out the old love which he had vowed in early manhood should be the joy of his life, to cherish.

He has long since forgotten the tenderness which he showered upon her in other days, such as parting with a caress from her in the morning 'ere he went to his daily toil; or meeting her with a kiss at night when he returns. If she has children, he says offhand to his friends: "She has her girl and her boys to attend to. She doesn't need me now—doesn't miss me. I'd only be in the way." Thus he stifles the still small voice of conscience, seeing his home only when he eats and sleeps. Such couples drift unconsciously apart. At last, if she goes off on a visit for a month or so he bids her good-by without a qualm of loneliness. He tells her not to worry about him; he'll get along all right. So he does for the first week. He soon discovers, however, that home can be a very desolate place without a wife in it; especially if she has taken the children with her. It is then, in his lonely moments, he reflects that he has not made life very happy for her at home. He wonders if he had, indeed, pushed the old love out of her heart.

He resolves to make amends. What would all the wealth in the world be to him if he lost the affection which inspired him to accumulate, year in and year out? He realizes that he is nothing to outsiders. What do they care if he has a pain or an ache; if his heart is light or heavy; if affairs go well or ill with him? At the end of the second week he either sends a telegram for his wife's return or goes in person to fetch her back. It seems to her as if she were living her honeymoon days over again, to feel the warmth of his greeting and to see the old love light in his eyes; hear the new note of tenderness in his voice when he whispered that he was beginning to fear that she was schooling herself to live without him, endeavoring to reconcile herself to the pitiful determination to push out the old love. She makes out of the old, lonely home, a new, happy fireside, round which the family gathers.

LAURA JEAN LIBBEY.

YOUNG SERIOUSLY ILL.

Former Pillar of Long Beach Church, Charged With Extortion, Is Not Expected to Recover.

W. E. Young, who at one time was high in church circles of Long Beach, and who was later arrested on the charge of extorting money from women under threat of exposing alleged indiscretions in their lives, was taken to the County Hospital yesterday suffering from a complication of diseases. His wife was with him. He first pleaded guilty to a charge of extortion. The officers do not believe the man will live long, as several doctors pronounce him to be dangerously ill.

Young originated a plan, according to the District Attorney, whereby, under the name of the Sunset Detective Agency, he threatened to expose several women if they did not pay hush money.

Mrs. Kittie Bahrenburg, who declared she had done nothing to be ashamed of, went to the District Attorney and told the whole story, it is said. She was told to place $600 in a certain place in a railroad station at Long Beach, and a trap was set to catch him.

The trial has been continued from time to time in order to allow the defendant time to recover. His wife said yesterday that she has given up hope unless her husband can be taken away to some place where he can forget his troubles.

Judge Craig will hear Young's plea for probation the 23rd inst. If the defendant is able to be in court.

SUMMER SESSION.

University of Southern California Plans Special Courses for Teachers and Others.

Plans are already well matured for the summer session of the University of Southern California. The classes will open in the College of Liberal Arts on Monday, June 29, to continue six weeks. The courses cover a wide range and are designed to meet the needs of college graduates, who are candidates for the degree of master of arts or for high school certificates; undergraduates, who are working for regular university credit; teachers who wish to advance themselves in efficiency in their chosen profession. Thomas B. Stowell, dean of the summer session, says that the interest already manifested in the courses of study indicates a much larger attendance than that of last summer.

THROWS AWAY HIS CRUTCHES AFTER USING AKOZ FOUR DAYS

Contractor J. L. Rapheld Has Remarkable Recovery from Agonizing Rheumatism.

J. L. RAPHELD.

J. L. Rapheld, proprietor of the J. L. Rapheld Roofing Company, 673 Monadnock Building, San Francisco, is the marvel of his many friends as a result of his speedy recovery from a case of rheumatism that has had him in bed or on crutches much of the time for five years. He was able to throw away his crutches four days after he began to use Akoz, the great medicinal mineral discovered by John D. Mackenzie, president and manager of the Natura Company. In eight weeks he was comparatively well, according to his own letter to the Natura Company, as follows:

"I had rheumatism for five years, during which period I was confined to my bed for eight months. When I first started to take Akoz I was barely able to hobble around on crutches. Every move was torture. I used Akoz water, compound and dusting powder, and in four days I was well enough to throw the crutches away. The intense pain left me and I continued to improve rapidly.

"After eight weeks I was comparatively well. Akoz has done me so much good I intend to keep on using it. My friends are marveling at my speedy recovery."

The great success Mr. Rapheld had in using Akoz is but the history of thousands of others who have used the medicinal mineral for rheumatism, stomach trouble, eczema, ulcers, piles, catarrh and other ailments. Akoz is sold by all Owl Drug Stores.

EXCURSION to Orchard City

SUNDAY, DEC. 21 Leave 9 A.M. Return 4:50 P.M.

Southern Pacific—Arcade Station

We are establishing what we believe will be one of the most successful OLIVE, PEACH and DECIDUOUS FRUIT Growing communities, one of the best gardening and vegetable growing communities in all the Los Angeles region.

$250. AN ACRE WITH WATER

The introductory price is low. The introductory terms are easy. Early buyers get the choice locations (of course.)

Better take this trip with us Sunday — have a pleasant auto ride in the country, have a nice lunch—leave late, get back early.

Expense— $1 Covers Everything

We can take care of only a limited party. Get your tickets early. Get them at the office or reserve by telephone and meet us at the Arcade station before train time. But be early.

Thomas D. Campbell & Co.

General Sales Agents
625 S. Hill St., Los Angeles.

Telephones: Home 60373 Bdwy. 3903

Good Medicine.

REGULAR DOCTORS AS IRREGULAR CUT-UPS.

THE regulars of the profession met in annual conference last night at Hamburger's cafe and for the first time in the history of the Los Angeles County Medical Association participated in a real jinks. Prior to the hilarious and uproarious portion of the programme the physicians elected officers.

Health Commissioner L. M. Powers was made president, Dr. C. H. Whitman, superintendent of the County Hospital, vice-president; Dr. George H. Kress, secretary and treasurer; Dr. William M. Lewis, Dr. W. T. McArthur and Dr. W. W. Richardson, the new consulars on the board of consuls.

The establishment of the physicians' medical exchange, which enables men of the profession to keep in touch with their clients, no matter what engagement they have to fill, was pointed to as one of the achievements of the past year. The attendance at the affair, which exceeded 500, was noted as one of the changes in the feeling of physicians toward organization.

At the conclusion of the serious business of the evening, Dr. William M. Lewis, the retiring president, and Dr. Powers, were handcuffed, put into the striped garb of prisoners and paraded before their associates as serious offenders. An unmusical country band headed the circus features of the evening. There were policemen, cabaret stars, generals, sailors, professors and many other glaring and laughable burlesques by the usually staid medics. After the dinner, which was unique, and served under the direction of Dr. Livingston of Hamburger's, a trio of foreign doctors expressed their views of the American physician, and they were far from complimentary, because these foreigners were merely local men who knew some of the idiosyncrasies of various members of the profession and willingly portrayed them.

Music and almost music was a portion of the entertainment. All selections were compiled in a catalogue for those present and every song was a grand chorus. Dr. Kress was the moving spirit of the evening and had charge of the entire programme of features. Dr. F. C. Mattison and Dr. Charles H. Whitman were the personal representatives of Santa Claus and distributed gifts to all present.

The cartoons of numerous prominent doctors by Dr. Frank D. Bullard were incorporated in the programme itself and were explained in verse during the evening by their creator. There were numerous other novel features and the jinks will become an annual event.

TWO NEW STEAMERS.

American-Hawaiian Service to Be Doubled, With Sailing Every Twelve Days, From This Port.

Announcement was made yesterday by Agent Lapham of the American-Hawaiian Steamship Company, that two more steamers will be assigned to service out of this port, beginning January 25, and that thereafter there will be a steamer, southbound, every twelve days, instead of every three weeks, as at present.

Lapham stated further that much the same northbound service will be provided following the completion of the first 600 feet of the municipal pier at Wilmington. The concern has a contract to eventually use 1200 feet of this pier.

The new boats that will make this port are the Nebraskan and the Isthmian. The boats now calling here are the Georgian and the Nevadan.

Because of the proposed rearrangement of service and the beginning of the usual heavy sugar movement from the Hawaiian Islands, the concern will have no boats in here from Monday to the beginning of the increased service, in January 25.

UNDER HEAVY BONDS.

Victor Levy Held in Ten Thousand Dollars to Answer for the Death of Miss Frances Pierce.

Victor G. Levy, whose auto collided with a garbage wagon, hurling Frances Pierce, his companion, to the ground, was arrested yesterday on a manslaughter charge, because of the death of Miss Pierce some time since.

Levy, who is said to have wealthy relatives in San Francisco, furnished $10,000 bonds for his subsequent appearance in Justice Summerfield's court.

At the Coroner's inquest the jury blamed Levy for the accident, stating that in their judgment he was driving recklessly and did not observe due care in looking out for other vehicles on the road. Miss Pierce was a moving-picture actress.

Levy said yesterday that he was in perfect control of his own car and blames the accident upon the driver of the wagon. He says he expects to be freed at the preliminary examination and that he is deeply grieved over the result of the accident in which the girl met her death. It will be recalled that at the time of the accident he took all the blame upon himself.

5 Christmas Shopping Days

Glove Orders or Merchandise Orders, are satisfying answers to the gift question. Issued for any amount. Good until used.

Special Notice Next Monday, Tuesday and Wednesday, this store will not open until 9:30 a.m.; close 6 p.m.

VILLE DE PARIS
317-323 SO. BROADWAY 312-322 SO. HILL STREET
A. FUSENOT CO.

For Holiday Gifts
HANDKERCHIEFS

Judging by the demand for them, handkerchiefs are the most popular remembrances this season. Small wonder, for they solve the gift problem in an inexpensive yet extremely satisfactory manner. A hint of the values the department offers—Women's Pure Linen Handkerchiefs 25c with dainty hand embroidered corner. In a sheer fine quality linen. Excellent gift handkerchiefs at 25c. Others at 35c, 50c and 65c.

California Calendars—
(For Christmas Gifts)

Popular as California views are, for use in calendars, this season finds them at the height of their favor. This is the gift to send to Eastern friends, a suggestion of California. The choice of subjects is almost unlimited. Landscapes, California missions, places of local interest.

Genuine Photograph Calendars ..... 25c to $1.50
Beautifully hand-tinted at ..... $1.00 and $2.00

Also such a diversified line of Calendars at 15c to $3.50. One novel line deserves particular mention—Calendars of "Beautiful Thoughts" — "New Thoughts" — "Golden Thoughts"—"The Brighter Side" and others. 52-page calendars handsomely gotten up and priced at 50c.

Others in leather covers, $1.25, $1.50 up to $2.25.

Gifts for the Sewing Room

Work Baskets—silk lined, and with or without fittings. An exceptionally broad assortment, some shown in reed styles. In a price range of $1.25 to $7.50.

Imported Work Stands—Beautiful reed stands, genuine importations from Germany or Austria. They're gifts to delight the most exacting seamstress, a sewing-room is incomplete without one. Handsomely silk lined, with or without fittings, scissors, thimbles, needles, everything for the sewing basket. Priced at $15.00, $17.50 and $25.00.

Boxed Stationery
Choice Gifts 25c to $3.50

Gaining daily in popularity as Christmas gifts, Crane's Boxed Stationery. Handsomely boxed for presentation and in the choicest, most-favored shades and delicate colorings. Particularly noteworthy are Crane's Linen Lawn, Highland Linen and Chiffon, most popular papers. Make your purchase today.

Free Engraving in Colors
This Week Only, on all Boxed Paper
Priced at $1.00 or over.

Wigs and Toupees for Men. Hair Goods. "Vilis" Hair Dressing Parlors.

Superb Routes of Travel.

Holiday Excursions
San Francisco and Portland
ON THE
BEAVER and BEAR
DEC. 19 AND 24.

BIG 3 BEAR BEAVER ROSE CITY

Passenger License 504 504 401

Sailings Dec. 29; Jan. 3, 8, 13, 18, 23, 28.
SAN FRANCISCO, ASTORIA, PORTLAND
The San Francisco and Portland S. S. Co.
C. G. KRUEGER, Dist. Pass. Agt., 517 S. Spring St.
Phones: Home A3751; Main 1904

$735—San Francisco—$535
S. S. Queen License 276 Sails Sunday

San Diego Excursions
Wednesdays and Sundays
TICKETS SOLD TO ALL POINTS U. S. AND CANADA.
OUR FARES INCLUDE BERTH AND MEALS
Main 47 PACIFIC COAST STEAMSHIP CO. 440 SO. SPRING ST. A3333

Steamships.

SPECIAL PARTY visiting Hawaiian Islands, Japan, China and Philippines, sailing S.S. "TENYO MARU," Feb. 21, 1914, $227.50 for the entire round trip; strictly first class, including berth and meals. Stopovers allowed anywhere, good accommodations on hand to offer.

S.S. Dept., Citizens' Trust & Savings Bank. D. W. FERGUSON, Manager
303 So. Broadway Los Angeles, Cal.

The attractive and pleasant route, Winter or Summer
SYDNEY $2887 LIMA—San Francisco to Australia, 10 days via Honolulu and Samoa. Capacity 10,000 ton steamers (cleared by British Lloyds 100 A1).
$110 HONOLULU—first-class round trip, $100; $200
$325—GRAND TOUR SOUTH SEAS—$325
Hawaii, Samoa, Australia, New Zealand, Tahiti, etc.
ROUND THE WORLD—$1250 1st cabin, $700 2nd cabin.
Visiting 8 continents and world's largest cities (time-tested)
Sailings—Honolulu, Dec. 2, 16, 30, Jan. 13, 27. Sydney every 28 days, Dec. 16, Jan. 13, Feb. 10. Send for folder. Oceanic S.S. Co., 673 Market St., San Francisco, or A. M. Culver, Agt., 334 S. Spring St.

$10,000 bonds for his subsequent appearance in Justice Summerfield's court.

At the Coroner's inquest the jury blamed Levy for the accident, stating that in their judgment he was driving recklessly and did not observe due care in looking out for other vehicles on the road. Miss Pierce was a moving-picture actress.

Levy said yesterday that he was in perfect control of his own car and blames the accident upon the driver of the wagon. He says he expects to be freed at the preliminary examination and that he is deeply grieved over the result of the accident in which the girl met her death. It will be recalled that at the time of the accident he took all the blame upon himself.

Holiday Excursions
ON THE
HARVARD and YALE
531—Passenger License—526
San Francisco
SAILING
December 21-23-28-30
$6.35 One Way
$8.70 Round Trip
Return Limit, Jan. 9th, 1914.
SAN DIEGO
DAYLIGHT EXCURSIONS
THURSDAY and SATURDAY
ROUND TRIP FARE $4.00
Connections at San Francisco with vessels of the Alaska-Pacific S.S. Co. for Seattle and all Puget Sound, Alaska and Northwestern points. Also with the Oakland, Antioch and Eastern Ry. for Sacramento and Valley points.
PACIFIC NAVIGATION CO.
611 SOUTH SPRING ST.
HOME F2067 BDWY. 2583

PUBLISHERS:
THE TIMES-MIRROR COMPANY
OFFICERS:
H. G. OTIS, President and General Manager.
HARRY CHANDLER, Asst. Gen. Mgr. and Treas.
HARRY E. ANDREWS, Managing Editor.
F. K. PFAFFINGER, Assistant Treasurer.
MARIAN OTIS-CHANDLER, Vice-Pres., Secretary.

Los Angeles Times

EVERY MORNING IN THE YEAR.
Daily, Sunday, Illustrated Weekly and Semi-Monthly Magazine. Daily Founded Dec. 4, 1881—32d Year.
Member, Class A, of the Associated Press. Leased-Wire Mileage Covered: Day, 22,000; Night, 20,000.
OFFICE:
New Times Building, First and Broadway.
LOS ANGELES (*Loce Ahng-hayl-ais*)
Entered at the Postoffice as mail matter of Class II.

A SAD STRAIN.

San Francisco has ordered its revelers to stop their New Year's eve fun at 2 a.m. the next day. This is a bitter concession to make up there. Their evenings usually end two days later or sometime the following week.

RECOVERING.

The grandson of the late Jefferson Davis has been formally and, we trust, happily married at Colorado Springs. The young man's lamented mother made amends for the fortunes of war or its misfortunes by marrying a banker. They could very well afford another marriage in the family.

THE BUILDERS.

There is a story of creation which says that God said, Let there be kittens, and there were kittens. San Diego needs an island in its harbor to act as a detention station and a naval training school. The people down there will proceed to build the desired continent. We are interested because this is the first defect in the Pacific Ocean yet called to our attention.

BAD BUSINESS.

An unusual number of check forgeries command the attention of peace officers at this time. Criminals seem to think the Christmas season propitious for their operations in the field of fictitious utterance. Nothing is more quickly detected. Money talks, and bad money talks in its sleep. It always gives itself away in spite of the price it commands at the outset.

A PROFITABLE TRACT.

A man in England—and if not a man, at least a Duke—sold nineteen acres of land the other day and got $50,000,000 for it. He did not sell it as a farm unit because he would have to raze everything before he could raise anything on it except mortgages. The property was in the heart of London, and, as a single estate, it no doubt grew top heavy. Very large fortunes sometimes work their owners to death and it is good to get out from under them. The Duke is lucky.

FOR THE GOOD OF THE STATE.

The Mexican Congress has given to President Huerta power to sell any public properties "which he may deem advisable for the good of the state." As the Mexican Constitution makes it an offense punishable with death for any official to propose to sell any Mexican territory, the permission accorded must refer to property other than land. If the rebellion (or, rather, the orgy of bandits) shall continue in Mexico that unfortunate republic is not likely to have any property to sell.

WASTE OF FUEL.

An exchange calls attention to the fact that the oil experts of the United States Bureau of Mines, who have been investigating the natural gas industry, have reported that millions of dollars' worth of this perfect fuel is being wasted each year in the United States. In Oklahoma 100,000,000 cubic feet of gas is escaping into the air every twenty-four hours. This has a value of over $20,000,000 a year. The waste is equal to 1,250,000 tons of the best bituminous coal. The waste in Louisiana is estimated at 75,000,000 cubic feet of gas daily, valued at $10,000,000 for the year, equivalent to one million tons of coal. In the Southern California fields it is estimated that there is an annual waste amounting to $4,000,000.

PUTTING ONE OVER.

Zeal is a good thing, but easily overdone. No class of men so often illustrate this as public officials. The President of the United States and one of the trustees of Ontario are shining examples. The President will not let members of military orders laugh and the Ontario executive sends them home from the poolroom sharp at 10:30 and wants to shut out the moving picture shows because married men sometimes attend them without the companionship of their wives. The latter should be willing to compromise. He should allow men the liberty of the streets when issued a permit of even date by their wives. Of course each lady in the city should be a notary public to save the extra cost of certification.

POLITICAL INEQUALITY.

The chairwoman of the Political Equality League of Chicago proposes to change it to a political inequality league by organizing its social ranks into queens, princesses, duchesses, baronesses and countesses, each peeress to have a bailiwick of her own, appropriately designated. The ladies of Chicago would not then need to wander abroad for Lord Tomnoddys and Prince Roulettebuckers. They would have peerages of their own and to spare, without the incumbrance of husbands.

If this plan of Miss Grace Reed of Chicago should succeed there, and then wander west to these Pacific shores, and be extended to embrace mere man, it would be necessary to readjust our vocabularies. Chet would say to Holy Hiram, "Is your Kickaree Grace running for anything in particular this morning?" Holy Hiram would say to Francis J.—"Here, Prince Ryena, black my boots and be quick about it," and little Billy Bedamd would rush into the office of Toopious, plank down a nickel and exclaim, "Here, Lord Rebster, my maw wants ten copies of your newspaper to make floor cleaners with. She says the concentrated lye in the editorial columns mixed with axle grease makes a fine soap."

FOREFATHERS' DAY.

By common consent the 19th of December has for many years been celebrated as "Forefathers' day," because on that day in the year 1620 two parties from the Mayflower, which was anchored in Plymouth harbor, set out upon a tour of exploration, looking for a site for a permanent colony. One party embarked in a shallop and sailed along the coast hoping to find the mouth of some large river; the other party landed and traversed the shore.

Neither party was able to find an exactly suitable site that day and they returned to the ship. Next morning the Pilgrims in their morning prayer implored God to guide them and resumed their search. It was felt that the selection of a site could no longer be delayed, and a party of twenty were sent on shore to mark out the spot where they should rear their storehouse and their dwellings.

"On the side of a high hill," says Abbott in his "Makers of History," "facing the rising sun and the beautiful bay, they found an expanse, gently declining, where there were large fields which two or three years before had been cultivated with Indian corn. The summit of this hill commanded a wide view of the ocean and the land. Springs of sweet water gushed from the hillsides, and a beautiful brook, overshadowed by the lofty forest meandered at its base. Here they unanimously concluded to rear their new homes."

The pioneers of, today have, except in Alaska, no such difficulties to encounter or privations to face as fell to the lot of the Pilgrim fathers. Even in Alaska the pioneer journeys to his destination part of the way in a Pullman car and part of the way in a luxuriously appointed steamer. Arrived at Juneau or Skagway, or Sitka or Cordova, or Valdez or Nome, he finds trolley cars, electric lights and hotels equipped with all modern appointments. There is in fact no longer any infancy of civilization. Dress coats flutter in the shadow of the primeval wilderness and the jingle of the piano is heard ere yet the war whoop of the savage has departed.

It was not so with the pioneers of the Mayflower. As they rendezvoused upon the spot selected for their future home, "the clouds began to gather in the sky, the wind rose fiercely, and the rain began to fall in torrents." Huge billows from the ocean rolled in upon the poorly-sheltered harbor, so that it was impossible to return by their small boat to the ship. They were entirely unsheltered, as they had brought with them no preparations for such an emergency. Night, dark, freezing, tempestuous, soon settled down upon these houseless wanderers. In the dense forest they sought refuge from the icy gale which swept over the ocean. They built a large fire, and, gathering around it, passed the night and all the next day exposed to the fury of the storm. Toward the evening of the 21st they succeeded in returning over the rough waves to the ship.

The next morning, December 22nd, all the Pilgrims assembled upon the deck of the Mayflower, men, women, and children, to offer their sacrifice of thanksgiving and to implore divine protection upon their lofty and perilous enterprise.

The pilgrims of the Mayflower were not mere adventurers seeking another country with a view of bettering their worldly fortunes. They were artisans, and farmers, and merchants, and men of substance in England. They were educated men and women. Not one among them all but could read and write and cipher, and many were adepts in the higher branches of education.

"There were men of hoary hair
Amid that Pilgrim band.
Why had they come to wither there,
Away from their childhood's land?

There was woman's fearless eye,
Lit by her deep love's truth;
There was manhood's brow, serenely high,
And the fiery heart of youth.

What sought they thus afar?
Bright jewels of the mine?
The wealth of seas? the spoils of war?
—They sought a faith's pure shrine.

Aye, call it holy ground
The soil where first they trod.
They have left unstain'd what there they found—
Freedom to worship God.

Two hundred and ninety-three years ago New England was born and the spirit of the pilgrims has shaped and dominated and developed this mighty nation. It inspired those men who faced unflinching the power of the British empire at Lexington, who fought with clubbed muskets at Bunker Hill, and who aided to carry the nation's flag triumphant through five wars. It gave Adams and Sumner to statesmanship, Webster, and Choate and Phillips to oratory, Agassiz to science, Emerson to philosophy, Longfellow to poetry, and leaders in every branch of human achievement.

Our beautiful and mighty city—the Queen of the Western World—owes much of its greatness and its growth to the descendants of the Pilgrim fathers who dwell among us. Those who bear the names and can trace their origin to the Mayflower band have a patent of nobility higher than any ever bestowed by the accolade of a king. Hats off and bowed heads and reverent salutation today to the men who faced the storm as they laid the foundations of this republic broad and deep on Plymouth Rock 297 years ago.

TWO MISLEADERS.

Some men don't go to church for fear they might hear something they believe; some labor union men won't read The Times for fear they may be convinced. They strain at economic gnats and swallow prejudiced camels. That two men of entirely different mental and physical makeup should both be influential in labor circles proves that many good men don't look far beyond their own noses. These two misleaders are Samuel Gompers and James Larkin.

A Dublin editor returning from a night of work in the morning twilight once noticed the following inscription in the windows of a number of tenement houses in the poorest district: "God bless Jim Larkin." Now Jim Larkin may be a dangerous agitator; he has just served a jail sentence on a criminal charge. But this will not injure him with the rank and file of his followers. A far more tremendous fact is that he has reached the hearts of the

They Can't Stand Odors.

toilers who have suffered under the sweating system in Dublin.

Why the sweating system exists and who is responsible for it the victims do not stop to inquire. The impassioned championship of Jim Larkin reaches their hearts and for them that is sufficient. Larkin with all his turbulence and unreason is a better man than Sam Gompers, because he at least is sincere. He reaches for the hearts of his followers, Gompers only for their pocketbooks.

The law that governs economic conditions cannot be changed by violent sentimentalism. For nature does not work for equality but for type-variety. When a thing becomes topheavy it topples over by its own unstable equilibrium. The center of gravity is not affected by emotional outbursts of passion. The sweating system in Dublin will go with improved economic conditions. Cheap articles are always the result of cheap labor.

Gompers, unlike Jim Larkin, is a smooth diplomat. He has none of the fiery zeal of the wrong-headed Irishman. Larkin is a swordfish ready to pierce the ship of state and sink it, regardless of the consequences to himself or to any one else. Gompers is an octopus living on labor, one tentacle grasping valuable real estate and another dipping into the dens of the dynamiters. Had Jim Larkin been mixed up in a criminal conspiracy he would have stuck to his partners in crime. Gompers has sunk lower in public estimation by escaping a deserved jail sentence than Larkin has by facing the music. The Irishman has not the serpent-guile of the Cockney; he is not doing dirty politics and calling it brotherly love. He is ruining his own campaign because he refuses to do anything at all politic.

Neither of these men are judicious or worthy labor leaders. Jim Larkin is a thorn in the side of British trade unions because his violent methods are alienating the more conservative element. Sam Gompers has never touched the hearts of the most radical of his adherents. He has toyed with anarchy while trying to reach respectability; and in neither role has he been true. You will never see "God bless Sam Gompers" inscribed in the dwellings of the poor.

Already there are signs that American union labor is finding him out, is growing disgusted with the double role he is attempting. For a different reason the British trade unions are seeking to quiet the noisy insurgency of Jim Larkin, recognizing that he is hurting their cause. Yet the hot-headed, forceful, antagonizing, passion-strung, ignorant Irishman stands on a higher plane than the cold, cruel, crafty, calculating Cockney.

Men and women don't change much, the world has always had its snakes and its firebrands. To deceive the ignorant, to bleed the toilers, to mislead those who are easily swayed by demagogues, to tamper with the laws of morality, to promise impossible Utopias, these may throw society into confusion—given a strong head to organize the movement—but these will do nothing to solve the problem of capital and labor.

THE REPUBLICAN RECORD.

It would not be in accordance with the facts to assert that the Republican party has always been wise, either in its choice of measures or its selection of men, but it may not be denied that ever since its formation it has been, in the main, on the right side of every important issue in American politics, and that its reigning animating purpose has ever been to promote the prosperity of the workingman of this country.

With organizations, as with men, deeds and not words are the true expressions of character. The spirit of a political party abides not so much in its platforms as in the laws it enacts when in power and in the record of its opposition to laws which were enacted when it was out of power.

Apply this test to the Republican party, unfold the volumes of laws which during its rule accumulated in the nation's libraries and the record of its life and deeds there written, is the history of a nation's growth and glory.

It gave homes to all who might choose to occupy them. It reft the mountains and linked the Missouri to the Pacific with iron bands. In the hot furnaces of war it welded discordant elements into a band of unity that faction could never break. It lifted Freedom from the dust and throned her where, though her vision sweep from the Arctic to the Caribbean it will not rest upon the face of a single slave. It stood like a mailed warrior at the threshold of the worker's home, and with the sword of Protection guarded it successfully from the gaunt, devouring devils of Poverty and Hunger who were lying in wait behind the ambush of "Tariff for Revenue Only." It added sixteen stars to the flag. It brought wealth and power and greatness to the nation. Its great measures of war, of peace, of reconstruction, of finance, of jurisprudence, of foreign and domestic policy—all except protection—are today either indorsed or acquiesced in by its former opponents, and no man can point to a single act of the Republican party which is—in spirit or in detail—false to freedom, to union or to the interests of labor.

The malcontents, the jobless politicians, the discarded of conventions and outcasts of caucuses who attend upon political parties "as blackbirds attend upon a horse's feet in summer, for the insects his tread disturbs," are now making every effort to prevent honest Republican progressives, who were fooled into supporting the wild ambition of Roosevelt and Johnson, from returning to their allegiance to the G.O.P. They might as well attempt to change the current of the Colorado with a garden hoe.

THE RAILROAD PLEA.

In an address made before the Pittsburgh Traffic Club by Ivy L. Lee, executive assistant to the president of the Pennsylvania Railroad, he declared that since 1910 the railroads, which are now seeking to increase their freight rates by 5 per cent., have expended $660,000,000 upon their properties. Their earnings during these three years have increased $186,000,000, but their expenses have increased $303,000,000, so that the railroads centering at Pittsburgh are actually worse off in annual net earnings by $7,000,000 than they were for the year ending June 30, 1910, before the $600,000,000 new money had been invested.

Mr. Lee said that while legislation might be desirable, it was expensive unquestionably. He said the railroads must find, if possible, the money to pay the constantly rising charges. He declared that confronting such burdens the railroads find extraordinary difficulties in meeting the situation by reason of numerous and anomalous factors.

Under existing laws different tribunals arbitrate wage questions from those which settle what the railroads shall charge for freight and passage. States may increase the expenses of running railroads and yet by reason of the interrelationship between State and interstate rates, the national government, in effect if not in act, prevents the increase of State rates to meet the increased expenses.

A railroad is compelled by the Sherman act to compete, and yet, under the Hepburn law, in effect forbidden to compete with other railroads.

On the whole, what between strikes among employees and the fixing of lowered freight and passage rates by commissioners, some of the railroad companies may look kindly toward being placed in the hands of receivers.

A SUSTAINED COMPLAINT.

Citizens of charming Oak Knoll object to the use of their community as a happy hunting ground by boys who are not dead. The ducks, quail and occasional rabbits of the locality second the protest. They are not up in arms against it because they only have wings and legs. Shooting in cities is bad taste. Many things and persons deserve to be shot, but this should never be done at random as the wrong object sometimes is potted under this reckless system. A perfectly innocent dog has already been shot at Oak Knoll and the other dogs are scared up about it. Prayers have been sent to the Pasadena police for relief. A policeman as a relief station may be a joke or not, according to the humor of the petitioner.

The Pankhursts are not the first to organize a hunger strike. It will be recalled that Cleopatra flatly told Caesar that she would neither eat nor drink, and said "this mortal house I'll ruin."

SEASONABLE RHYMES.

A Christmas Thought.

In the city's crowded street,
Where the mingling masses meet,
And the restless human stream moves swiftly on;
Were you asked to wish Godspeed
To the heart that's most in need,
'Mong the thousands could you find the proper one?

Rags and poverty are sad;
Still, the beggar may be glad;
Wanting little, little often satisfies.
And the burden of the great,
While it seems a mighty weight,
Seldom ordinary happiness denies.

Sickness grips the heart with woe
Such as others never know;
And you pause to watch these subjects, till you see
Nearly all have some dear friend,
Faithful even to the end,
And their hearts are still rejoicing merrily.

Evil faces oft you find;
Eyes to every goodness blind;
And their situation makes your own heart ache;
But experience foretells,
Little feeling ever dwells
In such hearts, and kindness can no progress make.

Old and young, all eager seem,
Each pursuing some fair dream,
And you think the task assigned you profitless;
Till at length you chance to see
Someone moving aimlessly,
Like a waif upon the bosom of the press.

Eyes are dull, and face is pale;
All attractions seem to fail
E'en to stir a show of life and interest;
And you know this is the one,
He who walks the streets alone,
Stranger, straying far from home and all that's best.

And there are so many here,
At this season of the year,
Who are lonely—longing for the far away;
That 'twould be a happy thing,
If we all would strive to bring
Christmas joy at least to one on Christmas day.

FRED W. PEARSON.
Los Angeles, December, 1913.

"The Thing Inferior."

The artist's soul was filled with wondrous dreams,
Scorning the earth, he meant to cut a path
Straight through the starry skies to heaven beyond.
But as he started on his lifelong work,
Loving it, joying in it, hot, enthused,
Surrounded by the tools of his dear art,
Came a loud knocking at his workshop door.

There entered Circumstance, cold, hard of face,
Unsympathetic, and commanded him
To do some other work, something he hated;
So that the dreams on which his heart was set
Must be pushed back into a corner, left
Untouched, undusted, laid aside for years.

Not with much deference or decency
Did this high artist treat harsh Circumstance.
He called the task, his visitor commanded,
"The thing inferior;" took in his hands,
Hugged to his heart the work he loved and joyed in,
And swore he would go on and finish it.

So turned on Circumstance and in his wrath
Railed at him, ordered him to leave his presence;
But still he stood there, cold, immovable,
And pointed to "the thing." For days and nights
He stood and pointed, while for days and nights
The artist hugged his dreams.

But Circumstance with cold persistency
At last broke down the spirit of the artist;
Till he gave way, acknowledging defeat,
Stooped—as he called it—to the common task;
Yes, in his fierce rebellion, called it "stooping."

He nearly lost his soul that time for good;
Only the grimness of his unwelcome guest,
Only the bitter force of Circumstance
Kept him bent down to do what he detested.
And as each night through heavy, leaden eyes
He looked upon the little he accomplished,
He sunk into the dumbness of despair.

Until "the thing inferior" took shape
Beneath his ceaseless labors, till at last
He felt a little pride to know his work
Though mean was yet well done; and so more gladly
Each day he plodded through his allotted task
With great ease, and when it was made perfect,
Stern Circumstance relaxed his ceaseless vigil,
And one morn, smiling, left him.

And lo! "the thing inferior" proved to be
The only path by which to rise from earth,
Straight to the starry skies, to the fulfillment
Of his wild wondrous dreams of long ago.

HARRY BOWLING.

My Thoughts of You.

My thoughts of you come like the light
When the star-shine all is spent,
Or breath of roses in the night
To murmuring breezes lent.

Or like the faint throbs after dusk
Of wandering zephyrs' feet
On angels' pinions tipped with musk
In their earthly passage fleet.

Like sun and stars at silent play
In fields of the universe
My thoughts of you, with each new day,
Shall as silently converse.

Not the call of the pine-clad hills at noon,
Nor the lure of the purple sage,
Nor the deep-voiced sea with its thundrous tune,
Nor the plains where the blizzards rage,

Nor aught of this life that the heart may know
In its search for the good and true—
Nor the swelling strength of the Springtide's flow
Shall alter my thoughts of you.

CLAUDE CALMAR LUCE.

Senator Root declines being considered a candidate for the Republican Presidential nomination, but it is quite a stretch until 1916 and he has plenty of time to change his mind.

Pen Points: By the Staff

It is possible that Huerta too only takes it for his stomach's sake.

A new revolution has broken out in Hayti. Things look dark down there.

What, Menelik, King of Abyssinia, dead again? It is becoming a habit with him.

It is now claimed that cancer germs are carried in snails. First boil your snails.

The Los Angeles postoffice seems to be still in the "pie" pan. Will the crust be flakey?

The Mexicans are certainly up to date. They are now enjoying a run on one of the banks.

Havana still continues to be near enough the City of Mexico for Gen. Felix Diaz to thank you.

Anything can happen in Los Angeles. A local milliner has filed her petition in bankruptcy.

With Gaby Deslys in town, the curfew will ring early in Los Angeles during New Year's week.

The most of the harrowing details of the murder of Americans in Mexico still lack the El Paso date line.

Some oysters lay over 50,000,000 eggs a year. Now if the great American bird were only an oyster.

To persons who are complaining of the tired feeling, a campaign of Christmas shopping is recommended.

In view of the outrages of the suffragettes in England, let nobody now say that a woman cannot start a fire.

In order to provide for everybody at the local postoffice during the holiday rush persons desiring stamps can use their feet.

While everybody is investigating everything, will some one please rise in his place and tell us what becomes of all the pins?

King George of England has banned murders that officers of the army shall wear high hats. They will come handy in hot weather through.

The advertising columns of The Times indicate that Santa Claus is wearing the same old style of whiskers. Hasn't the old man the price of a shave?

Public rehearsals of weddings are in vogue just now. What a hit a rehearsal of father walking with the first baby suffering with the colic would make.

The annexation of Crete to Greece indicates that the patriotic action of the local shoe-shining colony in going to the rescue of the Hellenic nation did some good.

So far the poets have not organized a fight against the payment of the luxury tax. Does this mean that none of the guild have an income in excess of $3000?

A Paris seer says that a war "will probably descend" upon the United States in 1914. He had probably been partaking too freely of pickled pigs' feet. It has that effect.

When the government owns the railroads it is confidently expected that a new ladder will not be required to get into the upper berth. There really ought to be no uppers at all.

The Red Cross seals are on the Christmas market, and it will be noted that the most buxom-looking young women make the largest sales. However, it may only be a coincidence.

It is estimated that it would cost the government $19,000,000,000 to buy the railroads of this country. Of course the bankbaked statesmen who back the proposition will furnish the money in case Uncle Sam should balk.

In demanding that the employees of the railways of the country ought to have increased pay, will the dear people demand that higher wages ought to mean higher rates? Will the dear public help pay the increased cost of employment?

The Senate has adopted the joint resolution paying the widow of Engineer Goethals, Col. David D. Gaillard a year's salary of $14,000. It was the least the body could do. Gaillard died a martyr to duty on the Panama.

The integrity of the Sherman anti-trust act having been vouched for by the Democratic administration, is a sure indication that the President knows a good thing when he sees it. By the way, the author of that law was not John Sherman, but Senator Edmunds of Vermont, who is now an honored resident of Pasadena.

MAS GIFTS.

Ash trays of metal and leather and pottery.
Belts that would circle an elephant's waist.
Collar-box, lilac silk, hand-painted one.
Desk clock, that's warranted never to go.
Eyeglass case, heavy and rose-ornate.
Fountain pen, one of the smallest size.
Gloves, of unwearable silks and shades.
Handkerchiefs, dubious patterns and prices.
Inkstand, of hideous, fantastic design.
Jack-knife, not meant to be used, I guess.
Knitted ties, getting on edge all over town.
Library shears, in a clumsy brass sheath.
Match-safe, for pocket use, made of tight zinc.
Nail-file with celluloid handle, pale pink.
Opera glasses of mother-of-pearl.
Paper-weight, glass-covered picture of girl.
Quilted house jacket of flamboyant hue.
Razor, the sort that nobody ever uses.
Smoking set, by a crafty parent, for son.
Tobacco-bag, made of burnt leather and gilt.
Umbrella, nigh-silk, with handle inlaid.
Vest buttons, art nouveau, fairly shriek.
Watch fob, an antique, as ugly as sin.
Xpensive boxes to keep rubbish in.
Year Book, and Diary and Calendar and
Zephyr-knit muffler, of course, to go with
—[Carolyn Wells, in Life.

LETTERS TO "THE TIMES"

[The Times invites strong, clear, bright communications of opinion on current subjects, timely, pertinent, brevity should be kept in sight. Religious and personal controversy barred. Value is added to such letters by the use of the writer's true name, which will be omitted or withheld at the owner's request. Letters offered for publication should be typewritten, paragraphed, and are subject to supervision.]

Auto Regulation.

LOS ANGELES, Dec. 17.—[To the Editor of The Times:] Anent your recent article, it seems that about every so often someone inspires the local press to make a funny noise about automobiles, and that about the only tangible result is usually more policemen, more jobs and more taxes.

Why not hire a good "fool-killer" to kill off a few crude lawmakers in the south—he even might journey to Sacramento and tap the Governor a few times so as to bring him to his senses sufficiently to remember that there is a State Constitution that requires all property to be taxed at its value. Maybe the Governor remembered this and perhaps he would not have joined in enacting a law that taxes an old second-hand truck, worth perhaps $300, at the same amount as is to be levied on the millionaire's $6000 car. What the fool-killer has somewhat cleared the atmosphere and suppressed some of the freaks, our Council might then hire two or three real live policemen—men who will really do things, and two or three will be enough if they get busy and stay busy.

To get a start they might arrest a few disorderly policemen who idly stroll along the wrong side of the walks and butt off ordinary pedestrians who are trying to get somewhere. Next, they might try their hands on the lid. Bicycle fellows who make nuisances of themselves and endanger their lives by persistently being at the wrong place in the streets and blocking the crosswalks near the crossing might be arrested. After getting their hand in they might then commence the real work of enforcing the traffic ordinance in a sane manner and continue to enforce it day and night, until the "bloodies" know there are a few real policemen in town. Any ordinary citizen, if he keeps his eyes open, will see fifty or more violations of the traffic ordinance any day that he will mark the observations, and a policemen who is not asleep or derlook to do something, and not merely hold his job and make jobs for others, could see the same thing. Industrious any day he could, for instance, gather in nearly a hundred auto drivers for allowing cars to stand too long, and if this was kept up persistently auto drivers would soon begin to take notice. As it is they take chances, not only in allowing autos to stand too long, but in many other respects. So notorious is it that the police do not enforce the ordinance except spasmodically, that many of the bloods claim they have a stand-in with the police, and they make their boast good, in effect, when they are seldom or never molested.

The law-abiding citizen, when he stops behind a stopped street car, is made to feel like a fool by the bloods who fly past him, giving him the horse laugh for paying any attention to the ordinance. The way to stop violations of the ordinance is to arrest all who break it, not just now and then one, arrest all law-breakers and continue to do it and the moral effect will be worth a thousand idle policemen on dress parade and a hundred "bulls" sounded through the local press.

W. E. CLARK.

DECEPTION'S SORRY FRUIT.

Detected Woman Shorts in Her Household Funds, Ends Her Life While Husband Sleeps.

Disheartened and chagrined when her deception of her husband in money matters was discovered by him, Mrs. Sarah May Curry, 35 years of age, No. 425 Molino street, ended her life yesterday, shooting herself through the head with a revolver. The police say that Mrs. Curry and her husband, Charles S. Curry, a mechanic employed at the Washington Iron Works, had quarreled when he accused her of having foolishly spent the earnings he had given her to deposit in the bank, and of deceiving him into thinking the money was so deposited by making entries in the bank book for that purpose. Mrs. Curry got possession of two revolvers kept in the house and declared her intention of killing herself.

Curry took the revolvers away from his wife, hid them under the mattress of his bed and went to sleep, thinking his wife was pacified. Ernest Johnson, who has been boarding with the Currys, came home about noon for luncheon and found the woman's dead body lying on a bed.

The woman leaves three children, Ruth, 15; John, 6, and Dorothy, 4. She left a note which read: "I got along fine while I had boarders, but when they left I began to go back and did not want Charlie to know. I thought I would get caught up." Another note was less coherent. It ran: "Be good, my baby, be good, Ruth, to them."

The body was taken to the Pierce morgue and the Coroner pronounced it a case of suicide without impanelling a jury.

Wages, working conditions and opportunities in the Southwest. All the information in the Midwinter Number of The Times. Send it East.

Buy Slippers Here

—assortments are complete.
—styles are new and comfortable.
—prices are right.
—and above all, nothing is more ideally adapted for Gift Giving than Staub's Slippers.

Staub's
336 SOUTH BROADWAY

Points: By the Staff

possible that Huerta too ealy taken its stomach's sake.

revolution has broken out in Hayti. took dark down there.

Menelik, King of Abyssinia, dead It is becoming a habit with him.

now claimed that cancer germs are in snails. First boil your snails.

Los Angeles postoffice seems to be the "pie" pan. Will the crust be

Mexicans are certainly up to date, re now enjoying a run on one of ks.

a still continues to be near enough of Mexico for Gen. Feliz Diaz, go.

ting can happen in Los Angeles. milliner has filed her petition in ucy.

Gaby Deslys in town, the curfew early in Los Angeles during Now week.

ost of the harrowing details of the of Americans in Mexico still bear Paso date line.

oysters lay over 50,000,000 eggs in Now if the great American has ly an oyster.

rsons who are complaining of that ling, a campaign of Christmas shop- recommended.

w of the outrages of the arsonettes and, let nobody now say that a cannot start a fire.

er to provide for everybody at the stoffice during the holiday rush. desiring stamps can use their feet.

everybody is investigating every- ill some one please rise in his d tell us what becomes of all the

George of England has issued or- t officers of the army shall wear s. They will come handy to talk

dvertising columns of The Times that Santa Claus is wearing the style of whiskers. Hasn't the old price of a shave?

rehearsals of weddings are the et now. What a hit a rehearsal at alking with the first baby suffer- the colic would make.

nnexation of Crete to Greece indi- at the patriotic action of the local ing colony in going to the rescue ellenic nation did some good.

the poets have not organized a ainst the payment of the income es this mean that none of the ve an income in excess of $3000?

is seer says that a war "will prob- ceed" upon the United States is le had probably been partaking y of pickled pigs' feet. It has that

the government owns the rail- is confidently expected that a step- ill not be required to get into an rth. There really ought to be no t all.

ed Cross seals are on the Christ- rket, and it will be noted that the xom-looking young women report est sales. However, it may only ncidence.

estimated that it would cost the nt $19,000,000,000 to buy the rail- this country. Of course the bait atesmen who back the proposition ish the money in case Uncle Sam alk.

anding that the employees of the of the country ought to have a pay, will the dear people admit her wages ought to mean higher Will the dear public help pay the cost of employment?

nate has adopted the joint resolu- ing the widow of Engineer Lieut. ld D. Gaillard a year's salary as Canal Commissioner, amounting . It was the least the body could llard died a martyr to duty in

tegrity of the Sherman anti-trust g been vouched for by the Dem- ministration, is a sure indication President knows a good thing when he sees it. By the way, the author aw was not John Sherman, but ex- Edmunds of Vermont, who is now ed resident of Pasadena.

MAB GIFTS.

e of metal and lacquer and pearl t would circle an elephant's waist. ue, lilac silk, hand-painted ena- ck, that's warranted never to wash case, heavy and over-ornate. pen, one of the earliest date. of unwearable sizes and shades. chiefs, dubious patterns and grades. , of hideous, freakish design. e, not meant to be used, I opine. ties, setting on edge all your teeth. bears, in a clumsy brass sheath. fe, for pocket use, made of bright

with celluloid handle, pale pink. glasses of mother-of-pearl. ight, glass-covered picture of girl. ouse jacket of flamboyant hue. e sort that nobody could use. set, by a crafts maniac built. bag, made of burnt leather and gilt. , nigh-silk, with handle bedecked. tons, art nouveau, flashy effects. ob, an antique, as ugly as sin. boxes to keep rubbish in. k, and Diary and Calendar Pad. ait muffler, or something in that —[Carolyn Wells, in Life.

LETTERS TO "THE TIMES."

[The Times invites strong, clear, bright expression of opinion on current subjects, timely, pertinent and practical. Brevity should be kept in sight. Essays personal, Religious and personal controversies are taboo. Value is added to such letters by the signing of the writer's true name, which will be either published or withheld at the owner's request. All letters for publication should be in "particularly legible manner, and are subject to editorial supervision.]

Auto Regulation.

LOS ANGELES, Dec. 17.—[To the Editor of The Times:] Anent your recent article, it seems that about every so often someone inspires the local press to make a funny noise about automobiles, and that about the only tangible result is usually more policemen, more jobs and more taxes.

Why not hire a good "fool-killer" to kill off a few crude lawmakers and snob—he even might journey to Sacramento and tap the Governor a few times so as to bring him to his senses sufficiently to remember that there is a State Constitution that requires all property to be taxed at its value. Had the Governor remembered this perhaps he would not have joined in enacting a law that taxes an old second-hand truck, worth perhaps $200, at the same amount as is to be levied on the millionaire's $6000 car. When the fool-killer has somewhat cleared the atmosphere and suppressed some of the freaks, our Council might then hire two or three real live policemen, men who will really do things, and two or three will be enough if they get busy and stay busy.

To get a start they might arrest the somnolently policemen who idly stroll along the wrong side of the walks and hail of ordinary pedestrians who are trying to get somewhere. Next, they might try their hands on the little joyous fellows who make nuisances of themselves and endanger their lives by persistently being at the wrong place in the streets and blocking the crosswalks near the crossing men. After getting their hand in they might then commence the real work of enforcing the traffic ordinance in a sane manner and continue to enforce it, day and night, until the "bloods" know there are a few real policemen in town. Any ordinary citizen, if he keeps his eyes, open, will see fifty or more violations of the traffic ordinance any day that he will make observations, and a policemen who undertook to do something, and not merely hold his job and make jobs for others, could see the same thing. If industrious any day he could, for instance, gather in nearly a hundred auto drivers for allowing cars to stand too long, and if this was kept up persistently auto drivers would soon begin to take notice. As it is they take chances, not only in allowing autos to stand too long, but in many other respects. So notorious is it that the police do not enforce the ordinance, even unamodically, that many of the autoists claim they have a stand-in with the police, and they make their boast good, in effect, when they are seldom or never molested.

The law-abiding citizen, when he stops behind a stopped street car, is made to feel like a fool by the bloods who fly past him, giving him the horse laugh for paying any attention to the ordinance. The way to stop violations of the ordinance is to arrest all who break it, not just now and then one; round up all law-breakers and continue to do it, and the moral effect will be worth a thousand idle policemen on one parade and a hundred "bulls" strolling through the local press.

W. E. CLARK.

HEPBURN'S SORRY FRUIT.

Divorced Woman Short in Her Household Funds, Ends Her Life While Husband Sleeps.

Disheartened and chagrined when the deception of her husband in monetary matters was discovered by him, Mrs. Sarah May Curry, 35 years of age, No. 425 Molino street, ended her life yesterday, shooting herself through the head with a revolver. The police say that Mrs. Curry and her husband, Charles S. Curry, a mechanic employed at the Washington Iron Works, had quarreled when he accused her of having foolishly spent the earnings he had given her to deposit in the bank, and of deceiving him into thinking the money was so deposited by making entries in the bank book for that purpose. Mrs. Curry got possession of two revolvers left in the house and declared her intention of killing herself.

Curry took the revolvers away from his wife, hid them under the mattress of his bed and went to sleep, after his wife was pacified. Ernest Beaumont, who has been boarding with the Currys, came home about noon for luncheon and found the woman's dead body lying on a bed.

The woman leaves three children, Ruth, 10; John, 6, and Dorothy, 4. She left a note which read: "I got along fine while I had boarders, but when they left I began to go back and did not want Charlie to know. I thought I would get caught up." Another note was less coherent. It ran: "Good by, baby, be good, Ruth, to Daddy."

The body was taken to the Pierce Bros. and the Coroner pronounced it a case of suicide without impaneling a jury.

Wages, working conditions and opportunities in the Southwest. All the information in the Midwinter Number of The Times. Send it East.

Buy Slippers Here

—assortments are complete.

—styles are new and comfortable.

—prices are right.

—and above all, nothing is more ideally adapted for Gift Giving than Staub's slippers.

Staub's
336 SOUTH BROADWAY

A Holiday Gift-Thot

CHRISTMAS SLIPPERS

"The Fireside Companions—the Universal Gift"

EVERYBODY needs slippers—and everybody likes these warm, soft, "Comfy" slippers, rightly named! Comfy slippers are in warm felt—some with turned soles—make the feet glad and keep the wearer happy. This store is headquarters for them.

Comfies for Men

Cavaliers in soft brown kid and tan calf, $3.50 to $5.00.

Opera slippers in tan and black, $1.50 to $3.50.

Romeos in tan and black, at $2.50 to $4.00.

"Comfy" slippers, with turned leather or soft soles, $1.50 to $2.25.

All Slippers in Holiday Boxes.

For Boys

Felt slippers at $1.25.
Fine soft tan kid Operas at $1.50 and $2.50.

Ladies' Slippers

"Comfy" De Luxe in lavender, purple and Oxford gray, at $2.00.

Others at $1.50, low-cut slippers in lavender, baby blue, old rose, red, brown, green, dark blue and wine.

Opera Slippers in red and black kid, at $3.00.

Boudoir Slippers

"Pompon" slippers in soft suede leather, with turned soles. Tan, green, wine, gray, at $2.00. Also turned sole velvet slippers in brown, wine and black, at $2.50.

Splendid Slippers for Children

These "Comfy" slippers for children have "Dutch Kiddie" pictures in the design, something every child delights in. Many have "Rabbit" pictures. Colors, red and blue. Price, packed in decorated holiday box, $1.10 and $1.25, according to size.
"Puss in Boots" slippers, $1.50 to $1.75, according to size. Ribbon-trimmed style, with blue and white top, $1.35 and $1.50.

A Christmas Suggestion a Harris & Frank "Shoe Order"

One of These Dandy Tops Free With Each Purchase

A rubber-tired, ball-bearing wood and steel top, spins without the use of string, has colored paper disks which blend into beautiful colors. Packed in a neat box—free with every purchase in our shoe department.
Mail Orders Filled.

Harris & Frank
437-443 SOUTH SPRING ST.

You Can Order the cigars any time Now for delivery whenever you instruct.

Stop in at our Sixth and Broadway store and make your selections.

JEVNE'S

A Gift of Cigars to a Man

—is as welcome as a box of Chocolates is to a Woman. —which is to say that you cannot better please a smoker than by presenting him with a box of Jevne's quality cigars.

"Corina" or "Charles the Great"

You buy these brands with the assurance that the tobacco is carefully selected Clear Havana, grown in Cuba, and made in Tampa by skillful Spanish workmen. Order your Cigar Gifts now—we deliver any time you instruct—to any part of Los Angeles and environs. Boxes of 12 Corina cigars are $1.50; boxes of 25 cigars are $2.00 and boxes of 50 and 100 cigars are priced from $7.00 to $22.00 per 100.

"La Bella Otero" or "Punch"

Excellent brands of Imported Havana cigars. Gift Boxes of 25 cigars are priced at from $3.00 to $10.00 per box. By the box of 50 and 100 cigars, prices are $10.00 to $40.00 per 100. Fancy special sizes are packed "Boit Nature" (in natural cedar.)

HOME 10651 TWO STORES
H. JEVNE CO.
BROADWAY 4900
COR. SIXTH & BROADWAY
208-10 SO. SPRING STREET

Where are they now?

Joseph's
Furniture, Carpets, Stoves.
In their new 4 story building
912-914 South Broadway.

KLEINPETER.
See my window display offering $40 values for $30.00.
JOHN L. KLEINPETER,
250 So. Spring St.

GOLDSTEN.
See my specials this week at $22.50 and $28.50.
GOLDSTEN—the Big Tailor
324 So. Spring St.

NEW HOME
"1913 ROTARY"
Sewing Machine.
R. B. MOOREHEAD, Gen. Mgr.
428 South Broadway.
Phone F2331. Main 8690

—Home of Ostermoor Mattresses— —McCall Patterns—

Coulter Dry Goods Co.
FOUNDED in 1878

U. S. Postoffice Sub-Station W. U. Telegraph Branch American Express Branch

Appropriate Gifts for Any One May Be Satisfactorily Selected From These Items

Buy Toys, and Buy Them Here and Now Assortments Wonderfully Complete

Despite brisk selling in this Toy Section, we can still give eleventh-hour buyers practically as wide assortments as we have previous customers.

Books of All Sorts—untearable linen books for very small children, 10c to.....65c
Paper Books, 5c and higher.
Books in Sets—for older children—Dickens, Shakespeare and others.....$1.50
Dolls of Every Sort—the cunning Kewpies from 25c to $5
Dressed Wool Dolls—25c to $1.50; "Flippety-Flop" Dolls, $1.25; Baby Dolls, of celluloid, bisque, etc., 35c to....$16.50
Doll Pianos, from 25c to $7; **Tool Chests** for boys, $1.75 to $15—practical and usable.
Brass Beds—large sizes for big dolls, $4.85 and $6.25; smaller, 35c up.
Roller Skates, adjustable, $2.
Wardrobe Doll Trunks, $3.75; smaller ones at $1 and up.
Toy Express Wagons, 10c to $1.

—Toy Section, Third Floor—

A Sale of Odd Jewelry at 65c Includes Novelties Worth $1.50

Smart little pieces of jewelry that will serve to make good gifts to nearly anyone, because there are articles for men and women and children included.

Necklaces, long chains, vanities, hat pins, brooches, pin sets, scarf pins, cuff links, veil pins, buckles, Indian chains and a wide variety of other pretty and good jewelry on a table, specially priced at 65c

—Jewelry, South Aisle—

85c Initialed Box Stationery, 50c Correspondence Cards & Note Paper

How is this for a holiday offer? A quire of handsome linen finish note paper, a quire of correspondence cards and envelopes to match, all beautifully initialed, either in gold or in gold on a light military gray background, the long, narrow initials now so popular—every letter—and the box a work of art in itself.

—Stationery, Main Floor—

Why Not Give a Steamer Rug or an Automobile Robe—$7.50?

Big, warm, rich automobile or steamer rugs, plaided on both sides, or plain on one side, the qualities that sell regularly for $12.50, are cut to $10
And winter weight, heavy felted robes that usually bring $10, are now marked..$7.50
Just a few of those $30 **Ostermoor Mattresses** left to sell at the very special once-a-year price of $18.50
Silk Comforters—wool and down filled; luxurious articles that make the very best sort of gifts, from $10 to.....$47.50

—Bedding, Rear South Aisle—

Ostrich and Marabou Neckruffs and Stoles Values to $7.50, Special $3.75

Choice marabou and ostrich stoles and neckpieces in natural, white and pink, white and lavender, maize, helio, sky and white—just the most givable articles you can imagine; values to $7.50, special $3.75
Beaded Scarfs—of chiffon in combinations of pink, sky, white and black with gold; regularly $1.50 .....$1.00

—Veilings, Neckwear, Main Floor—

Made-Up Ribbon Novelties in Variety To Please Almost Any Woman

Maybe you haven't the time or the talent to fashion ribbons into these pretty articles—it isn't necessary, for we sell them at very reasonable prices.

Such beloved-by-women articles as party bags, opera and work bags, corset bags, vanity bags, coat and clothes hangers, pin trays, pin cushions, corsage bouquets, hair receivers, handkerchief holders, hat pin holders, flower ornaments, etc., are here, made out of the newest and most effective ribbons, in the cleverest imaginable ways—and priced at little above what the ribbon would cost you.

—Ribbons, Main Floor—

New Marinette Sweaters for Women

Beautifully knit and beautifully fashioned sweaters for women—gifts ideal to all who are out of doors much of the time; we've just received these, in black, white, gray, blue and cardinal; they sell regularly for $6, specially priced for holiday trade at....$5

—Sweaters, Second Floor—

Handkerchiefs in Neat Boxes Three and Four for a Dollar

These sheer linen handkerchiefs will exactly answer your requirements for gift purposes, being finished in a wide variety of wonderfully pretty ways. For instance, the dainty narrow hemstitched embroidered designs, painstakingly done by hand, in scroll, flower, bird and conventional patterns; the Armenian and Madeira effects; the colored border patterns which are distinctly new and fashionable; scores of different patterns, at these two prices.

—Handkerchiefs, Main Floor—

Give Perrin Gloves, and Buy Them at Coulter's, From Absolutely Complete Assortments

There isn't a well-liked style in Perrin gloves that you cannot obtain at this splendid Glove Section; and in addition, we carry a number of other equally famous high-quality brands—Fownes, Steinberg & Kelsher, the well-known Ireland guaranteed gloves, and others; so that, whether your selections are made in person, or whether you give a Coulter glove order, you cannot fail to satisfy the recipient.

Gloves Reduced—you can save considerably on these good gloves, by buying here; $1.50 Paris Point embroidered short gloves are $1.35; $1.25 values are $1; and $2 values are $1.75.
Long Gloves are all reduced fifty cents a pair—$3.50 gloves are $3.00, etc.
Glove Orders—may be made out for any desired amount, at a table near the Broadway entrance; good until redeemed.

—Gloves, Main Floor—

Cowhide, Walrus and Real Alligator Bags and Suit Cases Reduced

Nothing but high-class, fresh stock here—and look how you can save on these essential and highly appropriate gift articles!

Traveling Bags		Suit Cases	
$5 Bags	$4	$5 Suit Cases	$4.25
$5.50 Bags	$4.50	$7 Suit Cases	$5.75
$6.00 Bags	$5	$9 Suit Cases	$7.25
$11 Bags	$9	$10 Suit Cases	$8.50
$13.50 Bags	$10.75	$12 Suit Cases	$10
$15 Bags	$11.50	$16.50 Suit Cases	$13.50
$16.50 Bags	$12.50	$18.50 Suit Cases	$15
$18.50 Bags	$15	$25 Suit Cases	$19.50
$20 Bags	$16	$40 Suit Cases	$32.50
$21.50 Bags	$18		
$50 Bags	$37.50		

—Leather Goods, Main Floor—

Party and Evening Frocks Reduced One-Fourth

If your holiday shopping is over, or if you wish to purchase some of these exquisite garments for a gift, now is the time, surely!
Chiffons, chiffons with lace or net, in all the newest evening shades; made in tunic effects of pleating or lace; with girdles of ribbon to harmonize or contrast; gowns that sell in a regular way for $12.50 to $40, cut .....One-Fourth
Other Evening Gowns—of net, Charmeure and beautiful brocaded materials in evening shades; draped effects, reduced from a fourth to a third.
Evening or Afternoon Coats—in broadcloth of light shades, fur or plush trimmed—garments that require little or no alteration, and so may be chosen safely as gifts; regularly $32.50 to $40, cut ..... One-Fourth

—Garment Section, Second Floor—

Hand Embroidered Undermuslins for Gifts

If you've wished you might give these, but hesitated over their usually high cost, you'll welcome this opportunity, made possible through fortunate buying by our New York buyer:

Hand Embroidered Crepe Gowns—were $2.50, $1.75; were $1.50, $1; were $2.25, $1.50; were $3.....$2
Fine Mull Gowns, embroidered in wild rose pattern, lace trimmed; were $6, now $4; high-necked crepe gowns, trimmed with lace, featherstitched, were $3.75 .....$2.50
Combinations—of fine nainsook, trimmed in Cluny lace; were $1.50, now $1; were $2.25, now.....$1.50
Extra values, were $5, now $3.50; were $3.75, $2.50; were $2.50, now $1.50. Gowns to match at similar prices; all put up in daintiest of holiday boxes.
Gowns at $1—a wide assortment of reg. $1.50 values.
Boudoir Caps .....50c to $2.50
Slippers for men and women.....$1.00 to $2.50
Boudoir Slippers, fancy $3.50
Fancy Aprons .....25c to $3

—Undermuslins, Second Floor—

Merchandise or Gift Orders

are buyable, in any amount you designate, here; are redeemable any time; are good in any part of the store, for any merchandise we carry, to the amount specified—the ideal way of giving gifts where you do not know the recipients' likes or dislikes. A table near the Broadway door, for your convenience in making these out.

—Main Floor—

215-229 South Broadway—224-228 South Hill Street

"VICTOR VAPOR" GAS HEATER
For Natural or Artificial Gas. More Heat for less Money.
At Best Dealers

THE IRAN COMPANY
Importers of
ORIENTAL RUGS
720 SOUTH OLIVE STREET
Home Telephone Building

MY GREAT SALE OF
$37.50 to $50.00 Values
Tailored-to-Order for
$30.00.
JOHN KLEINPETER,
250 So. Spring St.

Lillian May Kahn,

The attractive young daughter of Mr. and Mrs. John Kahn of Hobart boulevard. Miss Lillian will be one of the prominent little girls at the smart dancing party to be given Tuesday at Hotel Maryland by Mrs. Frank Hartzell.

J. W. Robinson Co.
Broadway and Third

The Robinson Store will not be open the evenings before Christmas

Friday and Saturday
—These sales in the Misses' Section!
Coats—at $10!
Mid-winter suits—at $14.75!
Wash Dresses—
At $1.50 and $2.95!
The Coats—
Splendid school and dress models—
of chinchilla, broadcloth
melton—corduroy—
sealette and caracul!
$20, $25 and $30 models!
—$10
—The Suits—
$25 and $30 New Models—
of serge, cheviot and Homespun
Tailored Suits—
$14.75!
The Wash Dresses—
Anderson Ginghams, linens—
and galateas—
Thoroughly made school dresses—
girlish—attractive—
at $1.50
at $2.95
Dresses worth to $6.50

In the Misses' Section—Friday and Saturday Sales!

J. W. Robinson Co.
Broadway and Third

QUICKEST TIME TO CHICAGO—LOS ANGELES LIMITED
DAILY. No change of cars. Tourist and Standard Sleepers. Lowest Rates. C. A. Thurston, G.A., C.&N.W.Ry., 605 S. Spring St.

$10 WATCHES Montgomery Bros., Jewelers. 4th & Broadway

Father vs. Stepmother.

STRANGE WAR OVER TINY HEIRESS WHO CARES NOT.

A AUBURN-HAIRED Elizabeth Meiklejohn, just budding into young girlhood, played with her little brother in the Probate Court yesterday, while a hot battle was being waged over her by her father, Matthew C. Meiklejohn, and her stepmother, Martha C. Meiklejohn. She was an unconscious pawn in the drama, and the winner of the game carries off the prize.

Elizabeth is 13 and an heiress in her own right of $25,000, the stepmother says. Meiklejohn declares the estate is only $5000. One charges the other with motives for wanting the little girl. Meiklejohn was appointed guardian of his daughter some time ago, after the couple found married life uncongenial and separated. Now Mrs. Meiklejohn is trying to oust him from the position and have herself appointed.

The pathetic feature of the case is that little Elizabeth never knew her own mother. She was taught to call the present Mrs. Meiklejohn, mamma. The stepmother has learned to love the girl, she says, and her heart is breaking because Meiklejohn under his guardianship has the power to take her from her. He has already done so.

Elizabeth, however, elects to go with her stepmother, and her voice will be heard in the final disposition of the case, which will be concluded today. Mrs. Meiklejohn says Meiklejohn is unfit to have custody of the girl. She charges he is using the income from her estate in his private funds, and he retorts in kind.

This was Meiklejohn's fourth matrimonial venture. He had four children by his previous three wives and four by the present wife. She had a former husband and was the mother of three children when Meiklejohn married her.

Seed of Virtuosi.

MUSIC STUDENTS' FIRST RECITAL.

COLLEGE OF MUSIC, U.S.C., ASSISTED BY MME. CAROL.

Large Audience Enjoys Work of Twelve Budding Artists—Mme. Bloomfield-Zeisler at Auditorium Tonight in Only Concert She Will Give Here This Season.

BY HECTOR ALLIOT.

At the Symphony Hall yesterday afternoon was given a pupils' recital by the students of the college of music of the University of Southern California.

Mme. Isabel Carol, formerly associated with the college, sang several numbers, well suited to her high soprano voice: MacFayden's "Spring's Singing," Novello's "Little Damozel" and Benedict's "Carnival of Venice."

The rest of the programme was made up of selections which exhibited in the best manner the budding artistry of a dozen students.

Miss Melzena Stephens played the two piano selections, "Woodland Murmurs" and Juon's "Valse Petite."

A basso, Everett Mattoon, who was to have sung Handel's "Honor and Arms," was prevented from appearing by illness and in his stead Miss Virgie Lee Moore, a young contralto of much promise, simple and sincere, sang in a most sympathetic manner Handel's "He Was Despised" ("Messiah.")

Scarlatti-Tausig's "Pastorale" was the number played by Miss Katie Sutherland on the piano. Stage presence is no doubt a part of the college of music curriculum. It was an odd sight to see this young lady sit at the piano with a velvet toque on her head. Even the most eccentric virtuosi do not play in public with their hats on.

Alma Stegner played an Etude de concert, piano; Mrs. John Robertson, soprano, sang "Her Garden Grows."

Miss Bretner of the college of oratory read "Miracle of the Back Yard," Jane Stanley, Catherine Lennox and Frances Mallory appeared at the piano.

Nina Ruth Robinson, soprano, and Blanche Fowler, contralto, concluded a long programme which pleased a very large audience of friends.

Bloomfield-Zeisler Concert.

For the first time in eleven years Mrs. Fanny Bloomfield-Zeisler will be heard in concert tonight at the Auditorium.

Mrs. Zeisler is accepted in Europe as an equal of some of the greatest pianists.

The famous pianist will appear here only once, for after the concert she will start for her Chicago home.

The programme selected is one that cannot fail to interest all the lovers of the pianoforte:

"Papillons," Op. No. 2 (Schumann,) Introduzione, Larventanz, Walt, Vult, Wina, Vault's Tanz, Das Umtauschen der Masken, Gestaensnisse, Zoen, Enthuellungen, Fortellen, Schuhs, Scene, Der Fortellende Bruder; "Caprice," E Major (Paganini,) transcribed for piano by Schumann, Op. 3, No. 2; "Vogels als Prophet," No. 7 from "Waldszenen," Op. 82 (Schumann;) "Toccata," Op. 7 (Schumann;) Sonata, Op. 35 (Chopin,) Grave, Doppio Movimento, Scherso, Funeral March, Presto; Andante Finale from "Lucia di Lammermoor" (Donisetti,) arranged for left hand alone by Leschetizky, No. 13; "Humoresque," Op. 101, No. 7 (Dvorak;) "Ah, la Bien-Aimee," No. 2, from "Papillons d'Amour, Souvenirs Viennois," Op. 39 (Schuett;) "Liebestraum," nocturne, No. 3, A flat major (Liszt;) "Rhapsodie," No. 12 (Liszt.)

Ugly.

BITTER ATTACK UPON A WOMAN.

PECKHAM DIVORCE SUIT OPENS WITH ACCUSATIONS.

Rich Realty Broker Piles Up the Charges Against Wife He Is Seeking to Be Rid Of—Mrs. Peckham to Take Stand in Her Own Defense Today—Friends Help.

George C. Peckham, real estate broker, painted his wife in colors of a very dark drab when he opened his divorce suit in Judge Monroe's court yesterday. There was no love or affection in his tones, and the only times he showed emotion were when he mentioned her encounters with Miss Lucy Harper, an attractive young woman employed in his offices at that time.

Intoxication and cruelty are the charges Peckham makes. He began with his marriage at Roseau, Minn., June 7, 1904, and leaped to the separation January 10, 1910, Mrs. Peckham having won a decree of separate maintenance with alimony of $100 a month. Then the story jumped to July the same year, when Mrs. Peckham came to his office in response to a telephone call on a business matter. She would not agree to his proposition to save foreclosure on a piece of property, and he says she told him he would not go to New York, as he intended to do.

"I see you have that slob back," she exclaimed, referring to Miss Harper, Peckham testified. He explained she would take charge of the business while he was away as she knew the details of his deals and was interested in one.

"I'll see you don't go," she cried. "You are trying to beat me out of my alimony."

The following October she came to his office and accused him of treading the Great White Way in New York and obtaining a fortune through a patent. She also referred uncomplimentary to Miss Harper. Peckham said he accused his wife of going to his home and getting his cook drunk.

In January Mrs. Peckham made another visit to his office, and told him if he did not get rid of Miss Harper she would pull her hair out.

"She called me a dog," he said. "She also referred to a lawyer where I told her to go for her alimony, as a big bull."

Christmas Day, 1911, furnished a surprise for Peckham. On that day Mrs. Peckham was a guest. She came to the house and was invited to dinner, a very pleasant occasion, and in the evening she went with Peckham and his brother and family to a theater. Other trips Mrs. Peckham is alleged to have made to his office, on these occasions, he said, she had been drinking. She again demanded the discharge of Miss Harper and when he declined for business reasons, says she became abusive toward the young woman.

She demanded $500 for a trip East and said if she did not get it she would drive his customers away. She did not get it. Peckham testified she haunted his house. Once he caught her in the shrubbery. She wanted him to discharge the housekeeper. He asked his wife if she would take her place at an increased salary, and Mrs. Peckham replied she would consider it.

These and divers other things Peckham told while his wife toyed with a blotter, occasionally glancing at him in a cool way. Today he will be subjected to a stiff cross-examination, and later in the day Mrs. Peckham will tell her story, and friends will rally to her support.

Christmas Watches

The gift of a watch is one which gives the recipient enduring pleasure. No remembrance is so constantly a reminder of the giver—few gifts are more sincerely cherished than a fine watch. Our watch department is replete with both fine and popular priced timepieces.

¶ For both men and women we have a 20-year guarantee gold filled watch as low as $10. Verithin Watches—gold filled and solid gold—$25 and up.

¶ There are literally hundreds of Christmas gift suggestions in popular priced gold and silver articles in our showcases, We endeavor to help you in your selection with courteous and helpful assistance.

Donavan & Seamans Co.
JEWELERS
743 SOUTH BROADWAY

Blood Tie versus Foster Mother Love.

Miss Elizabeth Meiklejohn,

And her stepmother, Mrs. Martha C. Meiklejohn. The girl was the center of a guardianship war in Judge Rives's court yesterday as the climax to a long series of legal engagements involving an estate.

Hee-haw!

RAPID-FIRE GUN TURNED ON HI.

VAN WYCK WOULD KICK OUT WHOLE HOLY CREW.

San Franciscan Shies His Hat Into Ring and Says He'll Expose Inside Stuff—Woodrow Wilson Club Organized by Democrats. President Invited to Visit Here.

Holy Hi Johnson and his rapidly-dwindling Bull Moose herd and their outlandish governmental quackeries were grilled to a delicious brown by California Bourbon leaders who organized a Woodrow Wilson Club at the Alexandria last evening. The club started off with a bang and 125 charter members.

While the unterrified devoted a great part of the evening in extolling the multifarious virtues and sacred attributes of President Wilson and all Democrats in general, they certainly didn't overlook a chance to smash Hi the First and his renegade band.

Democrats from all parts of the State were present and they fairly breathed optimism. They elected (in their speeches) a simon-pure Democratic Governor and other State officers for two terms at least. They placed the straight Republican candidates second in the race next November and the so-called "Progressives" a rank third.

Attorney Sidney Van Wyck of San Francisco tossed his derby into the arena as the Democratic candidate for Governor and said he would make his big fight against "Hiram Johnson and his freakish crew." Van Wyck tore into the Heney-Johnson-Earl clique of "reform" statesmen, ripping them fore and aft to the great delight of his Jeffersonian auditors.

"Johnson won by telling the people he was going to kick the Southern Pacific out of politics," said Van Wyck. "I'm going to win by kicking Johnson and his tribe out of politics in California for all time to come."

Van Wyck says he is going up and down the State telling the people "inside stuff about this pious outfit." He says he is going to spend the next four months in impressing upon the people of California that he is sincere in his fight to smash the Armageddon battlers. Van Wyck declares he is "already nominated" and "when I am Governor I will do the right thing by all the people irrespective of their political affiliations." He was well received by the southern Democrats.

City Attorney Stephens made a rattling good talk in which he praised all things Bourbonesque. White hopes of Inyo county, an old warhorse in the Democratic ranks took several hard falls out of the third-term aspiration. He said the "progressive" party has seen its best days, which is declared to be a "splendid thing for the taxpayers and level-headed citizens of California."

Regular bottled-in-bond campaign orations were delivered by Timothy Spellacy, Drew Pruitt, Milton K. Young, Oscar Farish, Prof. Kirk Hutchison Jones, City Attorney Lovejoy of Long Beach and other well known Democrats.

Dr. Randolph W. Hill is president of the new club and Lloyd McAtee secretary. The club will hold a luncheon at the Hollenbeck tomorrow noon. The club will take an active part in the coming State campaign.

A telegram was sent to President Wilson last night cordially inviting him to pass his twenty-day vacation in sunny Los Angeles.

Christmas Spirit.

GOOD WORK OF GOOD FELLOWS

SANTA CLAUS HEADQUARTERS OPEN DAY AND NIGHT.

Calls for Assistance and Also Offers of Aid Increasing Rapidly. Motor Cars Offered for Gathering and Distributing Provisions—Office Force Enlarged.

Good Fellows Committee, 506 Delta building, H. C. Warden, secretary.

Gentlemen: In His name and as an offering to the memory of my mother, I will see to it that Santa Claus answers one letter if you will send it to me with official investigators' report.

Thanking you for the chance, [Sign]

Name .....

Address .....

Phone .....

The Good Fellows were at work in their headquarters in the Delta building until 10 o'clock last night, classifying the calls for help and the offers of assistance and matching the one against the other. The offers of aid slightly outnumber the calls for help.

H. C. Warden, secretary of the Good Fellows Committee announced yesterday that the headquarters would be open every day and evening, including Sunday, until Christmas. The detail work of the office has been increasing daily and several volunteer assistants were added to the office force yesterday.

One of the volunteers is Mrs. H. A. Whitney, a society woman of New York, who is spending the winter in the city. She is a guest at the Granada Hotel. Mrs. Whitney assisted the Good Fellows in a similar campaign in Jacksonville and by reason of her experience is able to give valuable assistance in the work here.

Twenty men and five women have asked the Good Fellows to assist them in obtaining a position. Positions were obtained for two persons yesterday at the Hayward through the efforts of the committee.

The committee is not waiting until Christmas to care for urgent cases, but is giving immediate assistance to the suffering. A number of persons have offered the use of their motor cars for collecting and distributing provisions. The committee also has the use of a motor truck for all work.

A woman who is well known in society in Los Angeles applied yesterday for the name of a needy family.

"I have a little girl 7 years old," she explained, "and I wish her to know the joy of giving."

The committee is sending the following form letter to all persons who have offered to look after the needs of a family:

"At your request, we are sending you the names of persons to take care of and play individual Santa Claus on Christmas. That we may be absolutely sure that no one is overlooked, will you please make a report and return."

DESPONDENT ONE KILLED.

IMPERIAL, Dec. 18.—[Special Dispatch.] Edward Wheat, a man about 40 years of age, and formerly from Marysville, Cal., where he is said to have been of a prominent family and himself a prominent newspaperman, was killed by a freight train this morning early, a few hundred yards north of the Imperial station. He had been working in the valley for several months and was well liked. About six months ago he lost his wife in Marysville, and since that time he has been despondent. Yesterday he gave his $126 watch to W. L. Finch for safekeeping, and made the assertion that he wished he were dead. Many think since the death of his wife he has made that assertion. It is thought that he was attempting to board a freight train for Brawley and fell under the track.

One Wounded.

WATCHMAN BATTLES WITH TWO BURGLARS

DETECTIVES late last night began a search for two burglars who fired a fusillade of shots at S. P. Baines, night watchman for Dr. A. M. Pelton of No. 1747 Cherokee street, Hollywood, and escaped after one of the men had been struck by the return fire of Baines.

Surprised by Baines while in the act of ransacking the home of Dr. Pelton, who, with his family, is in Europe, the two burglars fled through the back door of the residence. As the first bandit passed the doorway he opened fire on Baines and shots were exchanged until the burglar fell.

While the watchman was standing over the fallen burglar, a second bandit opened fire on him from the cover of the rear porch and while engaged in answering the shots the wounded man escaped, following his partner.

Police detectives who were called by Baines searched the house and although the place was surrounded they were unable to find anyone missing.

In the rear of the doctor's residence where the first bandit fell the detectives discovered an old hat, covered with blood, which had been worn by the burglar.

A drag hat of dangerous type was once spread by "Cap" Green [illegible] who is in charge of the [illegible] new men who were added to the police force two weeks ago, about the entire neighborhood, but up to a late hour this morning no arrests had been made.

XXXIIIRD YEAR.

APPERSON [illegible] T. Shettler Main 7034, [illegible]

BEARDSLEY [illegible] lay Electric Co. St. Home Ph[illegible]

BUICK—HOW[illegible] 1323 S. Flow[illegible] Main 9040.

DETROIT ELE[illegible] Electric Garage Phones: 60303,

FORD—The [illegible] Branch, limited Angeles. 1061-6 10457. Broadway

FRANKLIN AN[illegible] TRICS—R. C[illegible] S. Flower. M[illegible]

HOWARD SIX[illegible] Motor Car Co[illegible] 1058-60 South

HUDSON — Ha[illegible] 1118 to 1128 S. Bdwy. 231; Ho[illegible]

HUPMOBIL[illegible] Greer-Robbins Flower Sts. B[illegible]

JACKSON — Chas[illegible] 1204-06 S. Olive 1947.

KISSELKAR[illegible] Branch, 1001 S. 2963; Home 10[illegible]

LOZIER—Bekins-S[illegible] Pico at Figueroa 90.

NATIONAL — Na[illegible] Co., 1355 S. Flo[illegible] 60593.

OAKLAND CA[illegible] TRUCKS—Hawley 8. Olive St. Home

OLDSMOBILE — [illegible] 1203 South Ol[illegible] F5647.

OVERLAND—J. W[illegible] 1235 South Olive 60537.

PACKARD and R. S[illegible] —California Mot[illegible] Hope Sts. Main

PIERCE-ARROW [illegible] 1701-1711 S. Gr[illegible] 60295, Main 223[illegible]

POPE-HARTFORD [illegible] R. Ruess, Corner Streets. Main 72[illegible]

PREMIER—Premier [illegible] 1127 South Olive F2664.

REGAL—Big Four [illegible] 1047-49 S. Olive S[illegible] Sunset Bdwy. 952

UNIVERSAL T[illegible] Motor Co., 825-[illegible] F2965, Main 2965

VELIE CARS & T[illegible] Motor Car Co., [illegible] Main 1068. Home

WINTON — W. D. [illegible] Car Co., 1238 Sou[illegible] Bdwy. 4180. Hom[illegible]

ALVEOLAR[illegible] TEET[illegible]

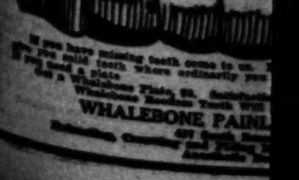

If your have missing teeth come to us. If you need a plate where ordinary pure [illegible] is used, try a Whalebone Plate, $5. Satisfaction Guaranteed Whalebone Rubber Teeth, $10.

WHALEBONE PAINL[illegible]

R 19, 1913.—[PART II.]

ng good talk in which he praised
-things Bourbonesque. White Smith
Inyo county, an old warhorse in
e Democratic ranks took several
rd falls out of the third-term aggre-
tion. He said the "progressive
rty has seen its best day," which he
clared to be a "splendid thing for
e taxpayers and level-headed citi-
ns of California."
Regular bottled-in-bond campaign
ations were delivered by Timothy
pellacy, Drew Pruitt, Milton K.
ung, Oscar Parish, Prof. Kirk, Mat-
on Jones, City Attorney Long of
ng Beach and other well known
mocrats.
Dr. Randolph W. Hill is president
the new club and Lloyd McAtee sec-
tary. The club will hold a luncheon
the Hollenbeck tomorrow noon. The
ub will take an active part in the
ming State campaign.
A telegram was sent to President
ilson last night cordially inviting
m to pass his twenty-day vacation in
any Los Angeles.

Christmas Spirit.

OOD WORK OF
GOOD FELLOWS.

NTA CLAUS HEADQUARTERS
OPEN DAY AND NIGHT.

Calls for Assistance and Also Of-
ers of Aid Increasing Rapidly.
Motor Cars Offered for Gathering
and Distributing Provisions—Of-
ce Force Enlarged.

Good Fellows Committee,
506 Delta building, H. C.
Warden, secretary.
Gentlemen: In His name,
and as an offering to the mem-
ory of my mother, I will see to
it that Santa Claus answers
one letter if you will send it
to me with official investiga-
tors' report.
Thanking you for the chance,
[Sign]
Name .....
Address .....
Phone .....

The Good Fellows were at work in
eir headquarters in the Delta build-
g until 10 o'clock last night, classi-
ying the calls for help and the offers
assistance and matching the one
ainst the other. The offers of aid
ghtly outnumber the calls for help.
H. C. Warden, secretary of the
od Fellows Committee announced
sterday that the headquarters
uld be open every day and even-
g, including Sunday, until Christ-
as. The detail work of the office
s been increasing daily and several
lunteer assistants were added to the
ice force yesterday.
One of the volunteers is Mrs. R.
Whitney, a society woman of New
rk, who is spending the winter in
e city. She is a guest at the
anada Hotel. Mrs. Whitney as-
ted the Good Fellows in a similar
mpaign in Jacksonville and by rea-
n of her experience is able to give
luable assistance in the work here.
Twenty men and five women have
ined the Good Fellows to assist them
obtaining a position. Positions
re obtained for two persons yes-
rday at the Hayward through the
forts of the committee.
The committee is not waiting until
hristmas to care for urgent cases,
t is giving immediate assistance to
e suffering. A number of persons
ve offered the use of their motor
rs for collecting and distributing
ovisions. The committee also has
e use of a motor truck for this
rk.
A woman who is well known in so-
ety in Los Angeles applied yesterday
r the name of a needy family.
"I have a little girl 3 years old,"
e explained, "and I wish her to
ow the joy of giving."
The committee is sending the fol-
wing form letter to all persons who
ve offered to look after the needs
a family:
"At your request, we are sending
u the names of persons to take care
and play individual Santa Claus to
Christmas. That we may be ab-
lutely sure that no one is over-
oked, will you please make a report
d return."

DESPONDENT ONE KILLED.

IMPERIAL, Dec. 18.—[Exclusive
spatch.] Edward Witsel, a man
out 40 years of age, and halling
m Marysville, Cal., where he is said
have been of a prominent family,
d himself a prominent rancher,
s killed by a freight train this
rning early, a few hundred yards
rth of the Imperial station. He had
en working in the valley for seve-
al months and was well liked. About
months ago he lost his wife in
rysville, and since that time has
en despondent. Yesterday he gave
$125 watch to W. L. Flack for
eping, and made the assertion that
wished he were dead. Many times
nce the death of his wife he made
at assertion. It is thought that he
s attempting to board a freight
ain for Brawley and fell on the
ack.

ded.

TTLES
O BURGLARS.

ver of the rear porch and while en-
ed in answering his shots the
unded man escaped, followed by
s partner.
Police detectives who were called
Baines searched the house and
though the place was ransacked,
ey were unable to find anything
ssing.
In the rear of the doctor's residence
here the first bandit fell the detec-
ves discovered an old hat soaked in
lood, which lead them to believe
at Baines fatally injured the burg-
ar.
A drag net of detectives was
ce spread by "Capt." George Home,
no is in charge of the twenty-five
w men who were added to the po-
e force two weeks ago, about the
tire neighborhood, but by 9 o'clock
is morning no arrests had

IN THE FIELD OF SPORTS

The Los Angeles Times

LXIIIRD YEAR. FRIDAY MORNING, DECEMBER 19, 1913. 4 PAGES. PART III.

MOTOR CAR DEALERS ASSOCIATION DIRECTORY

APPERSON JACKRABBIT — Leon T. Shettler Co., 151 West Pico St. Main 7034, Home 10167.

BEARDSLEY ELECTRIC—Beardsley Electric Co., 1250-1260 West Seventh St. Home Phone 53018, Pac. Wil. 782.

BUICK—HOWARD AUTO CO., 1323 S. Flower St. Home 60009, Main 9040.

DETROIT ELECTRICS — California Electric Garage Co., 676 Alvarado St. Phones: 60308, Wilshire 857.

FORD — The Pacific KisselKar Branch, limited agents for City of Los Angeles. 1001-09 South Olive Street. 10457. Broadway 2983.

FRANKLIN AND R. & L. ELECTRICS—R. C. Hamlin, 1040-1044 S. Flower. M. 7877. Home 60249.

HOWARD SIX—PAIGE. Thomas Motor Car Company of California. 1058-60 South Flower Street.

HUDSON — Harold L. Arnold, 1118 to 1128 S. Olive St. Sunset Bdwy. 231; Home A4734.

HUPMOBILE—MITCHELL—Greer-Robbins Co., Twelfth and Flower Sts. Bdwy. 5410, A1187.

JACKSON — Chas. H. Thompson, 1204-06 S. Olive St. F6390, Bdwy. 1947.

KISSELKAR — Pacific KisselKar Branch, 1001 S. Olive St. Bdwy. 2963; Home 10457.

LOZIER—Bekins-Speers Motor Co., Pico at Figueroa St. 60634; Bdwy. 90.

NATIONAL — National Motor Car Co., 1355 S. Flower St. Main 5347, 60593.

OAKLAND CARS, STANDARD TRUCKS—Hawley, King & Co. 1027-33 S. Olive St. Homes 60361; Bdwy. 1822.

OLDSMOBILE — Oldsmobile Co., 1205 South Olive. Main 3130, F5647.

OVERLAND—J. W. Leavitt & Co., 1235 South Olive St. Main 4831; 60537.

PACKARD and R. & L. ELECTRICS—California Motor Co., Tenth and Hope Sts. Main 6060; 60406.

PIERCE-ARROW — W. E. Bush, 1701-1711 S. Grand Ave. Home 60295, Main 2257.

POPE-HARTFORD and KING. Wm. R. Ruess. Corner Tenth and Olive Streets. Main 7278, Home 60173.

PREMIER—Premier Motor Car Co., 1127 South Olive St. Main 679, F2664.

REGAL—Big Four Automobile Co., 1047-49 S. Olive St. Home F2533, Sunset Bdwy. 952.

UNIVERSAL TRUCK—Eastern Motor Co., 825-827 South Olive. F2965, Main 2965.

VELIE CARS & TRUCKS—Renton Motor Car Co., 1230 S. Main St. Main 1068, Home 10799.

WINTON — W. D. Howard Motor Car Co., 1238 South Flower Street. Bdwy. 4180. Home F5609.

ALVEOLAR TEETH

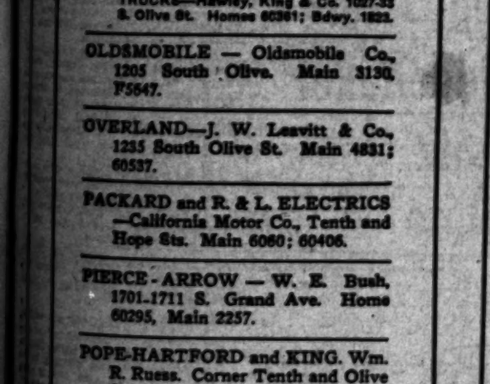

If you have missing teeth come to us. By our new Alveolar system we can fill your teeth where ordinarily you would have to use partial plates.
Gold Crowns $3. Porcelain Fillings $1. Gold Fillings $1. A Set of Teeth $5.
Painless Extracting Free, $1. Satisfaction Guaranteed. $3 Crowns $2.
Painless Broken Teeth Will Bite Corn Off the Cob.
WHALEBONE PAINLESS DENTISTS
407 South Broadway,
Entrance, Crowning and Filling Rooms Reached by Our New Automatic Device.

Preparation.

CLUB RUGGERS HARD AT WORK.

Local Backfield Much Helped by Alber.

Local Team Will Use Eight-Man Scrum.

Northern Team Leaves for South Tonight.

BY OWEN R. BIRD.

Once more we are faced by the same question: is the seven-man scrum better than the eight-man pack? On Sunday, when the L.A.A.C. Rugby team meets the Olympic Club fifteen for what will practically mean the State title, this feature of the play is to be again brought out. The Olympic Club plays the seven-man pack, while the local squad has used the eight-man formation nearly all season.

There are a great many sides to this question, and I will not attempt to go into detail; suffice it to say that in all the games played here this year the eight-man formation has proven the undoing of the seven-man arrangement.

In one of the first L.A.A.C. games the seven-man pack was tried against the Trojans by the varsity and it was found that the husky U.S.C. forwards had a big edge. The plan was dropped forthwith and for the remainder of the year the original eight-man type of scrum was used and with telling effect.

There are a number of old heads in the local pack and some of them are great on footwork, therefore with the added weight of the extra man the local squad should have the best of the ball-procuring end of the game.

ALBER SOLVES PROBLEM.

Of course, some will say that the wing forward on a seven-man scrum breaks up the half-back's work on the opposing team.

This all may be true if the half-back's breakaways are asleep, but with Teschke and Boyle protecting Alber this is not likely to happen overly much. Again, Herm Alber has been getting the ball out to his backs all season against seven-man scrums with wing forwards coming around. He did it against the Berkeley freshmen, the All-Blacks and against the California varsity, so there is no apparent reason for his failure in the coming game.

Alber should be of more than material aid to the club backs. From first five to the wings the local men are fast and have remarkable scoring ability when given the ball with speed. Now, this is Alber's chief asset, so the L.A.A.C. men are going to have the best offensive opportunity of the year on Sunday.

The scrum is stronger than ever before, and now that a fast connecting link between scrum and backs has been supplied, it looks as though the southern warriors had more than the usual attacking odds in their favor.

INVADERS APPEAR STRONG.

Of course, it must be remembered that the Olympic Club is at the present time an unknown quantity. The team that will face the L.A.A.C. squad

(Continued on Second Page.)

PACKY IS HOT AFTER REVENGE.

[BY DIRECT WIRE TO THE TIMES.]

CHICAGO, Dec. 18.—[Exclusive Dispatch.] Packy McFarland will appeal to Gov. Johnson of Wisconsin for fair play. The stock yards boxer says he doesn't intend to have his reputation besmirched to satisfy the jealousy of men who are incompetent to judge the efforts of a boxer.

McFarland says he has been made a mark by the commission because he managed to draw down a bigger purse than any other fighter did under the commission form of boxing. He also says the commission is a hopelessly inefficient outfit. He points to the case of Kid Williams's manager, who has failed to collect a guaranty, and the failure of Eddie McGoorty to live up to a contract. In both cases the commission did nothing.

Now Packy says he will turn about and devote some of his spare moments to showing up the commission. Packy's next effort may be to secure a personal interview with the Governor of Wisconsin and explain the situation to him.

"No commission at all is better than the one they have up there," says Packy.

Eager.

POLO TEAMS ARE READY FOR MATCH

OPENING GAME SATURDAY WILL BE CLOSE ONE.

Intercity Polo Tournament Between Pasadena and Midwick to Start Saturday at Tournament Park, Pasadena—Ponies With International Records Will Compete.

BY BONNIE GLESSNER.

The practice game of polo, at Tournament Park yesterday, while not exactly a dress rehearsal for the players, was really a pace rehearsal for the ponies and was by far the most exciting practice game that has been played during the last two weeks in preparation for the intercity polo tournament which opens tomorrow afternoon with a game between the teams of Pasadena and the Midwick Country Club.

Far from being a dress parade, the players did not even stop to don the gray and white jackets that ordinarily designate the teams, in fact, Reggie Weiss of the white team slipped on a bright red vest over his gray sweater to keep from being taken for one of the grays, but the ponies were put through their paces and the practice game, which was the last before the opener, was the most spectacular match of the season.

The game was a close one, the Midwick team winning in 8 to 7.

Reggie Weiss was the star performer of the afternoon. In the third chukkur Weiss drove three goals, two of which were from seemingly impossible position, one from the far left and the other an unusually long off-side drive.

The first goal of the game was made by Carleton Burke on Tipperay Boy, one of the famous horses that won such an enviable place in the polo ponies' world, during the international match last spring. This was the first practice for Tipperary since his return from eastern triumphs and he charged the field when ever he got his head. Tipperary is a magnificent light chestnut and is so intelligent he plays the game almost as well as Burke, who is consider one of the best polo players in America.

Reggie Weiss drove the second goal at the close of the first chuk-kur.

In the second chuk-kur Burke, mounted on Diamond Dick, rode off Bobbie Neustadt on Byona, in a most exciting race, Neustadt driving the ball with an off-side back-hand drive and saving the goal for his side. Burke and Harry Weiss both scored goals during this period.

FIFTH IS GOOD.

In the third Dr. Malaby scored one and R. Weiss, three. In the fourth R. Weiss again scored for the Pasadena team, and Dr. Malaby for the Midwick's. The fifth chuk-kur completed the practice and wound the afternoon event up in a blaze of glory. First, H. Weiss scored in a series of splendid drives outriding the entire field, then John B. Miller rode off Reggie Weiss and scored again for Pasadena in two long off-side drives; then Burke scored again for Midwick, usign his splendid back-hand drive to secure the ball. Dr. Boucher drove the last score for the grays.

Saturday the Pasadena and Midwick teams will meet for the first game of the intercity tournament in which teams from Riverside and Santa Barbara will be entered, the various matches being played off during the Christmas holidays. The game Saturday will be called promptly at 2 o'clock, sharp. With the polo field in excellent condition a record attendance is expected.

The Richmond Amateur Athletic Federation is talking of erecting a $35,000 municipal clubhouse.

Reggie Weiss, on "Straight Flush,"

Winning from a full field. With such drives as this, it is claimed the American team won the championship from the British players. The American riders swinging almost off their ponies in splendid off-side drives. This remarkable photograph was caught just as Weiss drove the first goal for the White team in the practice match at Tournament Park yesterday.

The Last Minutes.

HOW FAMOUS FIGHTERS ACT JUST BEFORE BELL.

How Ad Wolgast Went to Sleep and Couldn't Be Waked Up—Packy McFarland and Leach Cross Tell Funny Jokes—Dundee Entertains His Friends from His Bed—Frankie Burns, the Silent.

ALTHOUGH he is only a kid, little Johnny Shiff has flapped towels across the belligerant countenance of many a distinguished fighter. He has been a professional second almost as often as Abdul, the Turk.

What follows are Johnny's observations of the way that well-known fighters act just before the time for them to go into the ring.

"I have been with some fighters," said Johnny last night, "who were as nervous as boarding-school girls. Others wait for the fight with calm indifference.

"The coolest fighter I ever saw, both in the ring and while waiting for the time to come to step into the ring, was Ad Wolgast.

AD WAS SLEEPY.

"Ad always sleeps the last few hours before the fight.

"I remember the night that he fought Antona La Grave in San Francisco we had a hard time waking him up for the scrap. Tom Jones had been out at the ringside watching the last preliminary and rushed into Ad's dressing-room, shouting, 'Come on, Ad.' But Ad was asleep. It seemed as though nothing would wake him. We shook him and punched, but he only muttered and growled, 'Go way and lemme alone,' and went back to sleep. We had a deuce of a time getting him up.

"Just before the Joe Rivers fight, which meant so much to Ad, I saw him at his quarters at Jack Doyle's. Ad was in bed. When I came in, he opened his eyes and asked, 'How much money is there in the galleries?'

"I told him the galleries were nearly full and a long line of ticket-buyers stretched down the street.

"'That's all I want to know. The rest to come is an old story,' said Ad, and turned over to sleep again.

DUNDEE SAT IN BED.

"Johnny Dundee is always put to bed by his manager just before each fight, but never is able to go to sleep. Johnny loves to fight and is so eager for the scrap to begin that he can hardly wait. After he goes to bed, Dundee always invites all his trainers into his room and sits up in bed and tells stories.

RITCHIE NERVOUS.

"The most nervous man I ever saw before a fight is Willie Ritchie. He is one of the gamest men I ever saw in a ring, but he can't control his nervousness. While weighing, I have seen Willie shaking like a leaf. He can't sit still in his dressing-room, but walks around, pulling at his clothes and generally behaves like a nervous race horse.

ALSO JOE RIVERS.

"Joe Rivers is almost as nervous. Before a fight, Joe is fidgity and cross. He has the whole training camp tearing excitedly around the dressing-room trying to find his gloves and his shoes. If you speak to him suddenly, he snaps your head off. Like Ritchie, it is hard for him to keep still. The last half-hour before a fight is a very miserable one for everybody around the Rivers camp.

SILENT BURNS.

"One of the most peculiar boxers I ever saw in the last minutes before a fight is Frankie Burns, the lightweight. Just before the fight he relapses into dead silence. You can't get a single word out of him. He will even answer questions by simply nodding his head. He isn't cross and he doesn't act as though he were particularly worried, but the Sphinx is a regular chatterbox compared with Frankie just before a fight.

PACKY IS MERRY.

"One of the most charming companions I know of is Packy McFarland just before a fight. The prospect of the coming battle seems to fill Packy with good nature. He laughs and jokes with everyone around the training camp. While they are weighing in before a fight, fighters usually pour sarcasm and taunts upon each other. But Packy's jokery is always polite and pleasant. You ought to see Packy and Tommy Murphy weighing in. Packy always josties him on his good looks. 'Tommy,' he will say, 'you are getting better looking every time I see you. I believe you go to a beauty doctor. Confess it, now!'

MANDOT AND MURPHY.

"Joe Mandot is rather silent, and, although always courteous, keeps his trainers dancing around at a great rate before a fight. He has this one fetching his gloves and that one lacing on his shoes, and someone else fixing him his bandages while he sits around like a young prince and has his wants attended to.

"Tommy Murphy is another boy who is rather fond of being waited on. It is hard to know with exactly what emotions Tommy waits for a fight. He is a very quiet, self-contained boy.

LEACH CROSS.

"Leach Cross is exactly the opposite of Mandot and Murphy in this particular. Before a fight, his dressing-room is in an uproar of joshing and laughter. Leach insists upon doing all the work of preparation himself. He will allow no one else to fix his bandages; puts on his own shoes and laces them—all the while keeping up a steady fire of the most brilliant kind of wit. It is as good as a vaudeville show to be in Leach's dressing-room before a fight.

"The queerest man I ever saw before a fight was Jim Flynn. The fireman is a big roughneck and he charges around his dressing-room like a mad bull before a fight. He seems to think that he is getting the goat of his opponent, who, of course, isn't there. All the time that he is dressing, Jim keeps bawling out rough jeers and taunts, and insults at his unhearing opponent. All the while he is getting dressed, Flynn keeps telling his trainers of the frightful things he intends doing to the other fellow. He is so bloodthirsty that you get scared for fear a wholesale murder is coming off. Finally, Flynn finishes dressing, blusters out of the room, climbs into the ring; gets licked and then comes back again."

AUTOISTS OF STATE ARE TO COMBINE.

[BY DIRECT WIRE TO THE TIMES.]

SAN FRANCISCO, Dec. 18.—[Exclusive Dispatch.] Coincident with the filing of a complaint in the Los Angeles courts by 4000 members of the Automobile Club of Southern California to invalidate the State "Motor Vehicle Act," in effect January 1, plans for a similar fight in Northern California were outlined today by leaders in the California State Automobile Association.

Registration fees are being paid under protest. They become delinquent when the law goes fully into effect January 1, after which a test case will be made independent of the one to be brought in Los Angeles.

The fight will be carried straight to the State Supreme Court.

More Argument.

ALL-BLACKS' EXPENSES GREATER THAN RECEIPTS.

[BY DIRECT WIRE TO THE TIMES.]

SAN FRANCISCO, Dec. 18.—[Exclusive Dispatch.] The reported kicks by George Mason, manager of the All-Black New Zealand team, that his men were not treated right here and that they were cut down on expenses, has brought a denial of everything that Mason charges, from Joe Hickey, chairman of the Finance Committee.

Hickey says the tour cost $1800 more than the tour of the Australians the year previously, owing to certain conditions that New Zealand insisted on, principally that the men should live in a hotel instead of at the fraternity houses of the universities.

The cost of assembling the team was also considerably greater than the Australian team, and Hickey says the New Zealand union exceeded the appropriation allowed for uniforms. The Rugby union has paid all its bills on the tour, with the exception of the cost of assembling the team, which is to be taken up by Mason with his union.

The receipts, while a little more than last year's gates, were not as good as expected, owing to bad weather. Where a big gate was expected at California on the third game, the rain prevented the game being played, and this resulted in a big loss to the union.

The team did considerable entertaining at the expense of the union, and the allowance was considerably greater than the amount allowed the Australian team.

According to the Finance Committee, nearly every organization that guaranteed for the tour will be losers. The University of California and Stanford will be the heaviest losers, with about $400 each. The St. Mary's College will be out $100, and the Barbarian Club about the same amount.

Tough Duck.

COAST "JINX" FOR CROSS.

Trips West Always Followed by Disaster.

Started With His Defeat by Dick Hyland.

Some Remarks on Proper Diet for Appendix.

BY HARRY A. WILLIAMS.

Leach Cross doesn't rave over the Coast as a "health" resort. Thousands of "lungers" and others have been benefited by a sojourn here, but it doesn't seem to "agree" with Cross.

Nearly every time that Leach ventures out this way, something unpleasant happens to him. This is his fourth trip to the Coast, and with one exception they have been fatal to his temporary success and happiness. The one bright spot in his Coast experiments was his victory over Bud Anderson. Out of that venture Cross got all the money and glory that goes with beating ap invalid.

His first trip west was in 1909. His "ailment" that time consisted of too many "haymakers" in the maxillary region, the same being bestowed on him by Dick Hyland on one of those rare June days, regarding which bards are prone to chirp. Leach heard the long count in the forty-first round, and it took him quite a spell to recover his pugilistic health.

SECOND TRIP.

"Doc" Cross then confined his operations to the short-bout belt on the other side of the big creek, until last summer, when he happened across the continent and diagnosed the case of Bud Anderson.

A post-mortem held over that scrap developed the fact that Bud was a sick boy at the time, and he forthwith had his appendix extracted and placed in a bottle, which is regarded as the only safe place for an appendix.

No appendix should be allowed to run at large. Many a person has felt safe in carrying his around with him in the belief that it has become thoroughly domesticated. Then, just as he got to feeling a sincere regard for his appendix, it would become maddened by the presence of a blackberry seed, turn on its owner and do him great damage. Seeds of any kind are not fit diet for an appendix. Liquids and spoon victuals are best. An appendix, in fact, to be really successful, should be brought up on a bottle.

But this is digressing. Cross then went east, hammered a few pounds of amalgam into the ailing molars of his neighbors, returning here in the fall in quest of Joe Rivers's brunette scalp. But the accident to Buff Young made the game shaky here, and Cross and Rivers adjourned sine die without so much as drawing on a glove.

A SURPRISE PARTY.

Leach then hied himself merrily to Vancouver for the purpose of grabbing off carfare and "tips" for the Pullman porters by boxing Frank Barrieau, since unfavorably known to the local public. Some say that Leach simply "salted" Barrieau for future use. Others contend that Barrieau caught the New Yorker in a soft and pulpy condition, and licked him out of all resemblance to himself. Whatever the correct theory, this little affair did not add to Cross's prestige a little bit. Thus ended another disastrous trip west.

Undismayed by the "jinx" which seems to pursue him in the direction of the setting sun, Cross came back for more—and got it. After Rivers had finished with him on Thanksgiving Leach was under the impression that he had been fooling with the next lightweight champion, or a buzz saw. He wasn't sure which. In justice to the Jew, however, it should be explained that he tried to cover too much territory when he undertook to lick Ritchie and Rivers in the brief period of seventeen days.

Despite the fact that fortune has frowned forbiddingly for him out here, Leach is still sticking around, and will endeavor to ascertain on New Year's whether an appendixless Bud Anderson is any tougher than the other kind.

THE HYLAND SCRAP.

That Hyland fight left Cross sore clear down to the marrow, and when he turned his back on the Coast it was with the declaration that he never would return. He had reason to be peeved. Not only did he take a hard lacing in the last twenty rounds, but a "short" house made the loser's end a mere bagatelle. It also set him back in his career, and put him out of the running for the fat purses.

Furthermore, Cross probably realized that he was the victim of poor match-making and poor handling. There is little doubt that he could have made that match for twenty-five instead of forty-five rounds had he insisted. In that event he would have won hands down. With only twenty-five rounds to go, Cross would have fought a different battle, and the chances are that he would have knocked Hyland out inside the limit. Billy Roche, who refereed that battle, says:

"That fight was one that really went wrong. How Cross allowed Hyland to wear him down and obtain the decision by an alleged knockout shall always remain a mystery. Not that Hyland did not fairly earn the verdict, but simply that Cross should have won. This is one case that can be charged up to dack of judgment both by the fighter and his handlers. For the first ten rounds of that battle Cross gave Hyland a lacing that he remembered for many days. During the periods I was looking for Hyland to succumb to the strain, but he was determined, and he stuck it out. After the finish of the tenth I was confident that Hyland could only possibly last two more rounds.

BACKS UP.

"To my surprise, in the next session Cross changed his tactics and backed away from Hyland. That gave the latter added courage and he started to fight like a bulldog. This is where Cross made his fatal mistake. Instead of taking advantage of his great lead and with his opponent on the verge of caving in, the Gothamite fought on the defensive. I could not figure it out. And, believe me, the handlers of Hyland saw the grievous error in the enemy's camp and took full advantage of it.

"Well, 'Fighting Dick' lived up to his ring title and swung right into his rival's midribs and to his head with unceasing energy. That Leach did not appreciate the attack was amply demonstrated by his habit of dropping at various periods. Not that he was hurt. Far from that. But it was simply on account of the fact that he was going farther than ever in his ring career and was totally at sea. Instead of counting over Cross, I would simply tell him to get up and continue.

"This tumbling kept up until the forty-first round, when Hyland sent over one to Leach's jaw. Leach went down put his hand to his head and refused to get up; so he was counted out. The blow did not put him out, but Leach was tired out and wanted to quit. Cross could have arisen and continued the battle for the remaining four rounds without any difficulty. But he did not do so and Hyland was credited with a knockout.

"The point of the story is that if Cross had real good handlers in his corner, he would have won in twelve rounds or less. They would have sent him in after Hyland when the latter was weakening. But this being Leach's first long battle, they were unable to give him any assistance whatsoever."

Snappy Work-outs for Next Sunday's Matinee.

Speedy racers "hook up" at Exposition Park.

Top, left to right, Tim Whiffler, Little Bernice and Joe McGregor, who will clash in Driving Club's meet.

At Exposition Park.

SIX HORSES BETTER 2:10 IN THE DAY'S WORKOUT.

YESTERDAY morning's work-outs at Exposition Park of the entries in the big Sunday matinee to be given by the Los Angeles Driving Club reached a high water mark when at least six of the speedy harness horses on the track stepped miles in 2:10 and better.

This feat is pronounced by horsemen to be without an equal in matinee workouts in the State and means, in their opinion, that the Sunday affair will be one of the most closely-contested and fastest events ever staged by the Driving Club.

Little Bernice, the champion three-year-old filly of the year, Dolly Zombro, the beautiful pacer owned by W. W. Whitney of Pasadena, Lady Silverthorn, owned by Thomas Silverthorn, and Joe McGregor, owned by J. W. McClain, were the principal pacers to accomplish miles in 2:10 and better, while the trotters to come close to this magic mark were Marie G, owned by J. W. Nickerson, Escabado, the beautiful bay stallion owned by E. J. Delorez, and Goldenut, the slender speedster owned by J. W. McLellan.

TRACK GOOD.

The track was almost in perfect condition. The going near the pole was a little soft, but within five feet of it the surface was in that perfect springy condition so dearly loved by horses and their owners.

Word has been received by the officials of the Driving Club at their headquarters in the Alexandria that representatives of the San Francisco, San Diego and San Bernardino Driving Clubs would be here to witness this first winter matinee. These three clubs have signified their willingness to join with the Los Angeles Driving Club in a series of matinee races for the purpose of determining the amateur champion pacer and trotter of California.

Many horsemen believe that they will see in the winner of the free-for-all pace Sunday, the horse that will eventually win the amateur championship of the State. This opinion also holds good for the winner of the 2:14 trot. The horses that will enter these two events are conceded to be among the fastest in the State and will undoubtedly carry the colors of this city in the inter-city meeting planned.

While the entries in the free-for-all pace and the 2:14 trot were occupying the greater portion of the attention at the park yesterday morning there was Tim Whiffler, who was in fine form. The softness of the track seemed to be to his liking as he covered several heats in close to 2:16 and 2:17. Capt. Todd, owned by S. H. Wright, and Thomas A., owned by R. C. Mosher, were also among "those present" yesterday morning and merrily joined in the strenuous work-outs indulged in by all.

The track will be used again this morning by the horses and tomorrow morning Teddy Tetzlaff will try out the condition of the surface in the big Fiat Cyclone, preparatory to his attempt Sunday to lower the world's five-mile record.

Speed Demons.

TROJAN FROSH CAPTURE THE CLASS TRACK TITLE.

THE U.S.C. freshmen nosed out the juniors yesterday in the annual interclass meet, after an exciting battle in which the points ran close all the way. The final score was: Freshmen, 59½; juniors, 52½; seniors, 10; preps, 9, and the sophomores failed to score.

There were several good events, although the time was not very fast for the races. Franklin, a senior, who is getting out for track this season for the first time, scored ten points for his class, by winning the seventy-five-yard dash and the 220-yard dash. In the shortened hundred he took second in the first heat, but in the final, came through with a burst of speed, winning in eight seconds flat, which is at a ten-two rate. In the 220-yard dash, which took the place of the 440, Cronkite led all the way, until the last sixty yards, when this Franklin person came tearing up from fourth position like a madman, winning the race in that distance yith yards to spare, in 25 1-5 seconds, which is rambling some at this time of the year.

Jones also showed up well in this race, Burkhardt nosed him out for third after a terrible finish.

Jerry Craig won the shot and the 190-yard dash, making good records in both events. In the shot, he got the weight out thirty-seven feet, eight inches, with Werner only two inches behind him. In the shortened 220 he ran outside of the entire bunch on the curve and then won by two yards in twenty-two seconds flat.

Hughes and Benefiel ran a pretty six-lap race, the former winning with a nice sprint in the last 100 yards after Benefiel had led all the way. Hughes looks good for the distances, but may be worth something in the 880 or mile, instead of the two-mile event.

Tetter, in the three-lap event, won easily with little McEuen second. McEuen also showed a nice burst of speed in the 660, beating Werner for first place in a driving finish. Mac has been plugging along for two seasons and this year seems to have at last reached the point where he can begin to be counted on as varsity material.

The junior warhorses, Alber, Davis, Taylor and Bettinger came through when least expected and aided in rolling up the score to such an extent that the freshmen were in trouble for a time.

The results:

Shot put—Craig first, Werner second, Bettinger third; distance, 37ft., 8in.

Mile and a half (six laps)—Hughes first, Benefiel second, Hodson third; time, 8m., 18s.

High hurdles (seventy yards)—Taylor first, Bettinger second, Mosher third; time, 10 1-5s.

The 220-yard dash—Franklin first, Cronkite second, Burkhardt third; time, 35 1-5s.

Three-quarter-mile run—Tetter first, McEuen second, Welfer third; time, 2m., 36s.

The seventy-five-yard dash, first heat—Craig first, Rasmus second, Davis third; time, 8 1-5s. Second heat—Stewart first; Franklin second, Young third; time, 8 1-5s. Final heat—Franklin first, Stewart second, Young third; time, 8s.

Discus throw—Schults first, Craig second, Bailey third; distance, 99ft., 6in.

The 600-yard run—McEuen first, Beeson second, Werner third; time, 1m., 34s.

The 190-yard dash—Craig first, Young second, J. Taylor third; time, 22s.

Low hurdles (120 yards)—Alber first; Wilke second, A. Taylor third; time, 14 2-5s.

High Jump—Kendrick first, Carthgate second, Mosher third; height, 5ft., 10in.

Pole vault—Bettinger and Moshr tied for first, 10ft., 11in. Alber and Kendrick tied for third, 10ft., 6in.

Broad jump—Deuel first, Carthgate second, Marshall third; distance, 20ft., 1in.

Relay race—Won by junior team, (Alber, Taylor, Bettinger and Davis) each man running 110 yards; time, 48 3-5s.

Big Deal.

FIFTY PEERLESS TRUCKS AT HALF-MILLION DOLLARS.

BY BERT C. SMITH.

FIVE HUNDRED thousand dollars is involved in a motor truck deal which was closed yesterday by Stanley Smith. Fifty Peerless trucks were purchased by the Motor Truck and Terminal Company. The contract calls for the delivery of twenty of the high-powered trucks within the next thirty days.

Clarence Smith is now at the Peerless factory in Cleveland arranging for the shipping of the 1914 Peerless models. The money involved makes this deal the largest of the kind ever pulled off on the Pacific Coast and means a wonderful stimulus to business at a time when it was supposed the industry was slack.

Benjamin Johnson, president of the Los Angeles Public Market Company, and Joy R. Clark are the moving spirits in this big deal. Their concern is capitalized at half a million dollars and thirty trucks are already being operated in an interurban freight service.

The Peerless trucks are to be placed in operation the moment they arrive. They are to be shipped from Cleveland fully equipped and ready for anything the buying concern needs. Most of the trucks will be used in the freight service in and near Los Angeles. The immense amount of business now being done by this Motor Truck and Terminal Company makes the extra fifty trucks a necessity.

Four of the trucks used by this company are daily needed to haul paper for the Los Angeles Times from San Pedro to this city. Regular trips are made on schedule. It is the purpose of the concern to continue this regular schedule between all points of Southern California and this city. This service will be extended all over the Southland.

The Peerless truck was exhibited at the recent Los Angeles motor truck show and attracted much attention. It was the late model 1914 and the five-tonner was one of the special beauties. The work of W. F. Wood, manager of the truck department for Smith Brothers, agents for the Peerless, had much to do with the closing of this immense contract.

We Should Worry.

MURPHY AND EBBETS IN SCRAP OVER JOE TINKER.

[BY A. P. NIGHT WIRE TO THE TIMES.]

NEW YORK, Dec. 18.—President Charles H. Ebbets of the Brooklyn baseball club made public today correspondence relative to the deal whereby Joe Tinker was sold by Garry Herrmann of the Cincinnati clug of Brooklyn for $25,000.

Ebbets, fearing that Charles W. Murphy of the Chicago club might not understand the status of the deal, telegraphed him December 12 not to confer with Tinker. Murphy wired in reply, commending Ebbets for his enterprise and added that "you need have no fear that I will have anything to say to Tinker."

On Monday, December 15, Ebbets telegraphed again to Murphy:

"Reported that you are quoted as saying, 'if the Cincinnati club gives me permission, I will start negotiations with Tinker right away.'

"Tinker belongs to the Brooklyn club. Please keep your hands off."

Supplementing this telegram, Ebbets wrote to Murphy requesting that Murphy meet and tell Tinker that the Chicago club could not secure the former Cincinnati manager and that Ebbets had stated that Tinker was the property of the Brooklyn club and was not for sale or trade at any price. Murphy replied by letter that he had not seen Tinker and had no intention of conferring with him.

Ruggers Practice Hard.

(Continued from First Page.)

Sunday has been strengthened by the addition of several very fast intercollegiate players, but it will be the work of the Forbes brothers that will bear watching. Stan and Mickey play half-back and second five, respectively. They are considered two of the fastest, trickiest men on the Coast, and with Best, the former Santa Clara sprinter, on a wing, should make the "Winged O" a very dangerous proposition.

The northern scrum looks exceptionally strong on paper. I do not know all of the men, but do know that Nooman, Schaupp, Patridge and Brown are what might be termed "hard ones." They are varsity men of all-star caliber and may raise a lot of merry hades in the close work.

The fact that the game is to be played on a turf field and with the sidelines at the regulation distance apart should add quite a bit to the interest. Turf and a wide field always give a chance for more open play and make the passing rush possible under almost any conditions and from any situation on the field.

VIOLATOR OF GAME LAW IS SET FREE.

[BY DIRECT WIRE TO THE TIMES.]

REDDING, Dec. 18.—[Exclusive Dispatch.] That convictions in jury trials of alleged violators of the State fish and game laws are almost impossible to obtain in Shasta county because of a feeling against the present regulations, was admitted by Deputy Fish and Game Commissioner White this afternoon at the end of the trial of Eugene Barion on a charge of having used set lines.

Barion practically admitted his guilt in this case, declaring ownership of twenty-six set lines discovered by the commissioner, but after deliberating two hours only three members of the jury voted to find him guilty, and as they held their ground a hopeless disagreement was reported and the jurors dismissed.

This is the closest that White has come to a conviction in a jury trial in the seven years he has been with the department. According to his statement, he has had "any number" of convictions where the trials have been before a judge alone. Barion has been twice acquitted of other violations.

ANDERSON'S MOTHER SAVED IN WRECK.

[BY DIRECT WIRE TO THE TIMES.]

PORTLAND (Or.) Dec. 18.—[Exclusive Dispatch.] The quick wit of Miss Ruth Anderson, sister of Bud Anderson, the aspirant for lightweight fistic honors, saved her mother, Mrs. L. L. Anderson, of Vancouver, Wash. from almost certain death on the Broadway bridge today when the automobile in which the women were riding was struck from the rear by another machine.

Miss Anderson saw the crash coming and screamed: "Oh, he can't stop," grabbing her mother in both arms just as the car hit the other. Miss Anderson's act did not prevent her mother from going to the bottom of the machine, sustaining severe injuries to her head and shoulders, but she saved her mother from being hurled over the side of the machine, and in doing so was painfully bruised herself.

TRACK MEN WANTED.

All members of the Y.M.C.A. who are interested in athletics are invited to attend this evening at 8:15 o'clock. There will be pole vaulting, work on the horizontal bars and indoor track work; also several other events of interest. All work is under the direction of Mr. Mitchell.

When not to buy

If you want a strong cigar do not buy a General Arthur. It is just what you won't get. If you want mildness in smoke, a cigar that is agreeable to the nerves, you will find this perfectly unique blend just your sort of smoke.

Gen'l ARTHUR Mild 10¢ Cigar
M. A. GUNST & CO. INC.

PREPARING FOR NEW ANGLERS' LAW.

[BY A. P. NIGHT WIRE TO THE TIMES.]

SACRAMENTO, Dec. 18.—The enforcement of the anglers' license law, effective January 1, is being prepared for by the Fish and Game Commission. Citizens resident of California under the law must pay a license of $1 a year for the right to fish for certain game fish; non-residents of this State and aliens $3 a year under penalty of a misdemeanor.

State Controller Chambers today allowed the estimate of the commission for 101,000 resident licenses, 6000 non-resident licenses and 4000 alien licenses. Should all these be taken up by fishermen, the Fish and Game Commisston will receive $131,000.

Times Directory
Of Automobiles and Accessories

American — 4-"30" $1675—underslung—4-cyl. LYNN C. BUXTON, Pico and Olive Sts. M. 577

Auburn — TOURIST PARTS. W. J. BURT MOTOR CAR CO. Pico and Hope Sts.

Auto — Gloves and Clothing. DYAS-CLINE CO. 214 W. 3rd St.

Cartercar — AND I. H. C. TRUCKS. California Moline Flow Co. 1330 So. Flower. Main 5653, 2978

Case — "25"—$1375 "35"—$1990 "40"—$2450. CASE AUTO SALES CO. ZELL HENLEY, Manager. 1226-28 South Olive St. F1193, Main 8[illegible]. Factory, J. I. Case T. M. Co., Racine, Wis.

Detroiter — $1000, Touraine $3300, Koehler [illegible]. 1312 S. Grand ave. 22298, Bdwy. [illegible]

Haynes — HAYNES AUTO SALES COMPANY. HAYNES 4 and 6-Cylinder Roadsters, Touring Cars, Coupes, Limousines. All with Electric Gear Shift in connection with Starter and Light. Greatest advance in Motor Cars. Show Room and Factory Branch. Figueroa at 11th St. Main 6[illegible], A-1[illegible].

Jeffery — Motor Cars and Commercial Trucks. The W. K. Cowan Company. 1140 South Hope Street.

Lincoln — Half Ton Truck—$750.00 Delivered to You. Terms if Desired. Lincoln Motor Sales Co., 1219 W. Washington. West 412; 28957. Vance-Canavan Motor Co., 1[illegible] Olive St. Bdwy. 2910; A-3591.

Locomobile Co. of America

Marion — SYMONDS MOTOR CAR COMPANY. 1228-30 SOUTH FLOWER STREET. Distributors for Southern California. Phones: Main 6460; Home F[illegible]

McFarlan "Six" — Louis F. Mervier Company. 1248-54 South Flower Street, Los Angeles, Cal. Exclusive Agents for Cal. and Ariz. Main 6[illegible]; F[illegible]

Metz — CARS. Delivered in Los Angeles. High grade $[illegible] Roadster Cars. Fully guaranteed. Quot[illegible] and equipment throughout. 4-Cyl. 25-H.P. motor. Don't [illegible] Write for Catalog, or call at local office of METZ CO. 247[illegible] S. Broadway. Phones: Main 944, Home F[illegible]

Moore — Gas and Distillate Trucks Manufactured in Los Angeles. PACIFIC METAL PRODUCTS CO. Factory Torrance, Cal. Service station, 1[illegible] Long B[illegible] Home 81113; East 1[illegible]

Moreland — DISTILLATE MOTOR TRUCKS. Manufactured in Los Angeles By Moreland Motor Truck Co., North Main and Ma[illegible]

Pathfinder 40 — Main 3[illegible]. Pathfinder Motor Car Co. (Inc.) 1114-18 South Olive Street

Savage Tires — Fresh Tires, Made in California. Los Angeles Brand. 1122 S. Olive.

Sop-O-zoN — The quickest and most thorough relief of pain, [illegible] headache, [illegible] Indispensable to [illegible] and [illegible] cleaning the hands. Ask your dealer. BOBRICK CHEMICAL CO., [illegible]

Studebaker — TOURING CARS, ROADSTERS, [illegible] WAGONS. SERVICE BUILDING [illegible] SEVENTH ST. MAIN [illegible] STUDEBAKER CORP. OF AMERICA, [illegible] BRANCH 1[illegible]

Stutz — CHAMPION CAR OF AMERICA. 412-414 West Pico St. Home 25003; Main 7047.

White — MAIN [illegible]. GASOLINE CARS and TRUCKS. PIONEER COMMERCIAL AUTO CO. 1017-19 North Alameda Street.

Dec. 20th to 23d
Dec. 27th to Jan. 1st

Holiday Excursions At Reduced Fares

Between Salt Lake Route Stations in California and Nevada. Return limit of all tickets, Jan. 5th, 1914. Information at all ticket offices.

SALT LAKE ROUTE

30 Years of Integrity" Mullen & Ruhe Clothing Co. Broadway at 3rd

Ford

It's the prince of cars—and car of princes. Two grand dukes and nineteen princes drive Fords in Russia. And the sturdy car is as popular with both classes and masses the world over. Its unequaled merit has won it world-wide recognition.

Five hundred dollars is the new price of the Ford runabout; the touring car is five hundred; the town car seven fifty—f. o. b. Detroit, complete with equipment. Get catalogue and particulars from Ford Motor Co., Southern Branch, Santa Fe Ave.

Mr. Wad Has a Hunch Once in a While! — By Gale.

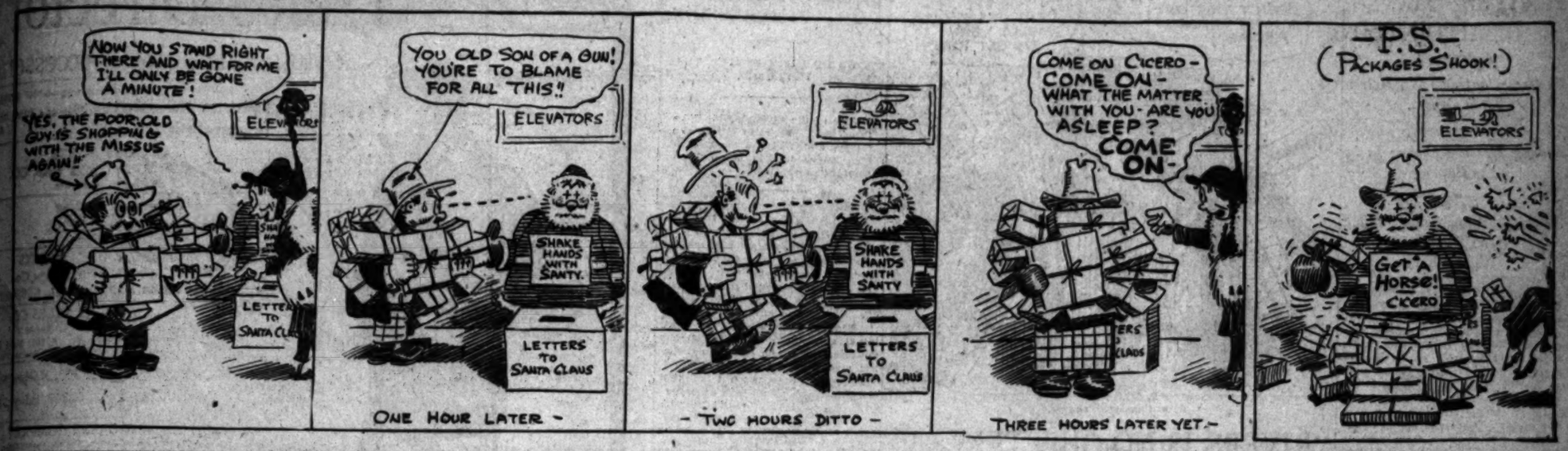

Furnace League.

HOWARD FIGURING ON HOFMAN FOR OUTFIELD.

San Francisco Manager Says that He Expects to Get Former Cub—Still Working on Deal—Thinks Hofman Would Win Regular Berth—Sees Overall, but They Do Not Talk "Shop."

BY HARRY A. WILLIAMS.

ARTIE HOFMAN, former Cub, will be in the San Francisco outfield next season, unless all signs fail. But for this announcement by Del Howard, it would have been a dull week. He had nothing to give out regarding the Overall matter. Del and Jack were observed in the overt act of walking together. This caused great excitement, and the report that the two were "chinning" each other resulted in a mad rush of scribes from the fortnight sheets.

Jack clothed the pair with considerable pertinacity for the remainder of the day, and got a lot of good dope. When Howard and Overall left Hogan's, adjourned to Jeffries's cafe and thence down the street, there were as many free and untrammeled newspaper men trailing them as onlookers opined that Dan Cupid's walking club had gone into action.

The meeting between Howard and Overall was a chance one. They chatted, and talked long and earnestly, but they say that the word baseball was taboo. They discussed land and land values, art and science, dry farming and the food value of beer, but during all this twittering there was not one word regarding baseball. They avoided that subject as you or I would a bill collector or a highway robber.

Apparently the Overall matter has gone into temporary retirement. Howard has not yet closed for Hofman, but he admits that he is redhot on the trail, and believes that he will be able to put through a deal for his former pal. The Cub exodus, which has been in progress for three years, landed Hofman in Kansas City. He is exiled in a place like that did not appeal to Hofman, who is a man with good taste. He was penalized for his state of unrest by being shipped to Nashville, and is now languishing as the property of that club. Howard does not think that Hofman is through as a player. He made it clear by saying that, should he land the deal, he expects to play Artie regularly. Howard already has four outfielders, Hogan, Schaller, Boehreff and the budding Tobin, not counting a gambler's chance to get Ivy Johnston back from Chicago. Del Howard expects Hofman to crack right into the cast against this combination, which is ample proof that he esteems him highly as a player.

• •

Claim Is Great Demand.

Art Gilligan, when time hangs heavy on his hands, tries to kid himself into believing that he is about to work.

Art was yesterday found crossing his heart and repeating the words, "Never will I play ball again." However, Jack said that he expected a position as agent for a creamery delivering a milk wagon or something fully as disreputable. Now dealing with an automobile truck concern, which yearns for him to distribute truck for it.

In view of this demand for his services he is in a really embarrassing position. He does not want to discriminate against the creamery, and hates to disappoint the truck people. About the only way out of the deadlock would seem to be for him to go to work for the creamery, and the truck company by buying milk from it, and then use the machine for delivering milk. He could say it is no lacteal limousine, and in this way elevate the milk business. The reason given as his reason for trying to make himself think that he is ready to retire that baseball holds no charm for him. Jack, they tell me, is one of the few really wealthy men in baseball. He should worry about the cows, and drive a milk wagon.

• •

Also Given Honorable Mention.

Eddie Foy is being spoken of as a possible manager for the Stockton club. It was this fact simply because he was to yesterday Monte was the only place we can recall who had been mentioned for the position.

Foy has been in the old "outfit" long enough to be quite popular in Stockton, having been in the old "outlaw" league, which flourished for a few years after the big league circles. When the "banned" went out of business he played one year or two with Oakland, and then went to the New York Giants, which club he originally managed. He is now the proud manager of Chattanooga.

• •

Baseball Is Philosophical.

To be with a pennant and get "canned" the following year is a unique experience. It proves Jack Thomas in a position to sympathize with J. Garland Stahl. Jack accepts the situation philosophically. He lacks considerable of being a youngster, but the efforts made to Outerize the California humor has not as yet caused any noticeable wrinkle. Neither have the years graved under the repeated announcement that he is to be decapitated. He accepts all this as the fortunes of baseball.

Day after day he sits in Hogan's pool parlor serenely smoking his venerable pipe while the newspapers parade before him an interminable array of probable successors.

"Funny thing, this baseball business," remarked Thomas, embellishing his utterance with the fumes of plug-cut. "Here I am willing to keep my job, and they won't have me. And there is Overall, he wants to retire and they won't let him do it."

Jack isn't playing the game right. If at the close of the season he had announced that under no consideration would he consent to manage the Stockton club again—well, who knows but they would have doubled his salary.

• •

Another "Future Great."

This from Durango, Colo.

Dear Sir: I would like to get on with some semi-professional baseball team in or near Los Angeles this winter. I am a good batter, having averaged .320 for twenty games, and can play either first base or the outfield. Yours truly, W. E. Buchanan, No. 835 Fifth avenue, Durango, Colo.

Cannot Red Perkins do something for the young man?

• •

News for Every Day in Week.

Item in Tuesday's paper: "Venice will not get Shortstop Berghammer from Cincinnati."

Item in Wednesday's paper: "Venice will not get Outfielder Sheckard from Cincinnati."

Here are a few suggestions for use next week, when things are getting dull, the same to be released for publication on the days mentioned:

Monday: "Hans Wagner will not play with the Venice Tigers."

Tuesday: "U. Gene Doyle says there is no chance to get Ty Cobb from Detroit."

Wednesday: "Neither the Los Angeles nor the Venice club expects to get Christy Mathewson."

Thursday: "Henry Berry hasn't bought Jake Daubert."

Friday: "Joe Jackson does not expect to play on the Coast next year."

Saturday: "Hogan says that Walter Johnson won't act as bat boy for the Tigers."

Sunday: "Pipe's gone out."

• •

Fromme Diagnoses His Case.

Art Fromme has backed down from his determination not to play any winter ball, attal, attal, but he is doing so only in a safe, sane and conservative manner.

The chances are that he will not pitch more than half a dozen games all winter, and these will be for his old friend, Ed R. Maier, as a member of the Selects.

At no time last season could Fromme get himself keyed up to concert pitch, whatever that is. He attributes this misfortune largely to staleness, the same being the result of too much winter ball.

It was his failure to make the expected showing with the Giants that hurt him most keenly and caused him to reflect on the unwisdom of taxing his arm in the off-season. New York traded Devore, Groh and Ames for Fromme, and when a club gives three for one, it naturally expects big results. When right, Fromme figures to win a large percentage of his games with a team like the Giants.

"I realized that I did not perform up to expectations for New York," said Fromme. "There apparently was no one thing the matter with me; I simply couldn't get going. It must have been staleness. If I don't show up as fresh as a Mariposa lily next spring, it will not be because I have over-indulged in winter ball."

Those be words of wisdom.

• •

McCredie Preferred Speas.

Back of Walter McCredie's determination to translate Ty Lober into a first-sacker is a story of the Portland manager's inability to induce Bill Speas to accept the job.

Speas was Mac's first choice for the position. While in the city recently McCredie confided the fact that he regards Speas as the best first baseman in the league, bar none.

"Speas hits the ball better than any other first baseman in the league," said McCredie; "fields the position just as well and runs the bases better than any, with the exception of Derrick. Speas, however, prefers to play the outfield, and that being the case, he would be of greater value to me there than in some position that is distasteful to him."

San Francisco light harness promoters have begun the construction of the track to be used at the 1915 exposition races for big purses.

BRICKLEY WILL LEAD HARVARD.

[A. P. NIGHT WIRE TO THE TIMES.]

CAMBRIDGE (Mass.) Dec. 18.—Charles E. Brickley of Everett, a member of the last two Harvard football teams, was elected captain of the 1914 eleven today.

Walter H. Trumbull of Salem, who played center this year, was the other candidate for the captaincy.

Brickley came to Harvard from Phillips-Exeter Academy three years ago. In 1912 and again in the season just closed, he was the most prominent member of the Harvard eleven. His field goals were the only points which Harvard scored against either Princeton or Yale this year. He is 21 years old.

Ex-Champ.

WOLGAST IS A FAVORITE.

SLIGHT CHOICE IN SCRAP WITH CHARLEY WHITE.

Winner of Tonight's Bout Will Lay Claim to World's 133-Pound Title. Dutchman Appears in Better Shape Than He Has Been for Several Years.

[BY DIRECT WIRE TO THE TIMES.]

CHICAGO, Dec. 18.—[Exclusive Dispatch.] Ad Wolgast, former lightweight champion, and Charley White, the clever Chicago battler, will meet tomorrow night in a ten-round bout before the National Athletic Club, of Milwaukee, in the first contest of a series of elimination matches to determine a logical 133-pound champion.

Since Willie Ritchie won the lightweight crown from the Cadillac fighter the champion has not defended his title at 133 pounds. The weight in all succeeding contests has been 135 pounds. As White and Wolgast are legitimate 133-pounders the managers of these fighters have decided that the boxer who receives the popular verdict in tomorrow night's battle shall claim the world's 133-pound championship. The winner will be open to defend his honors against any challenger at 133 pounds.

Wolgast has trained harder for this bout than he has for any bout since he lost to Ritchie. The "bear cat" realizes he has a chance to secure a return match with Ritchie if he beats White decisively. White has trained to fine condition and in order to give himself a final test, he boxed six rounds today at a fast clip and he did not appear tired at the finish.

Fistic fans can rest assured they will see a real battle. White is sure to put up a great battle, because he always fights better when his opponent carries the fight to him. This Wolgast is sure to do, as that is his style of milling.

Betting on the bout in Chicago is at even money. In Milwaukee the odds favor Wolgast at 5 to 4.

Non Fade

SHIRTS

—will convince any well-dressed man that there is something better than "just shirts" at $1.50 and up. If you want to prove the style-superiority of Merit Shirts, just ask your haberdasher for a peep at the newest creations. Nothing better for Xmas!

Made by P. A. NEWMARK & CO., LOS ANGELES.

Challengers.

ENGLISH POLO TEAM IS BUSY.

Will Start Soon for Spain to Practice.

Alfonso Gimes Team Royal Grounds.

Capt. Ritson Is Unable to Play.

[BY A. P. NIGHT WIRE TO THE TIMES.]

NEW YORK, Dec. 18.—Capt. R. G. Ritson, who was leader of the English polo team last year in its attempt to lift the international cup, will probably be an absentee in next year's match, for which England has recently challenged.

Capt. Ritson's place on the challenging team will be hard to fill, as he showed himself to be a most capable all-around horseman and hitter in the games last summer. A serious indisposition will prevent him from taking part in any international matches, according to reports received here by followers of the game.

In order to get an early start at conditioning of both ponies and men, Lord Ashby St. Ledgers will go to Madrid early next month, accompanied by Maj. F. W. Barrett, Fifteenth Hussars; Capt. H. A. Tompkinson, First Royal Dragoons, and W. Balding.

Spain has been chosen by the financial sponsor for the team as the base of operations at preliminary practice in order to avoid stoppages occasioned by bad weather, such as those experienced last spring by the English team at Eton.

King Alfonso, who is a great polo enthusiast, has sanctioned the use by the English players of the royal polo grounds at Casa de Campo, Madrid, and at La Granja.

MAJESTIC MATCHES AT BILLIARDS.

Tonight at the Majestic Billiard Academy two styles of matches are to be played. Alfred Mackenzie and George H. Hughes open their handicap match at English billiards, Mackenzie playing 500 to 420 by Hughes, and 1500 to 1250 for a three-round total.

George Kirkland gives a handicap to any opponent at pocket billiards for a single game of 100 balls.

BASEBALL FREE!

A Reach, Jr., Rubber Center, Horsehide Covered Baseball with each purchase of $5.00 or over.

IRISH MAIL HAND CARS $4.00 AND $4.50

Safety Razors	$1.00 to $ 9.00
Flash Lights	1.00 to 3.00
Pocket Knives	1.25 to 10.00
Target Rifles	1.50 to 3.00
Air Rifles	.85 to 3.00
Roller Skates	.75 to 4.00
Punching Bags	1.50 to 8.00
Basketballs	2.00 to 6.00
Tennis Rackets	1.00 to 8.00
Sweaters	5.00 to 12.00
Automobile Robes	6.00 to 10.25

Fishing Tackle, Kodaks, Carving Sets, Tennis Shoes, Hunting Boots, Baseball Caps, Table Games, Pennants, College Pillows, Palmetto Lawn Tents.

THE WM. H. HOEGEE, Inc.

138-42 South Main Street.

LOGAN & BRYAN

BROKERS

STOCKS, BONDS, GRAIN, PROVISIONS, COTTON and COTTON

Members all Leading Exchanges. LOS ANGELES OFFICE, BRADBURY BUILDING

Sunset Main 5410 L. N. STOTT, Manager Home 10804

THE TIMES

QUALITY PREMIUM

Consists of 4 durable, high-grade and everlasting aluminum pieces, which can be converted into 12 separate and practical cooking utensils, as shown below. These aluminum pieces are absolutely sanitary. They contain no traces of iron or other base metals. They will not corrode or rust. This set will be placed with Times subscribers on a very liberal basis. For further particulars inquire of any Times Agent or communicate directly with The Times.

Absolutely Practical for Everyday Use

These TWELVE FULL SIZED PRACTICAL COMBINATIONS if bought separately would represent a retail value of MORE THAN $20.00.

The PERFECTION SET is even more desirable, as the pieces nest compactly and require but little pantry space—a decided advantage particularly in modern apartments where space is limited.

The Times-Mirror Company

Branch Office 619 So. Spring — First and Broadway — Main 8200 10391

Few Changes.

PLAYERS ARE DISAPPOINTED.

Federal Contracts No Better Than Others.

Strong Reserve Clause Is in the Papers.

Several Innovations Have Been Included.

[BY DIRECT WIRE TO THE TIMES.]

CHICAGO, Dec. 18.—[Exclusive Dispatch.] A copy of a Federal League contract on exhibition in the American League offices, caused considerable interest in baseball circles today. The contract on its surface seems to have a reserve clause quite as specific as the one in force in the major leagues. Section 10 reads:

"Party of the first part shall have the exclusive right and option of extending this contract from year to year upon like conditions, except that the compensation to be paid the party of the second part shall in every extension of this contract be not less than the sum named in this contract, provided that written notice of the exercise of such option shall be given to the party of the second part on or before September 15."

The major league contracts provide for the reservation of players, but the club has until February 1 to offer contracts.

Other clauses in the Federal contract provide that two uniforms shall be furnished free, that a player who has served any part of ten successive years in the Federal League shall be entitled to be considered a free agent. It is also provided that a player injured in service and wholly or partially incapacitated for a period of thirty days may be released at the end of that time.

In commenting upon the reserve clause President Johnson of the American League, said:

"Despite the talk to the contrary, the reserve clause is present in the Federal contract and to my mind it is not as favorable to the player as the present uniform contracts of the American and National leagues."

COMING EVENTS.

If Promoter McCarey can locate and come to terms with Bob McAllister, a match will be arranged between Clabby and McAllister for the middle of January at Vernon.

The match between Kilbane and Attell, for which McCarey was fishing, will not take place here. The men proved to be already under agreement to the San Francisco promoters.

Ad Wolgast was offered a match yesterday with Azevedo at Vernon, providing he beats Charley White at Milwaukee tonight.

Eddie Campi and Kid Williams were matched yesterday to box twenty rounds at Vernon on February 12.

Tom Cowler, the heavyweight champion of Canada; Anton La Grove, and Tom McCune, the former middleweight, are desirous to get matches at Vernon. McCune has been out of the game for some time, but is eager to get a chance at Jimmy Clabby.

CHARLEY HERZOG TO MANAGE REDS.

[BY A. P. NIGHT WIRE TO THE TIMES.]

CINCINNATI, Dec. 18.—Charles Herzog, former ball player with the New York and Boston National League clubs, was chosen today as manager of the Cincinnati team for the season of 1914. After a conference with the board of directors and a second conference with President August Herrmann and Secretary Harry Stephens, Herzog signed a contract as a player for a year and was then officially made manager.

Herzog steps into the position made vacant by the sale of former Manager Joe Tinker to the Brooklyn club. He will play at shortstop, as did Tinker, and guide the team on the field. Herzog outlined his ideas of a winning team to the board of directors and they were approved.

Herzog said he believed in a fast, dashing team, much on the order of the New York National League club, of which he was a member before coming to Cincinnati, but added he had no trades or sales in mind at present.

Herzog is 28 years old and was born in Baltimore. He is a graduate of Maryland University, and after a short minor-league experience was signed by Manager McGraw for the New York team, with which he played in 1908 and 1909. He was traded to the Boston National League team and played with that club through the season of 1910 and about half of the season of 1911, when he was brought back to New York by a deal made for him by McGraw.

The New York leader recently made a trade for him with Cincinnati in which the New York club gave Herzog and Catcher Hartley for Outfielder Bob Bescher.

Charley Herzog.

A Character Sketch.

"RIVERS IS NO QUITTER, HE IS JUST STARTING."

The Dramatic Critic Says that Joe Has Just Commenced to Fight and Will Soon Be a Champion—Seems to Have Settled Down to Business With a Will and Wants to Meet Ritchie Again.

BY HENRY CHRISTEEN WARNACK

MY FIRST idea of entertaining Joe Rivers for an afternoon was to take him off for a match at croquet, that being my limit in the line of athletics.

I didn't know Joe then. Of all the reports that had drifted to my ears not one had done his poetic nature justice and I was compounding a felony by picturing him as a vulgarly healthy young animal with the untrammeled spirits of a colt, with nothing more to think about than Bud Anderson and nothing more to do than Leach Cross. I had imagined that next to running to or from a fight Joe's favorite pastime, like that of Miss Mary Foy, was breaking the speed limits of the great and glorious State which mothered them both.

After an afternoon in Joe's beautiful $7000 car de luxe, watching the world go by from a car window, I now know that the championship held by Miss Foy is perfectly safe, that the speed belts of Watts, South Pasadena and Ontario are safe in her keeping and that she can continue to conquer constables, justices of the peace and motorcycle policemen whenever the exigencies of a campaign lay this fleeting burden upon her.

BOTH SPEEDERS.

It may not be clear to you what Miss Foy and Mr. Rivers have to do with the same article. One is a native son and the other a native daughter. Joe is a speed king with many cheerful arrests to his recent credit and Miss Foy not long since won lasting fame by letting herself be fined for speeding as often as the cause of woman suffrage demanded. Both won their greatest laurels in about the same period.

In 1910 Miss Foy won at the polls and in the same year Joe began to hand knockouts to several individual voters who were in a tight box, if not a ballot box, when they confronted him.

Both did their speeding for a good cause. Miss Foy won votes for the home and Joe won a home for the voter.

With the first big money earned in the ring, the little Mexican native son of the Golden West, parlor unknown, purchased his mother a pretty home on Solano street, one half mile from the cottage in which he was born twenty-two years ago, and half a block from this home, he bought another which for ten months has been shared by a pretty little girl a year his junior with whom he has been in love since they played as neighbor children together, and she was 7 and he was 8. She is half German and half Spanish and the combination looked good to Joe. The more he sees of it the better he likes it and I am confident that his reputation as a ladies' man will never disturb the peace of the lovely little maiden he has had the luck to win.

JOE IS BASHFUL.

Joe is naturally bashful. It took him about ten years to get up the courage to go into his sweetheart's home. He always felt like a muddy little boy until he got cheeky enough over winning a few fights to visit the family at Santa Monica two or three years ago. They had moved down there and when Joe met the girl on the beach and she said, "Come and see us," it was all off with Joe.

"And do you know," says Joe, "she had never been in a cafe until after I married her? Just think of that!"

You see, Joe had gone stale on cafes before he married her. Well, he has had enough of cafes, cabarets, white lights, red nights and all the rest of it now and he has settled down for the championship belt of his class. I think he will get it, and I think this talk about the boy having a yellow streak will be shot through like moon-rifted clouds in Joe's next fight or two. Rivers has been nothing but a child before, with none of the head or hardness of a man, and circumstances have been more against him in appearance than the facts probably were. He has heart enough for his enterprise and he is rapidly becoming wise enough for the best in the game. He has settled down to a clean life, his head is clear, his hand is healing and his pleasures are joyfully innocent.

When I asked him what he would rather do for the afternoon he said he would enjoy meeting some of my friends and that he would like to see one of the city's handsome gardens.

WENT CALLING.

We called on some delightful people and afterward stopped for a look at Doheny's fine new palm conservatoire with its breath of the tropics.

Joe looked at the rare plants with interest, expressed nice preferences for different beauties and promised himself a fine garden when rich enough for the indulgence. He seemed to run to plants more than to blossoms and to tree things more than to annuals. He inquired about the countries from which they all came and said none of them were as good as California, and that for him this is home as long as the earth should hold a home for him.

His Debut.

PELKEY MAKES IMPRESSION.

SHOWS UP MUCH BETTER THAN EXPECTED.

Holder of the Championship Performs for First Time Before the Scribes and Will Not Be Such a Short-ender in His Scrap With Gunboat Smith.

[BY DIRECT WIRE TO THE TIMES.]

SAN FRANCISCO, Dec. 18.—[Exclusive Dispatch.] Arthur Pelkey made a profoundly good impression today before a crowd that was remarkably large at Millett's training quarters, considering that the heavyweight mill is practically two weeks off. Pelkey has boxed since he arrived in San Francisco, but it was his initial appearance so far as Jimmy Coffroth, Jim Griffin and the newspaper men were concerned.

There has been much talk that Gunboat Smith would be a pronounced favorite, chiefly on the fact that his work hereabouts is known, while Pelkey is a new comer, but if gymnasium work outs mean anything, the stranger will not be so far from an even break in whatever betting is done.

For a big man he is fairly fast, both in his bag-punching and in the ring. He does not look as big stripped for action as he does in his street clothes, but none the less, he is well put up and equipped with a pair of shoulders that provide him with the enormous driving power and hard-punching ability that he is known to possess.

Gunboat Smith will knuckle down in real earnest at Billy Shannon's gymnasium tomorrow afternoon for his spell of training. He opened up with roadwork today.

BOWLING RECORDS.

COMMERCIAL LEAGUE STANDING.

	Won.	Lost.	P.C.	T. pins.
Athletics	17	7	.709	27,125
Broadway Dept. Store	16	15	.516	26,757
Examiners	15	15	.500	26,757
Harris & Frank	15	20	.429	19,064
Mullen & Bluett	20	20	.500	19,043
Barker Bros.	20	20	.500	18,971
Woodill-Bishop	14	20	.412	18,923
H. Jevne Co.	17	20	.378	17,797

INDIVIDUAL STANDING.

Bowler, team—	Games.	Pins.	Av.
Weston, Athletics	40	7,100	177
Meeker, Athletics	40	7,178	179
Hunsaker, W. & M.	40	6,982	174
Carroll, Broadways	40	7,102	177
Lasalle, Examiners	40	6,955	173
Jewell, H. & F.	40	6,906	172
Myers, W. & H.	40	6,171	177
Rose, W. & M.	40	6,911	172
Peery, Broadways	40	7,001	175
Bishop, Jevnes	40	6,974	174
Nelson, Barkers	40	6,911	172
Hayman, Athletics	40	6,917	172
Grimes, H. & F.	40	6,909	172
Foy, Examiners	40	6,902	172
Mullen, M. & B.	40	6,543	163
Chambers, Barkers	40	6,939	173
Godfrey, Barkers	40	6,903	172
Bowles, M. & B.	40	6,822	170
Tobey, H. & F.	40	6,887	172
Ashley, Broadways	40	6,917	172
Bramhall, Examiners	40	6,941	173
Musser, Broadways	35	6,426	183
Abner, M. & B.	40	6,179	154
Conover, W. & M.	15	2,727	181
Ashman, Jevnes	40	6,864	171

NEW GAME TRIED.

CHICAGO, Dec. 18.—[By A. P. Night Wire.] Water basketball, a new game, the inventors of which hope will become more popular than water polo because of its comparative lack of roughness, will be tried out tomorrow night at the Illinois Athletic Club's swimming meet against the Northwestern University team.

The Times Will Give A Safety Speed Coaster To Every Diligent Boy In Southern California How to Get One—Free

The Safety Speed Coaster

Elegant—swift and strong. They will carry 300 pounds weight. They have roller bearings, steel frame and steel wheels, and a spring safety steering device. Right hand brake for coasting.

The Times has ordered a big shipment of Safety Speed Coasters, to be presented to every bright and cheery lad in Sunny California.

Come in to see the samples on hand, or write for particulars how to get one. The girls may help their little brothers.

Lots of healthy excitement and any amount of fun can be had with these coasters.

Now boys! Find out quick how to get one.

Send in the following coupon:

The Times Contest Department—
The Times, Los Angeles.
Gentlemen:—Inform me by return mail how I can win one of the Safety Speed Coasters for Christmas.
Name .....
Street .....
Town .....

Knit-right

Insist on this label to insure satisfaction

Knit-right
The Great Western Knitting Co.

Dependable since 1881

Not only pre-eminent in style, Knit-right Sweater Coats are made to wear from selected yarns and finished only by expert labor.

That's why you take no chance buying the Knit-right kind.

Knit-Right Sweaters For the entire family From $1.00 to $15.00

FOR SALE BY ALL GOOD DEALERS

Knit-right

RED CROWN

The Gasoline of Quality

As a discriminating purchaser you judge gasoline *by what it accomplishes;* by its cost *per mile*—not its cost *per gallon.* It is this consideration which leads you to ask for Red Crown when you drive up to your garage or supply store to re-fill. You know that we back Red Crown as

The Best Gasoline The Standard Oil Company Can Make

It is not a mixture, but a straight distilled refinery product—the gasoline that is measured by what it *does,* not what it *costs.*

Dealers everywhere or delivered direct wherever we have tank wagon service.

Standard Oil Company (CALIFORNIA) Los Angeles

Life's G

MOVEMEN

FRIENDS of popular Miss Tottenham will receive from postman this morning a Christmas surprise in the form dainty note, announcing her en ment to Harbert Lewis, son of H Lewis of Hollywood. Miss Totte has been popular in society for eral years, sharing honors with two young sisters, and the appro ing wedding will be the inspira for many lovely parties. The were sent out by Mr. and Mrs. H L. Tottenham of Lake street, bride-to-be's parents.

Miss Busch Hostess.

Miss Amy Busch, the young and tractive daughter of Mr. and Albert H. Busch of Portland str was hostess yesterday at one of clever and original luncheons of season. Miss Louise Hunt, daug of Mr. and Mrs. Sumner Hunt of S erance street, who is to make her but tomorrow at a large reception the Ebell Clubhouse, was present special guest. The table was cente with a mound of Dresden blossom Cecile Brunners, forget-me-nots, lets and valley lilies having been co bined in the dainty effect. Over t mound three Dresden cupids st guard and held in place large bo of forget-me-not-colored tulle. tending from the center were co Dresden values and ornaments hold bouquets of the flowers, and at eit end tall candelabra held Dresd candlesticks. Vases of these fragra blossoms were also used about t large dining-room and altogether scene was like fairyland. Each gue received a Dresden favor filled wi rose bud candles, completing t novel scheme.

Evening Party.

Miss Daphne Drake, daughter Mr. and Mrs. James Calhoun Drak of South Hoover street, was the com plimented guest last evening at a enjoyable dinner party presided ove by Mrs. Henry W. O'Melveny. Th hostess entertained twenty friends fo dinner and later a number wer

Theaters—Amuseme

MASON OPERA HOU BROADWAY, BET. 1st and Every Mu

Mutt and 50 and 1-2

Nights 25c to $1.

6 Nights Beginning Monday

Nights & Saturday Matinee, 25c to $1.50. Wednesday Matinee, Best Seats $1.00.

ANOTHER COMIC

FOR LAUGHING

PANTAGES— Matinee 2:30 Night 7:15 to 9:00 10c-20c-30c

Minni Amato & Co.

The Apple of Paris

Aurelio Coccia's Magnificent Pantomimic Dance Tragedy.

EMPRESS THEATER— $1.00 WORTH OF VAUDEV THIS WEEK ANOTHER GREAT N

ROLAND WEST'S PLAYERS IN THEIR NEW AND NOVEL LAUGHING SUCCESS

"Behind The Footlights"

MATINEES EVERY DAY AT 2:30—2 CHRISTMAS DAY.

BROADWAY, Between

Orpheum

SIX MUSICAL CUTTYS, World's Greatest BAILEY, International Specialties. GEORGE THREE COLLEGIANS, "A Bit of Colle LOA," & MILLER KENT & CO., "The F Last week, ELLEN BEA Every Night at 8—10-25-50-75c. Boxes $1;

MAIN STREET, Betwee

HIPPODROM

THE VA With Superb C MATINEES DAILY 2:30. NIGHTS CO

THE AUDITORIUM— TONIGHT, FRID FANNY BLOOMF DISTINGUISHED PL Prices, 50c, 75c, $1.00, $1.50, $2.00.

THE AUDITORIUM— 3 Nights 2 Matinees Tues. & Wed. GA DE

In the latest musical comedy, Seat sale next Monday. Prices 50c

TALLY'S BROADWAY TH

A Message From JACK LONDON Second Big Week

Se

TALLY'S

WEIRD SIGHTS AT CAW South Pasadena—see birds that kick another White—and lay eggs as big as Cawston's, 752 Broadway.

CLUNE'S BDWY. THEAT TWO BIG HEADLI "LOVE'S SUNSET" & PATHE WEEKLY—SUPERB ORCH

Life's Gentler Side—Society, Music, Song and the Dance—The Theaters.

MOVEMENTS IN SOCIETY.

FRIENDS of popular Miss Arley Tottenham will receive from the mailman this morning a real Christmas surprise in the form of a dainty note, announcing her engagement to Herbert Lewis, son of H. W. Lewis of Hollywood. Miss Tottenham has been popular in society for several years, sharing honors with her two young sisters, and the approaching wedding will be the inspiration for many lovely parties. The notes were sent out by Mr. and Mrs. Henry L. Tottenham of Lake street, the bride-to-be's parents.

Miss Busch Hostess.

Miss Amy Busch, the young and attractive daughter of Mr. and Mrs. Albert H. Busch of Portland street, was hostess yesterday at one of the clever and original luncheons of the season. Miss Louise Hunt, daughter of Mr. and Mrs. Sumner Hunt of Severance street, who is to make her debut tomorrow at a large reception at the Hall Clubhouse, was present as special guest. The table was centered with a mound of Dresden blossoms—Cecile Brunners, forget-me-nots, violets and valley lilies having been combined in the dainty effect. Over this mound three Dresden cupids stood guard and held in place large bows of forget-me-not-colored tulle. Festooning from the center were costly Venetian vases and ornaments holding bonnets of the flowers, and at either end tall candelabra held Dresden candlesticks. Vases of these fragrant flowers were also used about the two dining-rooms and altogether the effect was like fairyland. Each guest found a Dresden favor filled with rose bud candles, completing the novel scheme.

Dining Party.

Miss Daphne Drake, daughter of Mr. and Mrs. James Calhoun Drake of South Hoover street, was the complimented guest last evening at an elaborate dinner party presided over by Mrs. Henry W. O'Melveny. The latter entertained twenty friends for dinner and later a number were asked in for dancing. The table held for its centerpiece a mound of orchids and maidenhair and at each cover was a gold monogrammed card. The home was enlivened with Christmas colors, long-stemmed American Beauties were utilized in the living-room, while the hall and library were attractive with baskets of holly.

Miss Drake Ill.

The large parties planned for Miss Marguerite Drake, daughter of Col. and Mrs. Charles Rivers Drake of South Hoover street, will be canceled on account of the illness of the popular young bride-to-be, who will be confined to her bed for several weeks.

From Santa Barbara.

Rev. and Mrs. Harry W. White, with their two sons, Horace and Reginald, will pass Christmas week with Mr. White's parents, Mr. and Mrs. J. A. White of Pasadena.

Delightful News.

Mrs. William E. Ramsay and her two daughters, the Misses Katherine and Marjorie, have returned from a pleasant eastern journey and will remain in Los Angeles for the remainder of the winter.

At the Hotels.

Society is anticipating a gay New Year's eve, with three large affairs at the hotels. Herr Reichl, as usual, has made the most wonderful plans for the Alexandria for that evening, and then there will be the delightful party at the Angelus, where already many have made their reservations. The Beverly Hills Hotel will also be a scene of much fun, many from this city having planned to attend the elaborate ball to be given out there.

At Beverly Hills.

Mr. and Mrs. S. B. Smith of Toronto, Can., are at the Beverly Hills Hotel for the season. This is their

(Continued on Ninth Page.)

Up and Down Broadway.

CANDY SHOP FILLS BILL.

But Then, Look Who's in the Gaiety Company.

Dainty Ingenue Was Once Circus Rider.

Julia Marlowe Unadorned Is Demand.

BY GARDNER BRADFORD.

How could it be otherwise? Of course, it is "The Candy Shop" I am talking about, and while predictions are not always safe in things theatrical, that which I made several weeks ago was one of the "sure-thing" variety which, like algebra, simply has to come out right.

Not that "The Candy Shop" is at all like algebra. From the time Billy Rock strolls in and makes his lightning change from Gilbert Grand, Esq., to Gilbert, the soda-water clerk, to the finish, the only semblance "The Candy Shop" has to algrebra is figures, and these are not Arabic, but girlish.

Sometimes one can dope a show on paper, and knowing that Rock and Fulton headed the present company and had something, or maybe all, to do with selecting their support, it was certain that the Gaiety company would equal, if not surpass the original.

The only thing that bothered Los Angeles was that "two-dollars-for-one" line on the bills. It looked too much like some other lines we have seen lately, but in this case it is O.K. without a doubt.

The real surprise to me was the alimony sisters, played now by Kittie Doner and Maxie Kimball. Lillie Rice and Angie Weimers were the originals, and theater-goers can get a line of comparison through the fact that these two sprightly misses were out here when Anna Held brought her "Follies" to the Mason.

The incumbents are making a big hit, too, and the parts are among the many screams in the show.

Bon bons in "The Candy Shop,"

Being three of the feminine stars of the big musical show which is making such a big hit at the Morosco Theater.

Francis White, too, who is so well known here, is a tremendous surprise, and is doing far better than even her best friends thought she could, which means traveling fast, for she has always been popular here.

Gene Luneska has supplemented Lucy Weston as the widow "who has nothing running around the house but the fence." The latter, you recall, was here at the Orpheum Shriner week.

Well, Miss Luneska, too, is quite some widow. Ask the bald-headed row if you don't believe me.

But, gracious, one could go right down the line, dig up some of Will Philbrick's past life, or tell how "Cookie" Beck used to try to learn to swim, when she and Phillis Gordon were in "A Knight for a Day" company.

You recall, of course, that Phyllis was out here as a member of the stock company they used to have at the Auditorium.

Or, then again, one might malign Billy Rock by explaining that the reason he does that whitewash dance so well is because once on a time, oh, horrors! he used to past bills for a circus.

But what's the use. "Bobs," or "Peggy" Fulton confessed once that she sang in a church choir in St. Louis, or maybe it was that she played the organ. It simmers down to the fact that when a bunch of regular people get together and surround themselves with a wealth of regular girls, and devote their energies to a jolly, tuneful and admittedly nonsensical show like "The Candy Shop," it can't help but be good, whether you figure it out by algebra or astronomy. At that, I suppose the latter is more applicable to an all-star cast.

If they would only make the front of the house like "back stage" the Morosco would be a regular place. Charley Eyton please write.

Would those of you who have seen little Ida St. Leon, the dainty ingenue of "The Little Women" now playing at the Majestic, believe that she was ever an equestrienne in a circus?

No, Billy, an equestrienne is not an explorer in quest of anything, it's a horseback rider.

Well, she was, and comes from one of the most famous circus families. Stranger still, she happened to be born in Cochin, China. Maybe that is why, like the chickens of that name, she is so small.

She forsook the sawdust to become understudy for Mabel Talliaferro in "Polly of the Circus."

Marie Dressler is due next week to begin rehearsals at the Morosco for her Gaiety production of "The Prettiest Girl in Paris," which will follow Irene Franklyn at the Gaiety in 'Frisco and eventually get down here. But heavens, it cannot be that Marie is to play the title role!

No, that isn't meant as a slam, but unless Marie has done a Texas Pinin' stunt, she ought to tip the scales at the same point Deane Worley, manager of the Empress, does.

A funny stunt happened at the Hippodrome last night. Manager Fountain has devised a scheme whereby if one of the babies checked in the lobby cries too hard, they can send for the mother merely by flashing the check number on the screen with the words, "Mother is wanted in the lobby."

Imagine his surprise when, on flashing No. 6 last night, two women rushed frantically for the scene of disaster. After this 6 and 9 will not be used as check numbers.

Here is one that ought to interest the old timers. Now that E. M. Holland, that fine old character actor has passed, Harry Holliday, who comes to the Mason with Mrs. Fiske, is the sole survivor of the famous old Lester Wallack stock company.

Here is a tip for the ladies. I have some pictures of Gaby Deslys, which I can't print, but they indicate that she will wear "some gowns" at the Auditorium, but then who wouldn't on five thousand a week in real money.

Now, just by way of closing, I want to apologize for ever starting that controversy over a beard for Julia Marlowe as Portia.

If I had imagined there were so many people in Los Angeles who had time to give to such a problem I never would have made myself liable to the avalanche of letters that has piled up on me.

The public, which, in this case, has been judge and jury, is 60 per cent. in favor of letting Julia be Julia, and imagining the whiskers. They assert that if the actors can do it, they can.

Here are three which are fair samples of them all. Incidentally, why blame me?

LOS ANGELES, DEC 15.

Dear Sir: The person who began the controversy as to whether Julia Marlowe should wear a beard in the trial scene of the "Merchant of Venice" deserves a severe reprimand. One of your correspondents avers that it is not known in what way certain roles in Shakespeare were played or dressed during his time. This is an egregious error. The traditions as to the costuming of Shakespearean characters have come down to us from his day. Many of these directions are discovered in the first folio, and those which did not get into the first folio later found their way into the acting versions of the plays. If anybody has any doubt on this subject, let him examine Furness's Variorum Shakespeare, where he will discover these various traditions. Julia Marlowe is quite right in her refusal to wear an absurd disguise. Miss Marlowe knows her Shakespeare and, furthermore, she is evidently an actress of good taste and judgment.

Yours very truly,
C. A. BAXTER.

LOS ANGELES, DEC. 16.

Dear Sir: To lovers of Shakespeare the demand that Julia Marlowe should wear a beard is a desecration. But lovers of Shakespeare need not worry—Julia Marlowe has her ideals which are not to be demolished by absurd suggestions.

Very truly yours,
L. G. C.

LOS ANGELES, DEC. 18.

Dear Sir: I do not approve in the least this meddling with the text of Shakespeare, this wearing of false beards and the like. I feel quite sure that Julia Marlowe is not going to lend an ear to such rubbish. The first thing we hear will be that some silly critic will demand that Romeo should take real poison; that Hamlet should be killed by a really poisoned sword, and that mediums should be employed to materialize real spirits in Macbeth. This thing of trying to improve Shakespeare won't do.

Yours very truly,
CHARLES MARTIN.

Wanted Short Sermons.

[Tit-Bits:] The question raised by the late Dean Hole as to the ideal length of a sermon is one on which different people, according, perhaps to their religious proclivities, have diverse opinions; but if the preference of royalty may be taken as a standard, the favorite time appears to be in the region of twenty minutes.

Queen Victoria's objection to long sermons may be understood by the fact that in 1867 she presented a pulpit glass to the chapel royal, Savoy, and it was timed for exactly eighteen minutes. The preacher who wished to find favor with Her Majesty, therefore, always took the hint and watched the glass carefully.

King Edward declared for even greater brevity. In the arrangements for his coronation the sermon by the bishop of London was allotted five minutes.

Napoleon III strictly limited preachers before him to a quarter of an hour, and if they exceeded it an officer of the imperial household stepped to the pulpit and stopped the discourse.

Theaters—Amusements—Entertainments.

MASON OPERA HOUSE— BROADWAY, BET. 1st and 2nd. CHARLES FROHMAN, KLAW & ERLANGER, Lessees. W. T. WYATT, Manager. Every Night. Matinee Saturday. Seats Selling.
Mutt and Jeff in Panama
50 and 1-2 People—All New Show.
Nights 25c to $1. Matinee Saturday 25c to 50c.
6 Nights Beginning Monday
ANOTHER COHAN & HARRIS SUCCESS
STOP THIEF
FOR LAUGHING PURPOSES ONLY
SEATS ON SALE NOW
EXTRA MATINEE CHRISTMAS DAY

PANTAGES— Matinee, 2:30 Nights 7:30 to 9:00 10c-20c-30c
Minni Amato & Co.
The Apple of Paris
Aurelio Coccia's Magnificent Pantomimic Dance Tragedy.
LAURIE ORDWAY
MARION MUNSON
5 PIROSCOFFIS
Frances Le Maire
BELZAC & BAKER
Keystone Comedies

EMPRESS THEATER— SULLIVAN & CONSIDINE VAUDEVILLE. SPRING STREET, NEAR FOURTH.
$1.00 WORTH OF VAUDEVILLE FOR 10, 20 AND 30 CENTS.
THIS WEEK ANOTHER GREAT NEW BILL OF SEVEN CORKING NEW ACTS HEADED BY
BRAND WEST'S PLAYERS IN THEIR NEW AND NOVEL LAUGHING SUCCESS
"Behind The Footlights"
THE MOST EXTRAORDINARY OFFERING OF THE YEAR IN VAUDEVILLE.
The 5 Veteran Boys in Blue
MATINEE EVERY DAY AT 2:30—2 SHOWS EVERY NIGHT—6 FULL SHOWS CHRISTMAS DAY.

BROADWAY, Between 6th and 7th— Phones: Home 10477, Main 917
Orpheum
Standard of Vaudeville
AMERICA'S FINEST THEATER—ABSOLUTELY FIREPROOF.
Harry Fox & Yancsi Dolly
Smart Fooling.
THE MUSICAL CUTTYS, World's Greatest Musical Family. DAVE GENARO & RAY DOOLEY, Dancing Specialties. GEORGE ROLLAND & CO., "Fixing the Furnace." THREE COLLEGIANS, "A Bit of College Life." JOE WELCH, "A Study from Life." 6 MILLER KENT & CO., "The Real Q." Last week, ELLEN BEACH YAW, in New Songs.
Symphony Orchestra Concerts, 2 and 8 p.m. World's News in Motion Views.
Every night at 8—10-25-50-75c. Boxes $1; Matinee at 2 DAILY, 10-25-50c. Boxes 75c.

MAIN STREET, Between 3rd and 4th—
HIPPODROME EVERY SEAT And There Are 3000 10c
THE VETERAN FIREMEN,
With Superb Cast of Nine Clever Players.
9—OTHER BIG FEATURES OF HEADLINE CALIBER—9
DAILY 2:30. NIGHTS CONTINUOUS 6 TO 11.

THE AUDITORIUM— "THEATER BEAUTIFUL." L. E. BEHYMER, MANAGER.
TONIGHT, FRIDAY, DEC. 19, 8:15
FANNY BLOOMFIELD ZEISLER
DISTINGUISHED PIANIST IN RECITAL.
Prices, 50c, 75c, $1.00, $1.50, $2.00. Student rates. Seats now on sale.

THE AUDITORIUM— "THEATER BEAUTIFUL." L. E. BEHYMER, MANAGER.
3 Nights 2 Matinees Tues. & Wed.
GABY DESLYS
December 29 December 30 December 31
In the 2-act musical comedy, "THE LITTLE PARISIENNE." Next attraction next Monday. Prices 50c to $2.00. Matinees, 50c to $2.00.

TALLY'S BROADWAY THEATER— 833 SO. BDWY. T. L. TALLY, Prop.
A Message From JACK LONDON Second Big Week
DON'T MISS SEEING MY
Sea Wolf 7 Reels
AT TALLY'S BROADWAY THEATER—833 So. Bdwy.

WEIRD SIGHTS AT CAWSTON OSTRICH FARM
South Pasadena—see birds that kick like mules, run like Dan Patch, swallow anything white—and lay eggs as big as cannibas! Round trip including admission 25c. South Pasadena cars on Main street. Tickets at P. E. depot or Conover's 728 Broadway.

CLINE'S BDWY. THEATER— WEEK-END SPECIAL DE LUXE
TWO BIG HEADLINE ATTRACTIONS
"LOVE'S SUNSET" & "BEYOND ALL LAW"
NEW PICTURES WEEKLY—SUPERB ORCHESTRA—ILLUSTRATED SONGS.

Theaters—Amusements—Entertainments.

LOS ANGELES' Newest & Most Beautiful Playhouse—
MOROSCO BROADWAY, BET. 7th & 8th STS. MATINEES TUES.-SAT. & SUN.
Broadway, Between 7th and 8th Streets. Phones: Home A5343—Main 371.
The Sale of Seats for the Second Crowded Week of This Record-Smashing Price-Slashing Musical Comedy Success Opens This Morning at 9 A.M.
Everybody's Trying To, But Everybody Can't See
WM. ROCK AND MAUDE FULTON
AND THEIR SENSATIONAL COMPANY OF 70, INCLUDING AL SHEAN, GENE LUNESKA, KITTY DONER, WILL PHILBRICK, FRED SANTLEY AND THE MOST BEAUTIFUL SINGING AND DANCING CHORUS EVER SEEN IN THE SMILE-A-MINUTE MUSIC, FUN AND GIRL HIT,
THE CANDY SHOP
And There's a Very Good Reason
WHY EVERYBODY CAN'T SEE THIS PHENOMENAL SUCCESS—THE MOROSCO THEATER SIMPLY ISN'T BIG ENOUGH TO ACCOMMODATE ONE-HALF THE DEMAND FOR SEATS. THOSE WHO ARE FORTUNATE ENOUGH TO SEE THIS MUSICAL COMEDY TRIUMPH ARE ONLY THOSE WHO GET THEIR SEATS NOW.
Remember, Seats for the Second Week Go On Sale This Morning
DON'T DELAY. TAKE THE HUNCH AND FOLLOW THE CROWD AND GET YOUR SEATS FOR THE BIG
$2.00 Worth of Music and Fun for $1.00
Prices: Nights, 25c, 50c, 75c and $1. MATINEES TOMORROW, SUNDAY AND THURSDAY, 25c, 50c and 75c.

HAMBURGER'S MAJESTIC THEATER— Broadway, Near 8th St.
POPULAR EXTRA MATINEE TODAY, 25c TO $1—REGULAR MATINEE TOMORROW, 50c TO $1.50.
It's the Talk o' the Town
William A. Brady's Production of Louisa M. Alcott's Immortal Story,
"LITTLE WOMEN"
NEXT WEEK—SECOND AND LAST WEEK OF "LITTLE WOMEN," WHICH REMAINS BY POPULAR REQUEST.
Seats Are Now on Sale for the Entire Week

MOROSCO'S BURBANK THEATER— Matinees Tomorrow, Sunday & Thursday.
Positively Last Three Times of "Little Miss Brown"
THIS IS YOUR LAST OPPORTUNITY TO SEE THE FUNNIEST PLAY OF THIS ENTIRE YEAR.
BEGINNING NEXT SUNDAY AFTERNOON—FIRST TIME BY ANY STOCK COMPANY ANYWHERE.
The Biggest Burbank Offering in Months
The Big Burbank Stock Company will present Edward Peple's thrilling drama of the days of '61, in which Dustin and William Farnum scored such a sensational success in New York last season.
"THE LITTLEST REBEL"
REAPPEARANCE OF HARRISON HUNTER WITH FORREST STANLEY AND ALL OF THE BURBANK FAVORITES. SEATS NOW SELLING. Nights, 25, 50 and 75 cents. Matinees, 25 and 50 cents.

WOODLEY THEATER—838 Bdwy., Bet. 8th & 9th
NEW PROGRAMME TODAY HEADED BY A GREAT AMERICAN FEATURE
"Where the Road Forks"
A BIG SHOWING OF MUTUAL FAVORITES AND A SUPERB PROGRAMME OF FINE MUSIC ON
THE MAMMOTH PIPE ORGAN

Cities and Towns South of Tehachepi's Top—Los Angeles County News.

Pasadena.

WOMAN FAINTS AS GUN POINTS.

Masked Bandit Holds Up La Canyada Postmistress.

He Mixes Government Money With Private Coin.

Heavy Electric Work Train Wrecks Street Car.

PASADENA, Dec. 19.—Less than five minutes after some of the residents of the place who had called for their mail had joked with her about running a chance of being held up by staying alone in the postoffice, Mrs. A. E. Metcalf, postmistress of La Canyada, was held up by a masked bandit and robbed of $150 early last evening.

The surprise and the shock were so great that when the robber pointed his revolver at her and asked her to give him the money she fainted away. Last night friends declared that she had been so overcome that she was not able to discuss the happening.

Mrs. Metcalf's husband is assistant postmaster and manager of a grocery store that is run in connection with the office. He was out delivering the mail when the hold-up occurred and did not return until three-quarters of an hour afterward.

The bandit, who is described as slender, about 5 feet 10 inches in height, attired in a black suit of clothes, a black slouch hat and a necktie of some black material with a small blue spot in it, and who had evidently just had his hair cut, walked into the store through the front door, and going over to the postoffice window, where Mrs. Metcalf sat, commanded her to hand him all the money in the place.

She was so startled that she could not comply and he helped himself to the postoffice funds, leaving only 5 cents. The stamps were not taken. He wanted only money.

The store money was in a till that he could not open, and he commanded the woman to open it for him. He menaced her with his revolver and she finally opened the cash register and then fainted.

The hold-up started to make his exit from the front door and then turned and fled through the back door.

The Pasadena police were at once notified and they in turn notified Constables Newell and Austin of this city, and the Sheriff's office in Los Angeles. Late last night no trace of the man had been found.

No statement could be procured from Mrs. Metcalf last night, as her friends declared she was too greatly excited by the incident to talk and no one else was prepared to say how much of the $150 taken belonged to the government and how much was taken from the till of the store.

ONE CAR HALVES ANOTHER.

An immense Pacific Electric Railway Company electric motor ran away with disastrous results early yesterday morning from the Altadena sub-station. It sped down the steep grade at a constantly increasing rate. At the intersection of Lake avenue and Elisabeth street it crashed through a north-bound Lake-avenue car as if it had been made of paper, with not so much as a quiver, and rushed on half a mile farther, where, near Lake avenue and Mountain street, it jumped the track and brought up in a front yard.

W. W. Imbler, the trolleyman on the locomotive, was a passenger throughout the entire race and suffered only a few cuts on his forehead. S. L. Mitchell and M. W. Rothe, conductor and motorman, respectively, of the demolished Lake-avenue car, saved their lives by leaping when they saw that it was to be struck broadside by the other. Rothe left the rear end of the car just as the smash came.

The accident occurred shortly after 6 o'clock in the morning and there were no passengers. Had there been they would surely have been killed, as nothing remained of the car but a pile of kindling wood and junk after the heavy motor had sheared it in twain and hurled the halves to one side.

The heavier car got beyond the control of the motorman, J. W. Sternberg, soon after it left the sub-station, and it had hardly started to gain in speed when the trolley pole flew off the wire, rendering the airbrakes ineffective. Sternberg leaped to the ground while there was still an opportunity.

Imbler, the trolleyman, was standing on the pilot of the machine. Wondering at the excessive speed it was making, he climbed back to the cab and found that there was no one there and that the locomotive was running away. The hand-brakes were futile and it would have been suicide to leap from the car the way it was then moving. He remained in the cab, thinking it the safest place, and rang the bell with all his might and main to clear the way.

He was doing this when it struck the Lake-avenue car. He had ridden completely through that car before he was hardly aware of what had happened.

The cause of the locomotive leaving the track at Mountain street was a switch there. The wheels of the heavy piece of rolling stock, one of the heaviest the company had, cut through the curb as it crossed the sidewalk and plowed into the yard as if it had been made of cheese.

H. E. Rodenhouse, superintendent of the Pasadena division, said yesterday that the cause of the accident was the breaking of an air pipe and the consequent failure of the brakes to work. Both of the cars are total wrecks.

CITY BRIEFS.

The Pasadena postoffice had its heaviest day this year yesterday. Stamps to the amount of $1860 were sold and a total of 235 pouches of mail were sent out.

The Hotel Raymond was the gayest place in Pasadena last night, when Walter Raymond, the proprietor, gave the annual dinner and dance that marks the opening of the season there. There were nearly 300 present from Pasadena and Los Angeles. After the dinner there was a concert, followed by a dance, at which some new dances were essayed. Raymond declares that, despite what has been said to the contrary by some, he believes the coming season will be one of the heaviest Pasadena will have ever enjoyed.

The gift problem can easily be solved by purchasing glove orders or merchandise bonds at Hertel's.—[Advertisement.

Christmas sale. Wigwam, 61 North Euclid.—[Advertisement

Hotel Vista del Arroyo, Pasadena.—[Advertisement.

TO PAVE TULARE.

TULARE, Dec. 17.—Mayor Heltzeg has been appointed by the City Council to head a committee of three to investigate the construction of paving within the business district of Tulare, as a preliminary to ordering a large amount of this work under the terms of the Vrooman Act. It is planned to include the paving work in as large a proportion of the residence district as that for which voluntary contracts can be signed. Type of paving to be used locally will be decided upon only after the committee has visited various towns where conditions of soil and climate are identical with Tulare and where the various types have been in use for periods long enough to make a fair test of their merits.

TRAIN KILLS CHILD.

FULLERTON, Dec. 18.—Santa Fe passenger train No. 51, leaving here at 9:35 o'clock a.m. for Los Angeles, struck and killed a 2-year-old girl, daughter of Felipe Valles, two miles west of town, this morning, at the Commonwealth-avenue crossing. The child had been playing on the track, near which the parents are living temporarily in a tent, the father being employed on the Bastanchury ranch. Death was instantaneous, and the body was brought to Seale's undertaking parlors at Fullerton, where an inquest will be held by the Coroner Friday morning.

Wreck of Pasadena street car,

After heavy work train dashed through it in uncontrollable fury.

PLANS ANNUAL BANQUET.

Whittier Board of Trade Will Install Nine Directors and Assault a Nifty Dinner.

WHITTIER, Dec. 18.—Already the Whittier Board of Trade has begun plans for its annual banquet, which will be held January 13, on the occasion of the annual election of nine directors for the year 1914. A dollar banquet will be served, followed by a programme of merit. Herman L. Perry, chairman of the Banquet Committee, has named subcommittees as follows: Banquet, O. H. Barr, R. B. Kennedy, C. J. Caldwell; Programme, G. L. Hazard, W. V. Coffin, O. C. Albertson; Tickets and Publicity, H. L. Perry, A. Wardman, Milo Hunt.

BROTHERHOOD ELECTS.

The Brotherhood of the Methodist Church held its annual election last evening. George L. Hazzard will lead the Brotherhood hosts for the coming year as its president. Other officers are J. W. Hart, vice-president; Dr. G. H. Glanders, second vice-president; R. L. Arnold, secretary; R. M. Crenshaw, treasurer. The occasion last evening was a most delightful one, music, readings, and short addresses being interspersed in a post-prandial programme.

DEBATERS CHOSEN.

In the tryouts for the selection of debaters to represent the Whittier High School in their next debate in the league, Earl Chapman and Howard Parks were chosen. The students will uphold the honor of Whittier against a team from Inglewood High early in the year. The debate will occur at Inglewood.

BIG BOBCAT.

The honor of bringing in the biggest bobcat caught here for many moons falls to Harvey Jordan and Ralph Wright, who brought in a fine specimen four feet long as the result of a trapping campaign that they are carrying on in Dark Canyon in the Puente Hills just north of town. The number of bobcats in the hills this year is reported to be unusually large, and at this particular season they appear hungry and come out more than common. The boys expect to get several of the animals, as they are working systematically and have quite a number of traps set.

FAWCETT TO FLORIDA.

Prof. H. S. Fawcett, whose discoveries of the causes of lemon gummosis brought him into State-wide and even international prominence during the year just closing, has been assigned some work in Florida and will start for that State in the holidays. Prof. Fawcett is now a member of the faculty of the University of California, and his work in the eastern citrus districts will be to make a comparative study of gummosis and other diseases. He will be gone several weeks. En route Prof. Fawcett will attend the meeting of the American Society for the advancement of Science at Atlanta. The announcement of Fawcett's work on gummosis in this State has caused quite a little inquiry from Cuban growers also and an effort is being made to secure him for a visit to that island.

Nearly everyone is charmed with the exquisite beauty of the country surrounding Tustin.—[Advertisement.

POSTOFFICE SITUATION.

EXETER, Dec. 17.—Parceling out the postoffice in Exeter to someone of the Bourbon faithful has assumed a perplexing aspect and despite announcements to the contrary Edward E. Barley, an Exeter publisher, has not as yet received his commission. T. E. Awbrey, Deputy Assessor of Tulare county, is now said to be in a neck-and-neck race with Barley for the preferment, and friends of both men claim they have in their hands the cards for ultimate victory.

San Bernardino.

CATCH ANOTHER ON THE DESERT.

Alleged Blackmailers Cool Heels in Jail.

Polytechnic High School Is Being Agitated.

Auto Owners Unite Against New State Law.

SAN BERNARDINO, Dec. 18.—Another arrest was today made in the sensational Budd-Morgan scandal and diamond robbery case, Robert Lithgow being arrested at Dale, where he has for some time been employed as a miner.

Lithgow was formerly in the employ of Mrs. Morgan and is understood to have participated in the famous raid during which the diamonds dropped from sight and the flashlight picture was taken. Lithgow will be brought to this city tomorrow. One other arrest is expected, that of Robert Williams, who is also alleged to have had a hand in the raid when Mrs. Morgan and O. O. Budd are alleged to have been found in a room together.

None of the parties now in jail here will intimate what their line of defense on the charge of burglary will be, but they each declare they are innocent. Further than that they will not go, declaring they are under strict orders from their attorneys not to talk.

Mrs. Budd and brother, Everett Burroughs, were arraigned this afternoon before Justice Hanna at Colton and admitted to bail in the sum of $1500 each, which was promptly furnished. Budd was arraigned before Justice Pittman in this city and bail fixed at $10,000, which he says he does not expect to be able to furnish.

Dist.-Atty. Goodcell today interviewed nearly all of those thus far arrested, securing statements from them, while attorneys for the accused were busy all day.

William Wobig expects to secure bail tomorrow, while tonight it is said that there will be not one more arrest, but several more. There were rumors this afternoon that Frank B. Daley will be retained by some of the defendants, he having been called on by Mayor-elect Wheelton of Long Beach, who is an attorney in the defense.

There is much talk that the famous raid and alleged flashlight picture taken at Cima were nothing more than a blackmailing scheme to secure cash from Mrs. Morgan, who is alleged to have at one time offered $30,000 to suppress the entire affair. Now, however, Mrs. Morgan is said to be determined to prosecute to the limit everyone who participated in the affair.

NEW HIGH SCHOOL?

A mass-meeting is to be held here Friday night under the auspices of the Chamber of Commerce to take up the determination of whether or not a union polytechnic high school district is a desirable thing. Delegations from all of the districts surrounding this city will be in attendance as a result of numerous meetings held the past week in the outside districts.

The sentiment in most of these districts is pronounced in favor of the union district, judging from the sentiment of the meetings held and it is believed the mass meeting will result in favor of a movement to form the district and vote a large bond issue.

TO FIGHT STATUTE.

The San Bernardino and Redlands auto owners will unite in bringing a test case on the law in this county, this to comply with the request of the District Attorney that he wishes a move of this sort made to relieve him of responsibility for not pushing prosecutions for failure to comply with the State law.

The case here will be started within a few days. It is expected, as a result of conferences between the auto men of the two cities. However, if the case of the auto club in Los Angeles is pushed the local case will probably be held in the courts here until a decision is secured on the other.

SUIT TO ANNUL.

The suit of Mrs. Emma Leavens against John M. Leavens of Highland for separate maintainance and annulment of contract, was begun in the Superior Court today. Mrs. Leavens alleges she was compelled to sign the agreement or starve after her husband went East for several months. He is wealthy and she asks for separate maintenance and annulment of the contract. She has for some time been living in Los Angeles.

OFFERS CENTURY FOR TRIPLETS.

SANTA ANA, Dec. 18.—The Board of Supervisors is on official record today with a standing offer of $100 reward for each set of triplets born in Orange county. The first reward has been given to Mrs. Otto H. Summers of the San Joaquin ranch, who recently presented her husband with three little Summerses at once. The Board of Supervisors formally voted Mrs. Summers $100 and, on motion of Supervisor Leck, the board decided to make a standing reward for all triplets.

KILLED BY ENGINE.

T. Vega, a Mexican formerly employed at the Colton cement works, was killed by a switch engine on a spur running to the old cement plant. The man was reading a time check he had received for labor and apparently did not see the approaching locomotive as it rounded the curve. The crew attempted to stop the engine, but could not do so in time.

DENTISTS TO MEET.

The annual meeting of the Tri-City Dental Society, comprising the dental men of San Bernardino, Riverside and Redlands, will be held here Saturday night, beginning with a banquet at 6:30 o'clock at the Stewart Hotel. It will be followed by a business session and discussions relative to the profession.

To raise oranges profitably requires climate, soil and water. Tustin has all of these in a superlative degree.—[Advertisement.

SEWAGE QUESTION PARAMOUNT.

Sierra Madre Grows so Rapidly that Officials Are Puzzled Over Disposition of Refuse.

SIERRA MADRE, Dec. 18.—The increasing population and construction of so many new residences has again brought the sewage question of this city before those interested in civic betterment. Some years ago the Board of Health took the matter up, a committee was appointed, several desirable sites in the river bottom were selected for a sewage farm, the cost of septic tanks discussed and the movement launched. Changes were made in administrative circles, the committee failed to report and the subject was dropped.

Today the city stands in a worse position than before. With its constant growth it will be forced soon to take some action in this respect, and attention is being called to this important fact. The opening of Carter's Canyon, where scores of small cottages are being erected, will undoubtedly hasten action. Many believe that these structures are too close to the city's recently-acquired water plant. With a proper sewerage system all danger of pollution will be removed. With the water supply now in the hands of the city many changes are projected, among the most important being the guarding of the streams along the mountain trails, where thousands of mountain climbers camp and use the waters.

PICTURES UNPROFITABLE.

The Woman's Club Committee, having charge of the moving-picture show, has announced its intention of abandoning the same. The venture never proved a paying one under the club's management. Many amusing clashes occurred over the production of the films which passed through the hands of a board of censors. Unless the privilege of Sunday exhibitions is granted, it is not likely that the city will have the "movies," as this is the day when many pleasure-seekers crowd the place.

The Mead-Gilliland Realty Company report a phenomenal business for the month of November. Fourteen lots throughout the city were sold by this concern, two residences exchanged hands and a half-acre piece was taken for a residence site.

The recent campaign for the better lighting and display of show windows in the shops here has produced good results. The business section now looms up in magnificent fashion.

Long Beach.

WITHERED HANDS WIELD WEAPONS.

Aged Couple Defend Land by Force of Arms.

Hammer and Pistols Play a Part in Insurrection.

Girl Proves Heroine as Fire Begins to Burn.

LONG BEACH, Dec. 18.—Armed with legal authority from the City Council and backed by the presence of three police officers, President Craig of the Board of Public Works and a force of city employees this afternoon removed the fence which Jacob Strassheim, an aged cripple, had erected in the middle of Seventeenth street, between Olive and Myrtle avenues, thereby cinching his claim to ownership of a strip of land 16x264 feet.

When the attacking party arrived at the Strassheim home, they found Strassheim sitting on a bench within the disputed territory, his wife beside him, armed with a heavy hammer. When the city force began the work of demolition Mrs. Strassheim hurried to the fence and began ineffectual efforts to brain Craig with the hammer, at the same time berating him. Her husband also hobbled to the fence on a crutch and cane and started to draw a revolver, when Officer Llewellyn seized and bore him to the ground, where he wrested the revolver away and took possession of another in the old man's pockets.

Officer Rice at the same time seized Mrs. Strassheim and held her while the fence was rapidly torn down and piled up against the picket fence enclosing the undisputed lot of the Strassheims.

During all the work the old man yelled "murder" at the top of his voice, while his wife kept her tongue busy.

Released after the destruction was complete, it was found that Strassheim was suffering from shock and anger, and it was necessary to carry him into the house and summon medical aid. The retreat of the city forces was made in safety.

Some action today followed the construction of the fence a week ago, when Strassheim claimed ownership to the property, alleging that, although used as a street, it had never been dedicated as such, and investigation of the records showed this to be probably true, and the old man went ahead with his fence, constructing it five inches within his claimed property line, thereby avoiding any trespass.

City Attorney Long, however, gave an opinion that the street having been used as a thoroughfare for three years or more it could no longer be claimed as private property. It is likely that a damage suit against the city will follow.

Strassheim is 75 years old, has a long white beard and walks with a crutch and cane. His eyesight is failing and wearing dark glasses, both he and his wife presented a pathetic but picturesque spectacle as they stood today vainly trying to guard what they thought their rights.

GIRL SAVES SLEEPERS.

Aroused from slumber at 1:45 this morning by stifling smoke and the crackling of flames, Irma Rountree, aged 14, living at the Princess Apartments on American avenue, proved herself a heroine, when, in her night clothes, she ran through the second and third floors of the house and personally aroused every roomer. Then she sped out into the street and ran a block to find a policeman, who promptly turned in an alarm, the department arriving just as the last of the inmates of the rooming-house reached the street in various degrees of undress.

The fire, in the storerooms of the American-avenue Paint and Paper Company, and the Co-operative Motors Company, had gained great headway before water was turned on. Several explosions of oil tanks occurred and the escaping fluid added to the flames. After three hours' work the blaze was confined to the storeroom with heavy loss. The paint house will be $10,500 loser, and the motor company $3500. In addition, four machines valued at $4500, left for repairs, are a total loss.

NEWSBOY KILLED.

Bennie Sharlin, aged 11, a local newsboy, was fatally injured this afternoon by a Salt Lake passenger train, and died tonight. The lad had sold a paper to a man on the rear platform just as the train started. Running alongside until he got his penny, the boy collided with a motorcycle parked in front of a store, and plunging into the handle-bars was hurled backward and under the rear trucks of the train. He was dragged 10 feet, one of his legs being severed and left lying beside the tracks where he fell.

The train was stopped quickly and the victim lifted from the right of way, where it was found that one leg and one foot had been cut off, and also a hand. In addition, his head was badly cut. He was rushed to a local hospital still breathing, but the physicians at a glance saw there was no chance for his recovery.

CHRISTMAS BATHING.

At its meeting today the directors of the Chamber of Commerce decided upon a novel Christmas celebration in the shape of a bathing party to be participated in by every member of the organization and their friends. Bathing suits have been provided and at 11 o'clock on Christmas morning the entire party will move into the water. Motion pictures of a bathing party in the middle of winter is expected to be a monster advertisement for the advantages of living in Southern California, when shown in the East and Middle West.

TO BACK UP MAYOR.

Resulting from a desire of those who aided in electing L. N. Wheeler Mayor of Long Beach at the recent election, the New Administration Club, which conducted the recent campaign, has perfected a permanent organization with forty members on the charter roll. The object is to back up the Mayor-elect in the progressive policies which he has promised during his term of office. The officers are J. A. Rominger, president; L. E. Thomas and Dr. Ralph Taylor, vice-presidents; D. M. Shreve, secretary, and C. A. Wiley, treasurer.

BEACH BRIEFS.

The First Christian Church last night elected new elders, trustees and deacons to serve the coming year. Pastor Rogers reported that the present membership was 1133, a net gain of 128 being recorded during the year. When he began his pastorate four years ago the membership was 632. During his incumbency 522 have been added to the roll, which has been decreased 353 by death and removal.

A. C. Van Winkle, manager of the Pacific Coast Broom Company, was in the city today seeking a new location for the plant which turns out 75,000 brooms a year, valued at from $35,000 to $50,000. The Chamber of Commerce will investigate the proposition.

Tustin is three miles east of Santa Ana—the county seat of Orange county.—[Advertisement.

WILL PAY UNDER PROTEST.

Santa Ana Automobile Owners Meet Demands of State, But Will Do So Reluctantly.

SANTA ANA, Dec. 18.—A large share of the owners of automobiles in this city are going to pay the first automobile tax under protest. Today the directors of the Santa Ana Automobile Club are mailing to each of the 325 members a form of protest to be signed by the member. The directors advise the members to pay the tax, but to do so under protest.

Dist.-Atty. West wrote to the Treasurer Roberts concerning the enforcement of the law, and Roberts replied that the Attorney-General had advised him to proceed with the collection of taxes just as though a protest case was not to be brought.

"It is my duty to proceed under the provisions of the act," wrote Roberts, "assuming all of its provisions to be valid."

EXPENSIVE ROAD.

The construction of a broad paved road up the Santa Ana Canyon to the Riverside county line is going to cost more than the County Highway Commission expected. Bids received last for 2.25 miles just this side of the county line show the lowest bid to be that of Oscar Ford of Riverside, the bid is $53,000. The commissioners conclude that that is more than they want to set aside for that work, and the cost may be reduced by reducing the width. The present plans call for a twenty-four-foot road. The first five miles this side of the county line will be the most expensive to the county to build. It lies on the mesa 1000 feet above the edge of the Santa Ana River.

NEWS BRIEFS.

The Huntington Beach Company has published notice that on June 2 it will move the remains of those buried in an old graveyard on a mound 600 feet west of the Huntington Beach reservoir to the Huntington Beach Cemetery. There are only half a dozen graves on the mound. The burials occurred about thirty years ago. A number of pioneers are settled in that section, and some of them died.

Hobos are receiving drastic treatment here. Whenever one is picked up he is soon at work on the county pile. The officers estimate that from a day pass through here on the way to San Diego.

The Board of Supervisors has appropriated $100 as a gift to the first triplets born to Mr. and Mrs. Otto H. Summers of Myford, about a year ago. Boy triplets are a great rarity and the Supervisors thought the distinction was well worth marking with a gift.

For pastry there is nothing to compare with

Cottolene

Cottolene "creams up" beautifully, always, and every cook knows what an advantage that is. It is always plastic and blends readily with the flour or sugar. This makes Cottolene especially pleasant to use in cakes, pastry, sauces, biscuits and the like.

Have you tried Cottolene yet? If not, do at least test it for yourself. You will then understand some of its many advantages. At the same time, do not forget that food experts advocate this wholesome shortening as reliable, economical and digestible.

Send for the FREE Recipe Book, "HOME HELPS," by these five leading cooking authorities:

Mrs. Mary J. Lincoln, Mrs. Sarah Tyson Rorer, Mrs. Helen Armstrong, Lida Ames Willis, Marion Harland.

THE N.K. FAIRBANK COMPANY
CHICAGO

Ontario.

LINEMAN ELECTROCUTED BY HIGH-POWER WIRE.

[BY DIRECT WIRE TO THE TIMES.]

ONTARIO, Dec. 18.—[Exclusive Dispatch.] Prentice Gristy, a lineman in the employ of the Ontario Power Company, is dead and George S. Dibble, a ranchman, is suffering with a severely burned arm as the result of their coming in contact with a light cord in the Dibble barn, which had in some way become crossed with high voltage wires.

The accident occurred shortly before 5 o'clock this afternoon. Gristy was sent on a trouble call to the Dibble ranch at Seventh street and Mountain avenue. Dibble went with him to the barn and when the lineman took hold of a long cord in the barn he received the shock which resulted in his death.

Dibble, realizing Gristy's situation, jumped to a button switch in an effort to turn off the current, but this also was charged, and Dibble was "frozen" to it.

Doctors and fellow-linemen worked over Gristy for hours, but were unable to revive him. He was 19 years old and resided with his sister, Mrs. M. Wellborn, on East Eighth street. He has a mother and brothers in Texas. The inquest will be held tomorrow.

An Inexpensive Present

A NICE ASSORTMENT OF

Italian Swiss Colony

CHOICEST WINES

Your friends will welcome a gift of this kind—it's a little different

Show them what California can do in the way of producing fine wines

At all cafes and family wine and liquor stores.

China.

SALT LAKE PROPOSES TO TAP RICH COUNTRY

CHINO, Dec. 18.—General Manager Nutt and General Traffic Manager Mann of the Salt Lake were here this morning inspecting the country with a view of building a branch into this city. The exact points from which and to which the road will be built if it is decided to enter the territory are not decided upon. Several feasible routes were shown the visiting railroaders, and they discussed the matter freely with members of the Chamber of Commerce.

The visitors were met at Pomona this morning by President Rhodes of the local Chamber of Commerce, Secretary Livingston and C. V. Newman in autos and brought to Chino. Before reaching town, however, they were shown through the alfalfa country to the east and southeast of Chino so that they would have some idea of the possibilities of business if they tap this part of the country with their line.

As soon as the autos reached Chino, the railroad officials were ushered into the directors' room of the First National Bank, where they were introduced to various members of the Chamber of Commerce. No time was lost in getting down to business and maps were referred to.

A large list of the bulk products shipped into Chino and of those shipped out, with approximate tonnage of each, was read by Rhodes. At the time of the visitors' visit short talks were given all the information that could be crowded into their note-book hand and assured that more would follow accounts of the tonnage of products shipped in and out would be furnished them.

Nutt had the following to say: "I am well pleased with what I have seen and feel that the possibilities of our line being extended through your district are very good. I want to get more data on the production of your district and also on your cattle movements, beet haulage, etc. I am greatly pleased with the section of the country that we went through and more surprised at the richness and magnitude of your farming lands."

There were two feasible routes discussed. Nutt at first expressed himself in favor of selecting a route direct from Narod to Chino, then a distance of 6 miles, thence southeast five miles and stopping there. The officials were then shown the direction of a line from a point two miles south of Riverville, on their own road, easterly directly west of Chino, thence to Pomona or to a point southwest of Pomona to again tap the Salt Lake road.

At 11:45 o'clock Rhodes, Livingston and Rev. Mr. Wright accompanied the officials to Narod to board the train for Los Angeles.

Happenin

Reorganization.

NAMES KEESLING VICE-CHAIRMA

Republican State Committee Gets Into Harness.

Appointment Is Viewed as Strategic Move.

Vigorous Campaign to Start First of the Year.

[BY DIRECT WIRE TO THE TIMES.]

SAN FRANCISCO BUREAU OF THE TIMES, Dec. 18.—[Exclusive Dispatch.] That the Republican State Central Committee is getting down to work is shown by the appointment of Francis V. Keesling as vice-chairman of the committee.

Two weeks ago Keesling, together with Senator A. E. Boynton, Charles Belshaw and Chairman Gustave Brenner, at a lunch, talked over the possibilities of the coming campaign from a Republican standpoint, and the appointment of Keesling to the vice-chairmanship is regarded by the political wiseacres as a strategic move in the campaign which is to open with vim after the first of the year.

Rudolph Spreckels lends color to the political situation in opening up the California branch of the La Follette League in the First National Bank building. Although he will not say he is starting a campaign which has for its purpose the backing of La Follette for the Presidency in 1916, this is regarded as a foregone conclusion.

Keesling will be a principal factor in the reorganization of the Republican party in California, his position as vice-chairman of the Republican State Central Committee giving him special chances to carry on this work. He organized and directed the campaign for the re-election of Justice Mix Shaw of the Supreme Court.

"MUSH" TWO THOUSAND MILES.

Arctic Travelers Who Arrive at Seattle Say Stefansson's Karluk is Probably in Peril of Destruction.

[BY A. P. NIGHT WIRE TO THE TIMES.]

SEATTLE (Wash.) Dec. 18.—Capt. Louis Lane of the power schooner Polar Bear, which is frozen in the Arctic Ocean near Flaxman Island, arrived from Valdez by steamer today accompanied by Eben Draper of Boston, son of former ex-Gov. Draper of Massachusetts, Dunbar Lockwood, also of Boston, and Will T. Hudson, a newspaper photographer.

The men walked from the Arctic shore to Circle City, Fairbanks and Valdez, 2000 miles. On the Polar Bear are George Silsby and John Heard, sportsmen of Boston, and Samuel Mixter, W. Sprague Brooks, and Joseph Dixon, scientific collectors. The hunters and scientists have had a wonderful season for big game. They might have come out with the Bear party but they preferred to remain and obtain polar bear and musk-ox. Capt. R. D. Pederson, commander of the schooner Elvira, which was crushed by the Arctic ice, and who walked from the Arctic Ocean to Valdez, also arrived from the north today.

The travelers have no further news of Stefansson's ship Karluk, later than that cabled by Stefansson himself who is ashore and making his way to Herschel Island. The prevailing opinion in the north, according to Capt. Lane and Pederson is that Capt. Bartlett and the men on the Karluk are in grave peril because of the fragile build of the Karluk, which at last accounts was drifting in the ice pack.

CHOOSE WILL C. WOOD.

Superintendent of Alameda County Schools Is Elected State Commissioner of Secondaries.

[BY A. P. NIGHT WIRE TO THE TIMES.]

SACRAMENTO, Dec. 18.—Will C. Wood, City Superintendent of Alameda County Schools, was this afternoon elected as State Commissioner of Secondary Schools by the State Board of Education, to have charge of the high schools in the State. Wood was raised in Solano county and is a graduate of the University of California.

Wood was elected unanimously on the first ballot. The other leading candidates, at the request of the boards, appeared in person yesterday before them: Principal H. O. Williams of the Sacramento High School; Lewis A. Avery, deputy superintendent of Oakland schools; J. E. McKean, principal of the Santa Monica High School, and W. T. Randall, principal of the Brawley High School.

The three commissionerships created by the last Legislature to help State Superintendent Hyatt in his work are now filled.

JUDGES FOR BAIRD TRIAD.

Episcopal Bishop Moreland Nominates Twelve Ministers, from Whom Woodland Pastor Will Select Five.

[BY A. P. NIGHT WIRE TO THE TIMES.]

SACRAMENTO, Dec. 18.—Bishop W. H. Moreland of the Sacramento diocese of the Episcopal church has nominated twelve ministers, from whom Rev. E. J. Baird of St. Luke's Church of Woodland is to select five who are to preside at the court hearing on charges preferred by the vestry of his church. The ministers are:

Rev. W. L. Clark, Benicia; Rev. W. Ukiah; Rev. R. L. MacFarland, Healdsburg; Rev. H. Perks, Sacramento; Rev. I. E. Baxter, Napa; Rev. F. W. Cockcroft, Redding; Rev. T. Dembardt, Ft. Bragg; Rev. W. Bellden, Petaluma; Rev. E. H. Snow, Santa Rosa; Rev. Bert Feasler, Grass Valley; Rev. C. H. Lake, Auburn.

The date and place for the Baird trial will be set by Bishop Moreland as soon as Baird selects his peers.

LOS ANGELES PETITION.

Over Eleven Thousand Names Favor Allowing Only Tax Payers to Vote on Road Elections.

[BY A. P. NIGHT WIRE TO THE TIMES.]

SACRAMENTO, Dec. 18.—A petition of 11,346 names from Los Angeles to place the proposition that only those be allowed to vote at bond elections upon the 1914 ballot was received today at the Secretary of State's office, making it probable that the names will be secured before January 1 to insure the placing of the proposition upon the ballot. The total vote in 1912 was 31,000 names, while only 21,000 names are required to place an amendment upon the ballot.

nty News.

ing into the handle-bars, was hurled backward and under the rear trucks of the train. He was dragged ten feet, one of his legs being severed and left lying beside the tracks where he fell.

The train was stopped quickly and the victim lifted from the right of way, where it was found that one leg and one foot had been cut off, and also a hand. In addition, his head was badly cut. He was rushed to a local hospital still breathing, but the physicians at a glance saw there was no chance for his recovery.

CHRISTMAS BATHING.

At its meeting today the directors of the Chamber of Commerce decided upon a novel Christmas celebration in the shape of a bathing party to be participated in by every member of the organization and their friends. Bathing suits have been provided and at 11 o'clock on Christmas morning the entire party will move into the water. Motion pictures of a bathing party in the middle of winter is expected to be a monster advertisement for the advantages of living in Southern California, when shown in the East and Middle West.

TO BACK UP MAYOR.

Resulting from a desire of those who aided in electing L. N. Wheaton Mayor of Long Beach at the recent election, the New Administration Club, which conducted the recent campaign, has perfected a permanent organization with forty members on the charter roll. The object is to back up the Mayor-elect in the progressive policies which he has promised during his term of office. The officers are: A. Rominger, president; L. E. Thomas and Dr. Ralph Taylor, vice-presidents; D. M. Shreve, secretary, and C. A. Wiley, treasurer.

BEACH BRIEFS.

The First Christian Church has eight elected new elders, trustees and deacons to serve the coming year. Pastor Rogers reported that the present membership was 1132, a net gain of 128 being recorded during the year. When he began his pastorate four years ago the membership was 832. During his incumbency 833 have been added to the roll, which has been decreased 353 by death and removal.

A. C. Van Winkle, manager of the Pacific Coast Broom Company, was in the city today seeking a new location for the plant, which turns out 75,000 brooms a year, valued at from $75,000 to $50,000. The Chamber of Commerce will investigate the proposition.

Tustin is three miles east from Santa Ana—the county seat of Orange county.—[Advertisement.

WILL PAY UNDER PROTEST.

Santa Ana Automobile Owners Will Meet Demands of State, But Will Do So Reluctantly.

SANTA ANA, Dec. 18.—A large share o fthe owners of automobiles in this city are going to pay the State automobile tax under protest. Today the directors of the Santa Ana Automobile Club are mailing to each of its 225 members a form of protest to be signed by the member. The directors advise the members to pay the tax, but to do so under protest.

Dist.-Atty. West wrote to State Treasurer Roberts concerning the enforcement of the law, and Roberts replied that the Attorney-General had advised him to proceed with the collection of taxes just as though a suit was not to be brought.

"It is my duty to proceed under the provisions of the act," wrote Roberts, "assuming all of its provisions to be valid."

EXPENSIVE ROAD.

The construction of a broad good road up the Santa Ana Canyon to the Riverside county line is going to cost more than the County Highway Commission expected. Bids received today for 2.25 miles just this side of the county line show the lowest bid to be that of Oscar Ford of Riverside, who bid in $53,000. The commission now conclude that that is more than it wants to set aside for that work, and the cost may be reduced by reducing the width. The present plans call for a twenty-four-foot road. The 2.25 miles this side of the county line will be the most expensive of the county to build. It lies on the mountainside above the edge of the Santa Ana river.

NEWS BRIEFS.

The Huntington Beach Company has published notice that on January 1 it will move the remains of those buried in an old graveyard on a mound 600 feet west of the Huntington Beach reservoir to the Huntington Beach Cemetery. There are about half a dozen graves on the mound, the burials occurred about thirty years ago. A number of squatters have settled in that section, and some of them died.

Hobos are receiving drastic treatment here. Whenever one is picked up he is soon at work on the rock pile. The officers estimate that twenty a day pass through here on the way to San Diego.

The Board of Supervisors has appropriated $100 as a gift to the two triplets born to Mr. and Mrs. Summers of Myford, about a month ago. Boy triplets are a great rarity, and the Supervisors thought the distinction was well worth marking with a gift.

POSES
CH COUNTRY.

A large list of the main articles shipped into Chino and of those shipped out, with approximate tonnage of each, was read by Rhodes. As the name of the visitors was short, they were given all the information that could be crowded into their minds of and assured that more details and accounts of the tonnage of freight shipped in and out would be furnished them.

Nutt had the following to say: "I am well pleased with what I have seen and feel that the possibilities of my line being extended through your district are very good. I want to see more data on the production of your district and also on your cattle interests, beet haulage, etc. I am greatly pleased with the section of the country that we west through and surprised at the richness and magnificence of your farming lands."

There were two feasible routes discussed. Nutt at first expressed himself in favor of selecting a route going from Norco to Chino, thence south five miles, thence southeast five miles and stopping there. The officials were then shown the directions of a route on a point two miles south of Whittier, on their own road, almost due south, to Chino, thence to Prado, directly west of Chino, thence to Corona or to a point southwest to Coronona to again tap the Salt Lake road.

At 11:45 o'clock Rhodes, Livingston and Rev. Mr. Wright accompanied the officials to Norco to board the train for Los Angeles.

Happenings on the Pacific Slope.

Reorganization.

NAMES KEESLING VICE-CHAIRMAN

Republican State Committee Gets Into Harness.

Appointment Is Viewed as a Strategic Move.

Vigorous Campaign to Start First of the Year.

[BY DIRECT WIRE TO THE TIMES.]

SAN FRANCISCO BUREAU OF THE TIMES, Dec. 18.—[Exclusive Dispatch.] That the Republican State Central Committee is getting down to work is shown by the appointment of Francis V. Keesling as vice-chairman of the committee.

Two weeks ago Keesling, together with Senator A. E. Boynton, Charles Dorr and Chairman Gustave Brenner, at a lunch, talked over the possibilities of the coming campaign from a Republican standpoint, and the appointment of Keesling to the vice-chairmanship is regarded by the political wiseacres as a strategic move in the campaign which is to open with the year.

Ralph Spreckels lends color to the political situation in opening up the California branch of the La Follette League in the First National bank building. Although he will not say he is starting a campaign which has for its purpose the backing of La Follette for the Presidency in 1916, this is regarded as a foregone conclusion.

Leading will be a principal factor in the reorganization of the Republican party in California, his position as vice-chairman of the Republican State Central Committee giving him good chances to carry on this work. He organized and directed the campaign for the re-election of Justice Henshaw of the Supreme Court.

DR. SNOW GETS NEW JOB.

Former Secretary of State Board of Health Will Go to Hygiene Association at New York.

[BY A. P. DAY WIRE TO THE TIMES.]

SACRAMENTO, Dec. 18.—Dr. W. F. Snow, former secretary of the State Board of Health, has accepted a position with the American Social Hygiene Association at New York at a salary said to be double that received as a State officer. The association is a consolidation of the Society for Social and Moral Prophylaxis and the American Vigilance Association, both sex hygiene bodies. Snow will have charge of the educational department of the association and will be located at New York. It is expected he will sever his connections with the faculty of the Stanford University, from which institution he now has a leave of absence.

Snow resigned from the Board of Health after a controversy with the Board of Control.

Villainous.

SEEKS REVENGE UPON JOHN D.

THE OIL MAGNATE REFUSES BUTTE COUNTY APPEAL.

Because He Would Not Provide Funds for the Schoolhouse in the Rockefeller District It Is Now Proposed to Rechristen It the Ida M. Tarbell.

[BY DIRECT WIRE TO THE TIMES.]

OROVILLE, Dec. 18.—[Exclusive Dispatch.] The Rockefeller school district of Butte county is seriously considering to change its name, for the third appeal of the district to John D. Rockefeller has proved futile.

It appears that when the district was organized, one of the leading spirits in the district became possessed with the idea that if it should be named after the Standard Oil magnate, he would immediately "come through" and put up the funds for the schoolhouse. Accordingly, the newly-born district was christened "Rockefeller." John D. was made acquainted with the fact that his namesake had arrived, and was given to understand what was expected of him.

He failed to respond.

Then the schoolhouse was built, and Rockefeller was informed that there would be hard feeling over his seeming lack of appreciation of the honor that had been conferred upon him if he would not donate, but still he failed to respond. Then a third letter was dispatched to him, but it proved of no avail.

It is understood that the name now suggested for the district is that of Rockefeller's nemesis, and that if a new name is chosen the district will be christened the "Ida M. Tarbell district."

Thus will "Rockefeller district" get even with the oil magnate.

MAY REVIVE CHARTERS.

Atty.-Gen. Webb Gives Opinion in Cases of Corporations Who Failed to Pay License Taxes.

[BY A. P. NIGHT WIRE TO THE TIMES.]

SACRAMENTO, Dec. 18.—All corporations whose charters have been forfeited for failure to pay license taxes are entitled to secure a reviving certificate under the new corporate reviving law on the payment of delinquent taxes and penalties, according to an opinion furnished today to Secretary of State Jordan by Atty.-Gen. Webb. The new law also applies to foreign corporations previously admitted to do business in California.

According to the Attorney-General's decision the new law contemplates the revival of charters forfeited in the future as well as those in past years.

Previously the revival of corporate charters has been dependent on the enactment of a special law at each biennial session of the Legislature covering the two-year period just preceding.

Charters are forfeited November 30 each year for failure to pay the corporation license tax. Under Webb's interpretation of the 1913 law, corporations whose charters have been forfeited for more than one year will not be obliged to pay more than the tax and accruing penalties for the single year in which their charters were forfeited.

WESTERN FUEL TRIAL.

The Government Contends That Fraud Was Committed by Weighing Only the Full Buckets of Coal.

[BY A. P. NIGHT WIRE TO THE TIMES.]

SAN FRANCISCO, Dec. 18.—Most of the questions put to David Norcross, secretary of the Western Fuel Company, by the defense in cross-examining him today in the trial of indicted directors and employees of the company, were overruled by Judge Dooling of the United States District Court. The prosecution got into the record during the forenoon evidence of "overages" on shipments of coal to this city from foreign ports—evidence that the company unloaded more coal from many vessels than the bills of lading showed—but the defense failed in an effort to establish that these "overages" were small in comparison with the bulk of the business done by the company.

Judge Dooling held that however material that sort of evidence might be to the case of the defense, it was not proper cross-examination and would have to be established otherwise. The situation developed nothing but long clashes between counsel.

Virtually the only statement the defense managed to get from Norcross was that coal discharged from steamers was weighed by the carload, while that discharged from the company's barges to American vessels, on which the government rebated customs duties, was averaged from every fifteenth bucket.

It is a part of the government's contention that a system of frauds was maintained in this way, the fourteen buckets that were not weighed being sent up from the barge only partly filled, while the fifteenth bucket was filled to the brim. This, the government asserts, accounts for the overages in the barge accounts.

The rest of the afternoon was taken by the government in presenting in evidence heaps of the company's records to show that more coal was taken from vessels arriving from Ladysmith, B. C., than those vessels bills of lading showed. Documents also were introduced showing the drawbacks on customs duties paid by the government to American vessels that had been coaled by the Western Fuel Company.

ASKED MONEY TO "FIX" IT.

Judge Widney of Los Angeles Testifies Man Offered to Secure His Convicted Son's Probation.

[BY A. P. NIGHT WIRE TO THE TIMES.]

SAN FRANCISCO, Dec. 18.—Judge Robert J. Widney of Los Angeles made additional charges today of attempted extortion in connection with the trial and conviction of his son, A. B. Widney. He said under oath that a man by the name of Harper had approached him and offered to secure his son's probation for $750. Harper, according to Judge Widney, said the money was for Noel Murphy, the woman in the Widney case.

Judge Widney's allegations were made when the case of Mrs. Mary Vaughn, charged with an alleged attempt to get $500 from Judge Widney to "fix" the son's case, was called in the Superior Court.

Judge W. P. Lawlor ordered an inquiry into the non-appearance of Robert J. Widney, Jr., Mrs. Vivian Lyons and the Murphy woman, who had been subpoenaed to testify in the case. The trial went over until January 13.

"The Glory of the Golden Orange Belt." Great article in the Midwinter Number of The Times. Send it East.

SOCIETY.

(Continued from Seventh Page.)

thirteenth winter in California. Mr. and Mrs. Smith are enthusiastic golf players and never miss a day at the links.

Mr. and Mrs. Edward D. Arthur of Monrovia are spending their honeymoon at the hotel.

Recent Shower.

A shower was given in honor of Miss Myrtle M. Monasch and Dr. H. Sugarman recently by Mrs. I. Brown and Mrs. H. J. Livingston of the Hotel Germain. Whist was the diversion of the afternoon and prizes were awarded to Mrs. M. Belden, Mrs. Gugenheim, Miss Gilda Horwitz and Miss Stella Cohn. Refreshments were served by Mrs. D. Siegel, aunt of the bride-to-be. During the afternoon, it was ahounced that the wedding would take place the latter part of January.

Coronado Gossip.

Mr. and Mrs. Walter Dupee were hosts at a delightful dinner at Hotel del Coronado on Saturday evening in honor of their week-end guests, Miss Louise Burke and Carleton Burke of Los Angeles. The party attended the dance later.

A party who motored to Coronado Beach for the week-end is composed of Mr. and Mrs. H. W. Turner, Miss Marie Edgar, W. C. Cunningham and F. W. Turner, Jr.

First Anniversary.

Mr. and Mrs. William Dellamore, No. 1671 Girard street, celebrated the first anniversary of their marriage last Friday with a finely-appointed family dinner. Covers were laid for fourteen.

Luncheon Party.

Mrs. Victor A. Peyton entertained at Spokane Tuesday afternoon, complimentary to Mrs. Stedman and daughter-in-law, Mrs. L. W. Stedman, both formerly of Los Angeles. The appointments were attractive, large red poinsettias and carnations giving a pretty effect. An electric piece was formed of poinsettias, the chandeliers were draped in red and a large centerpiece was arranged with carnations, making a beautiful setting. Place cards were hand-painted in red designs. Thirty guests were bidden.

WILL C. WOOD.

Superintendent of Alameda County Wins in Elected State Commissioner of Secondaries.

[BY A. P. NIGHT WIRE TO THE TIMES.]

SACRAMENTO, Dec. 18.—Will C. Wood, City Superintendent of Alameda County Schools, was this afternoon elected as State Commissioner of Secondary Schools by the State Board of Education, to have charge of the high schools in the State.

He was raised in Solano county and is a graduate of the University of [illegible].

He was elected unanimously on the first ballot. The other leading candidates, at the request of the board, appeared in person yesterday. They were: Principal H. O. Williams of Sacramento High School; Lewis Terman, deputy superintendent of Oakland schools; J. E. McKeen, principal of the Santa Monica High School, and W. T. Randall, principal of Burbank High School.

The new commissionerships created by the last Legislature to help Superintendent Hyatt in his work are now filled.

TWO THOUSAND MILES.

Icy Travelers Who Arrive at Nome Say Stefansson's Karluk Is Probably in Peril of Destruction.

[BY A. P. NIGHT WIRE TO THE TIMES.]

SEATTLE (Wash.) Dec. 18.—Capt. Louis Lane of the power schooner Polar Bear, which is frozen in the Arctic ice floes near Flaxman Island, arrived from Valdez by steamer today accompanied by Eben Draper of Boston, son of former ex-Gov. Draper of Massachusetts, Dunbar Lockwood, also of Boston, and Will T. Hudson, a newspaper photographer.

The men walked from the Arctic coast to Circle City, Fairbanks and Nome, 2000 miles. On the Polar trip George Silsby and John Cowperthwaite, sportsmen of Boston, and Edmund Mixter, W. Sprague Brooks, Kenneth Dixon, scientific collectors, all well known and scientists have had a wonderful season for big game. They might have come out with the Karluk party but they preferred to remain and obtain polar bear and musk-ox. Capt. R. D. Pederson, commander of the schooner Elvira, which was crushed by the Arctic ice, and who arrived from the Arctic Ocean to Valdez, also arrived from the north today. The mariners had no further news of Stefansson's ship Karluk, later than that gained by Stefansson himself who left her and making his way to Herschel Island. The prevailing opinion in the north, according to Capt. Lane and Capt. Pederson is that Capt. Bartlett and his men on the Karluk are in no great danger because of the fragile build of the Karluk, which at last accounts was drifting in the ice pack.

TWO FOR BAIRD TRIAD.

Episcopal Bishop Moreland Nominates Twelve Ministers, from Whom Retiring Pastor Will Select Five.

[BY A. P. NIGHT WIRE TO THE TIMES.]

SACRAMENTO, Dec. 18.—Bishop Moreland of the Sacramento district of the Episcopal church has nominated twelve ministers, from among whom the Rev. E. J. Baird of St. Luke's Church of Woodland is to select five who are to preside at the trial on charges preferred by the vestry of his church. The names are:

Rev. W. I. Clark, Benicia; Rev. W. Ogilvie, Lehi; Rev. R. L. MacFarlane, Healdsburg; Rev. H. Perks, Sacramento; Rev. L. R. Baxter, Napa; Rev. T. Cockcroft, Redding; Rev. Edmund, Ft. Bragg; Rev. W. Fairbairn, Petaluma; Rev. E. B. Spalding, Ross; Rev. Bert Fossey, Shasta Valley; Rev. C. H. Lake, Rev. P. G. Snow, Auburn.

Rev. Baird places for the Baird trial and also by Bishop Moreland in order that Bishop Moreland selects his peers.

CATCH GIRL TRAMP.

Oakland Police Arrest Daughter of Stockton Stockman Who Rode Brakebeams Into City.

[BY A. P. DAY WIRE TO THE TIMES.]

OAKLAND, Dec. 18.—Garbed as a tramp, with her hair cut short, Miss Ella Llewellyn, daughter of a wealthy Stockton stockman, rode the brakebeams of freight trains from Stockton to Sacramento and then to Oakland. She was taken into custody in this city this morning when her feminine walk detrayed her.

"I have had three squares a day since I left Stockton," she said, "but I couldn't get by. Never again for me."

The girl is in the charge of a Stockton probation officer and will be taken home.

CHARLES PETITION.

Thousand Names Favoring Only Tax Payers to Vote in Bond Elections.

[BY A. P. NIGHT WIRE TO THE TIMES.]

SACRAMENTO, Dec. 18.—A petition containing 31,000 names from Los Angeles in the proposition that only those shall be allowed to vote at bond elections at the 1914 ballot was filed today at the office of the Secretary of State, making it probable that the necessary signatures will be secured before January 1 to insure the placing of the proposition on the ballot. The total number of names required is 31,000, while only 31,000 names are necessary to place an amendment on the ballot.

Vote Pardon for Goucher.

SACRAMENTO, Dec. 18.—[By A. P. Day Wire.] Allen ("Kid") Goucher, serving a twenty-five year sentence in San Quentin for the murder of Policeman Robinson in San Francisco in 1901, was voted a pardon effective in a year by the State parole board at its last meeting. Goucher is a son of former State Senator Goucher.

Chinaman Must Hang.

SACRAMENTO, Dec. 18.—[By A. P. Night Wire.] The Supreme Court has refused a new trial to Lee Num Chin, a Chinese convicted in San Joaquin county and sentenced to death for the murder of Kim Yuen, a Korean.

GOLD NOTES
OF THE
LOS ANGELES INVESTMENT COMPANY

Will Be Accepted At Par In Payment Or Part Payment For

Handsome Homes Beautiful Bungalows
Fine Lots

NEW COLLEGE TRACT		RODGERS PARK	
First Class Homes	$3000 to $4500	Cozy Bungalows	$2400 to $3700
Well Located Lots	$800 to $1300	Lots of Lots	$500 to $900

Also a few scattered houses and lots in other localities.

These houses are among the best built by this company—Complete in every detail—One and two stories—5, 6 and 7 rooms—FIRST-CLASS MATERIAL AND WORKMANSHIP.

CLEAR TITLE GIVEN

These houses and lots are in a developed and built-up section—Good street car service—Property is growing in value—Beautiful parked streets—Churches, schools and stores near at hand—Gas, electricity, phones, all modern conveniences—Come in and let us show you this property, or see agents on the tracts.

Exchange Your Gold Notes for Real Estate

Los Angeles Investment Company

Broadway at Eighth

Home 60127. Founded 1905. Established in Los Angeles 1895. Incorporated under the Laws of California 1899. Main 5647

MAKE YOUR GIFT IN

Sterling Silver Toilet Wares

This Christmas the real new things in Toilet Wares—the patterns that stand out prominently above all others in their chasteness—in their beauty—in the goodness which the silversmiths have put into them—are the productions of the Gorham Silver Co. The names are "The Dolly Madison"—a special engraved pattern—the sale of which is confined by the Gorham Company to ourselves—"The Franklin" — engraved — "The Raleigh" — a new etched pattern—"The Montgomery Bros. Special"—made by the Gorham Company only for ourselves. Our own pattern.

In other good designs we have: "The New Thin Model" finished in four different ways—engraved with a wreath, engine turned, etched and plain polished. "The Empire"—engraved—the most desirable pattern ever made. "The Franklin"—plain—a most pleasing pattern, and our old standard patterns, "The Luxembourg" and "The Rose," and our favorite, "The Men's Pattern."

Each pattern is open stock—any piece you can procure from us at any time. These nine distinct patterns we carry complete in everything that is made.

OUR PRICES:

"The Dolly Madison"
A heavy weight—fancy shape—plain polished pattern—hand-engraved border.
Mirror $21 — The Comb $4.50
Hair Brush $11 — Cloth Brush $9.50
Cream Box $7.50 — Nail File $4.50
Military Brushes, each $9.50

"Montgomery Bros. Special"
An etched design—in style—in quality—in exclusiveness the best pattern made today in toilet ware by any maker.
Mirror $27.50 — Nail File $4.00
Hair Brush $15 — Cloth Brush $12
Comb $6.50 — Cream Bx.$10.50
Military Brushes, each $12.00

"The New Thin Model"
Perfectly plain for engraving monograms.
Mirror $9.00 — Nail File $1.75
Hair Brush $5.50 — Cloth Brush $5.00
Comb $2.50 — Cream Box $1.25
Military Brushes, each $4.00

"The Raleigh"
An extra heavy weight, new shape, etched pattern—the newest etched pattern on the market.
The Comb $2.75 — Mirror $12.50
Cloth Brush $6.50 — Hair Brush $7.50
Nail File $2.50 — Cream Box $2.50
Military Brushes, each $6.00

"Franklin Engraved"
Our newest pattern engraved in flutes.
Mirror $22.50 — Nail File $3.50
Hair Brush $11 — Cloth Brush $9.50
Comb $4.00 — Cream Box $6.50
Military Brushes, each $9.50

"The Luxembourg"
The most value in this desirable pattern of any pattern made by the Gorham Company.
Mirror $8.00 — Nail File $1.25
Hair Brush $5.00 — Cream Box $1.25
Comb $1.50 — Cloth Brush $4.50
Military Brushes, each $4.50

A very complete line of 14-carat Gold Toilet Wares made by the Gorham Company in their new *Thin Model Design*—a plain pattern for monogram engraving—or may be had in full engraved or engine-turned designs if so desired. Artistically engraved monograms on each piece *free of charge*.

MONTGOMERY BROS., Jewelers

Grant Bldg., Broadway at Fourth St.

This Is Our Thirty-second Christmas Here in Los Angeles

Business: Money, Stocks, Bonds—Trade—The Citrus Market—Grain.

FINANCIAL.

OFFICE OF THE TIMES.
Los Angeles, Dec. 19, 1913.

Bank clearings yesterday were $3,926,926.01, an increase of $256,127.06, compared with the corresponding day last year, and an increase of $630,-680.46, compared with the corresponding day of 1911.

	1913.	1912.	1911.
Monday	$4,977,249.38	$4,320,951.99	$3,525,792.68
Tuesday	3,909,018.54	4,858,149.09	3,469,994.17
Wednesday	4,879,086.43	4,957,747.29	3,294,015.65
Thursday	3,926,926.01	3,696,211.92	3,297,298.55

Stocks and Bonds.

SMALL CHANGES MARK THE DAY.

UP - AND - DOWN MOVEMENTS PRACTICALLY BALANCE.

Publication of the Postmaster-General's Report Is of Slight Aid to the Bears in Their Attempts to Hammer Telegraph and Telephone Stocks.

[BY A. P. NIGHT WIRE TO THE TIMES.]

NEW YORK, Dec. 18.—Price movements today were mixed and in the end only slight changes were registered in the general reduction of prices. Speculative shares, although there were wide movements in isolated cases. The first tendency was downward, but the market soon recovered and leaders rose 1 to 2 points above the low figures. As the session neared its close a reaction set in, with the average close to yesterday's final range. Canadian Pacific dropped 6¼, American Express yielded 5¼ points to 95, selling below par for the first time in months. The only issue was influenced by selling for foreign account. London was credited with disposing of 20,000 shares. The readiness with which the market absorbed offerings prevented an extended decline. The Postmaster-General's recommendation in his annual report of government ownership for telephone and telegraph lines created only temporary influence on American Telephone, which soon recovered from a sharp decline. Bonds were irregular, with a downward tendency. Rending general 4's were essentially unchanged, selling 2%. Total sales, par value, $1,650,000. United States 2's declined ¼, and the 4's coupon advanced ¼ on call.

THE POST'S REVIEW.

[Furnished by Logan & Bryan, Members New York and Boston Stock Exchanges, Bradbury Building, Los Angeles.]

NEW YORK, Dec. 18.—The New York Evening Post in its financial review today says:

"It was the Stevenson exchanges which were unsettled today, while our own market gained firmness. This is not difficult to understand, in view of the political uncertainty which for the time surrounds the plan for the great French loan, and the slow rise of the Bank of France, in British circles yesterday to a price ½ point lower than Saturday, ¾ lower than the middle of last week, and the lowest of any figure in the recent prolonged decline. This movement of events would appear to be caused by heavy liquidation from some quarter, a probability also indicated by the large sales and great weakness in Canadian Pacific shares throughout this week and last, and by today's reports of trouble with Russian securities of Paris. Considering what financial Europe has had to undergo during the whole of 1913, it will hardly be a matter for surprise that these foreign markets, much more than our own, should be strained as the tightening up of credit resources always incident to the year-end begins to be generally felt.

"Against these general conditions must be placed the exceedingly strong position of the European banks. When any actual crisis has occurred in previous years on the European market it has come with the great state banks in a weak position, as in October, 1890, for instance, when the Bank of England's ratio of reserve was only 39 per cent.; when the German Reichstadt Bank held $13,000,000 less gold than the year before, with liabilities heavily expanded, and when the excess of note circulation over cash reserve as the Bank of France had increased $45,000,000 in the year. Today's report of the Bank of England—with its reserve ratio of 55½ per cent., far and away the largest for this date in seventeen years, and with $15,000,000 more gold than a year ago—has another story to tell. Yesterday the Bank of Germany returns showed a cash reserve of $114,000,000 above 1913, with $2,500,000 less in notes outstanding. The Bank of France, while the circulation still remains $33,000,000 above this week last year, holds $63,000,000 more gold than it then reported, and $90,000,000 more than the year before. The comparisons are now of paramount importance when the uneasiness of the European stock market throws a shadow of doubt over the general financial situation.

"Some of the banks made larger offerings of time money, although rates were not materially changed. The lessened demand for call money made it difficult for interior institutions to put out much cash here on call, and some lenders showed an inclination to lend for one and two months at 6 per cent. In the same way there was a somewhat easier tone to the mercantile paper market, although the fresh advances of the day were not very heavy. The disposition of some banks, both here and out of town, to make larger investments in commercial paper than in time loans may have been due to the feeling that mercantile paper would be available, under the proposed currency law, for re-discount purposes, whereas loans on stock exchange collateral would have to be held until maturity. This preference, however, was not a very important factor in the money market, for the reason that most lenders at this season prefer to put out money on call rather than tie it up in loans for fixed periods, where it would not be available for lending during the closing days of the year, when interest rates ordinarily touch high levels."

New York Bond List.

[Furnished by Logan & Bryan, Members New York and Boston Stock Exchanges, Bradbury Bldg., Los Angeles.]

NEW YORK, Dec. 18.—[Exclusive to The Times.] Closing quotations on the bonds:

	Bid.	Asked.
Atchison Gen. 4s	92	92½
Atlantic Coast Line 1st 4s	90	90½
B. & O. Gold 4s	90¾	91¼
Brooklyn Rapid Transit 5s	86¼	86½
Chesapeake & Ohio 4½s		
C. M. & St. P. Gen. 4½s	100¼	100½
C. B. I. Col. 4s	49¼	49½
California Gas 5s	92	92
C. R. I. & P. Coll. 4s	69¾	69¾
Erie Gen. 4s	70	71¼
Inter-Met. 4½s	74	74¾
Louisville & Nashville Un. 4s	92	92¼
Missouri Pacific 1st 4s	69¼	70
N. Y. C. Gen. 3½s	80¼	82
N. & W. 1st Con. 4s	92¼	93¼
Northern Pacific 4s	91¾	92
Oregon Short Line Ref. 4s	89¾	89¾
Pacific Tel. 5s	96	96½
Pennsylvania Con. 4s	98¾	100
Reading Gen. 4s	92¾	93
St. L. & S. F. Rig. 4s	69¾	70
Southern Pacific Ref. 4s	88	88¾
Southern Pacific Col. 4s	89¼	90½
Southern Railway 5s	109	109¾
Southern Railway 4s	73¾	73¾
Un. Ry. Inv. 4s		56
Union Pacific 1st and Ref. 4s	89¾	90¾
U. S. Steel 5s	99½	99¾
West Shore 4s	90¾	91
Wabash 4s	49	49¾
Westinghouse Electric Conv. 5s	87¼	88
Wisconsin Central 4s	82	85
Oregon Navigation	91	92

NEW YORK STOCKS.

[Furnished by Logan & Bryan, Members New York and Boston Stock Exchanges, Bradbury Bldg., Los Angeles.]

NEW YORK, Dec. 18.—[Exclusive to The Times.] Following were the closing prices, sales and high and low quotations today:

Sales—	High.	Low.	—Close— Bid.	Asked.
300 Atlantic C. L.	119	117¾	117¾	118¾
Allis Chalmers			17	18
Allis Chal. pfd.			44	45
28,800 Amalg. Copper	70¾	68¾	69¾	69¾
Am. Agr. Chem.			44	45
Am. Agr. pfd.			93	95
700 Am. Car & Fdy.	43¾	43¾	43¾	45
Am. C. & F. pfd.			110	113
2,400 Am. Can Co.	27¾	26	26¾	26¾
200 Am. Can Co. pfd.	87	86¾	86¾	87
300 Am. Beet Sugar	22¾	22¼	22¾	23
Am. B. Sugar pfd.			68¼	73
100 Am. Cotton Oil	37	37	36	37
Am. Cot. Oil pfd.			92½	94
Am. Ice Securities			21	22
Am. Express			95	110
Am. Hide & L.			4	4¼
300 Am. H. & L. pfd.	21¾	21	21¼	22
Am. Linseed			9	10¼
Am. Linseed pfd.			27¾	29
100 Am. Locomotive	28¼	28¼	28¼	29
Am. Loco. pfd.			95¼	98
Am. Steel Fdy.			24½	25
1,200 Am. S. & R. Co.	61¾	61	61	61¾
Am. S. & R. pfd.			97½	98½
200 Am. Sugar	102	102	101¾	102¾
Am. Sugar pfd.			107	112½
Am. Smelt.			155	160
Am. Smelt pfd.			98¾	101¼
11,200 Am. Tel. & Tel.	115¾	113¼	114¾	114¾
600 Am. Tob. Co.	248¾	248	245	247½
Am. Tob. pfd.			103¾	103½
Am. Woolen			15	15
Am. Woolen pfd.			76¾	77¼
Anaconda	34	33¾	34	34¼
2,400 A. T. & S. F.	93¾	92¾	92¾	93
100 A. T. & S. F. pfd.	98¾	98¾	98	98¾
1,000 Balt. & Ohio	91½	91	91¾	91¾
Balt. & O. pfd.			79	80
100 Bethlehem Steel	29½	29½	29	30
200 Beth. Steel pfd.	67¾	67¾	67	67¾
200 Brooklyn R. T.	84¾	84¼	84½	84¾
100 Cal. Petrol. Co.	16¼	16¼	16	16
Cal. Petrol. pfd.			84	85
28,400 Canadian Pacific	214½	212	212	212¾
15,700 Chino	30¾	30¼	30¾	30¾
200 C. & O.	56¾	56¼	56¾	57
4,100 Central Leather	36¾	35¾	36¾	37
Central L. pfd.			92	94½
Central of N. J.			200	220
Chicago & Alton			12	15
C. A. pfd.			42	50
C. & G. W.			9	11
C. & G. W. pfd.	28	27¼	27	28½
100 C. & G. W. 1st	124½	124½	124½	126
C. & N. W. pfd.			135	139
1,700 C. M. & St. P.	98¼	97	97	97¼
C. M. & St. P. pfd.			131½	133¼
C. C. C. & St. L.			86½	86
Do. pfd.			82	86
Colo. Fuel & Iron			25	26¾
C. F. & I.				190
Colo. Southern			28	29
Colo. So. 1st pfd.			39	40
Colo. So. 2nd pfd.			30	30
400 Consolidated Gas	128	127¾	128¼	129¾
500 Corn Products	9	8¾	8¾	9
Do. pfd.			62	63
Del. & Hudson			149¾	150
D. L. & W.			177	180
D. & R. G.			17¾	17¾
D. & R. G. pfd.			76	77¼
200 Distillers	17¼	16¾	16¾	17
D. S. R. & A.			4	5½
D. S. R. & A. pfd.			8	9
2,400 Erie	27¼	26¾	26¾	27
500 Erie 1st pfd.	39¾	39	39	39¾
700 Erie 2nd pfd.	34	34	33¾	34
800 Gen. Electric	135¾	135	134¾	135
200 Goodrich Rubber	17¼	17¼	17	17¼
Do. pfd.				99
300 Gt. Northern pfd.	124	123¾	123¾	124½
1,000 Gt. No. Ore Ctfs.	31¾	31	31	31¾
4,900 Guggenheim Ex.	43¼	42¾	43¼	44
400 Illinois Central	106	104	104	104¾
Inspiration Copper			14¾	14¾
Int'l Harv. Co.			101	102
Int'l Harv. pfd.			111	113¼
Int'l Paper			9	9¾
Int'l Paper pfd.			34	35
Int'l Pump			5	6½
Int'l Pump pfd.			19	22
Inter-Met. Marine.			3¼	3¼
Do. pfd.			13¾	13¾
Iowa Central			4	5¾
Iowa Central pfd.			17	20
100 K. C. Southern	25¾	25¾	25¾	26
100 K. C. So. pfd.	57	57	57	58
800 L. & N.	131	130¾	130¾	131½
Laclede Gas com.			94	100
Laclede Gas pfd.			92	100
1,700 Lehigh Valley	149¾	148¾	149¼	149¼
200 Liggett & Meyers	213¾	212¾	213¾	215
100 L. & M. pfd.	115	115	110	112
Lorillard Tob. Co.			158	160
Do. pfd.			108¾	110
Loews Wilks Stk.			27	30
Do. pfd.			96	105
Manhattan			129	131
800 Inter-Met.	14¾	14¾	14¾	15¾
900 Inter-Met. pfd.	50	48¾	50	50¾
700 Miami Copper Co.	21¾	21	21¼	21¾
400 Mex. Central Ctfs.	10¾	10¾	10¼	10¾
Mex. C. 1st pfd.			1	1½
600 Mex. Petrol. Co.	45	44½	45¾	46
Mex. Petrol. pfd.			79	82
Mackay			70	73
Mackay pfd.			62	64
Minn. & St. L.			8	12
Do. 1st pfd.				40
M. St. P. & S.S.M.			121½	125¼
Do. pfd.			131	142
100 M. K. & Texas	19¼	19¼	19¾	19¾
M. K. & T. pfd.			53	54
2,000 Missouri Pacific	25	24¾	24¾	25
National Lead			43	45¼
Nat'l Lead pfd.			102	104
Nat'l Biscuit			118	120
Nat'l Biscuit pfd.			119¾	119¾
Nat'l Enamel			10	10¼
Nat'l Enamel pfd.			77	79
400 Nevada Con.	14¾	14¾	14¾	14¾
N. Y. Air Brake			70	75
5,000 N. Y. Central	92¾	91¾	92	92¾
N. Y. C. & St. L.			42	49
Do. 1st pfd.			90	94
Do. 2nd pfd.			69	75
N. Y. Gas. & W.			99	99
800 Norfolk & W.	106	102¾	102¾	103
N. & W. pfd.			92	93
200 North American	66	66	66	66¾
1,600 Northern Pacific	106¾	106	106	106¾
Omaha			130	140
Omaha pfd.				180
400 Pacific Mail	23½	23¼	23¼	23¾
200 Pac. Tel. & Tel.	22	22	20½	22
Pac. T. & T. pfd.				90
5,400 Penn. R. R. Co.	107	106¾	106¾	106¾
500 People's Gas	116¾	116	116	116¼
200 Pitts. Coal	18	18	18	19
Pitts. Coal pfd.			84	90
Pressed Steel Car.			24½	25
P. Steel Car pfd.			92	98
Pacific Coast			75	80
P. C. C. & St. L.			80	82
Do. pfd.				117¼
Pullman			149	150
500 Ray Cons.	17¾	17¾	17¾	17¾
Ry. Steel Springs			42	43
Ry. Steel S. pfd.			91	97½
37,800 Reading	162¾	161¼	161¾	161¾
Reading 1st pfd.			83¾	86
Reading 2nd pfd.			87¼	89
100 Republic I. & S.	19¼	19¼	19¼	19¼
Rep. I. & S. pfd.			93	94
1,800 Rock Island	13¾	12¾	13¼	13¾
600 Rock Island pfd.			19¼	19¾
Sears Roebuck Co.			172	174
Do. pfd.			115	117
Sloss S. S. & I.			24¼	25
Do. 1st pfd.			15	16
200 Do. 2nd pfd.	6¾	6¾	6¾	7
1,400 St. L. & S. W.	20¾	20¼	20¼	21
Do. pfd.			55	58
5,000 Southern Pacific	86¼	85½	85¾	85¾
400 Southern Railway	21¾	21¾	21¾	22¼
Southern Ry. pfd.			71	74½
Studebaker com.			17	17¾
Studebaker pfd.			65	68
700 Third Ave. Ry.	39¾	39	39	40
200 Tenn. Copper	20	20	20	20¾
300 Texas Oil	114	114	113	115
300 Texas Pacific	12	12	11¾	12¼
T. St. L. & W.				9
Do. pfd.				20
Twin City R. T.			103¾	106
U. R. & P. Co.				5¾
U. R. & P. pfd.				28¾
43,100 Union Pacific	152	150½	151¼	151¼
100 U. P. pfd.	83	83	82¾	83¼
2,600 Utah Copper	47¼	46¾	46¾	47
U. R. & S. F.			16	21¼
Do. pfd.			32	35
U. S. C. Iron Pipe			9¼	11
U. S. C. I. P. pfd.			39	45
U. S. Express			41	44
U. S. R. & Cans.			53¼	54½
U. S. R. & R. Co.				¼
Do. pfd.				1½
600 U. S. Rubber	55	54¾	55	55¼
U. S. R. 1st pfd.			99¾	100
U. S. R. 2nd pfd.			95	97
39,400 U. S. Steel Com.	56¾	55¼	55¾	55¾
300 U. S. Steel pfd.	104¾	104¾	104¾	105
100 Va. Car. Chem.	25	25	25	28
Va. Car. C. pfd.			90	95
Va. Coal & Coke			35	40
200 Wabash	3	2¾	2¾	3¼
500 Wabash pfd.	8¼	7¾	7¾	8¼
Wells-Fargo Ex.			85	90
300 Western Union	59¼	58¾	59¼	60
300 Westinghouse	63¼	63	63	63¾
Do. 1st pfd.			112	116
Western Md. com.			22½	24
Western Md. pfd.			48	60
W. & L. E.			4	5
Do. 1st pfd.			16	18
Do. 2nd pfd.			6	8
Wisconsin Central			41¼	46
100 Woolworth com.	87¾	87¾	87¼	88¾
Wrigley pfd.			110¼	115
6,000 N. Y., N. H. & H.	69¾	68¾	68¾	68¾
2,500 Alaska	20	19¾	19¾	20
Rumley com			14	15
Rumley pfd.	35½	35	32	34

Total sales—287,800 shares.

Money opened at 3½ per cent.; highest, 3½ per cent.; lowest, 3 per cent.; last loan, 3 per cent.; closed, 3@3¼ per cent.; ruling rate, 3½ per cent.

LOGAN & RBYAN

BROKERS

STOCKS, BONDS, GRAIN, PROVISIONS, COTTON and COFFEE.

Members all Leading Exchanges,
LOS ANGELES OFFICE, BRADBURY BLDG.

L. N. STOTT, Manager.

Sunset Main 5410. Home 10931.

Clough, Lancaster & Company

BONDS, COMMERCIAL PAPER.
507-8-9 Title Insurance Building.
Phones: Home F7355; Sunset, Main 8710.

JNO. O. KNIGHT & CO.

All Local Investment Securities.
Members Los Angeles Stock Exchange
10254 433-34 H. W. Hellman Bldg. Bdwy. 1597

MONEY TO LOAN AT 6 to 7 Per Cent.

In sums from $5000 to $100,000 on first mortgage high-class city real estate. Principals only.
R. B. DICKINSON or G. M. FURCELL,
700-701 H. W. Hellman Building

A. M. CLIFFORD & CO.

HIGH GRADE BONDS 5% to 6%
HIBERNIAN BUILDING SPRING AT FOURTH

CLEARING HOUSE BANKS.

NAME	OFFICERS		
Citizens' National Bank S.W. Cor. Third and Main	A. J. WATERS, Pres. R. T. PETTIGREW, Cashier.	Capital Surplus and Undivided Profits	$1,500,000 $700,000
Farmers and Merchants' Nat. Bank Cor. Fourth and Main	I. W. HELLMAN, Pres. V. H. ROSSETTI, Cash'r.	Capital Surplus and Profits	$1,500,000 $2,000,000
National Bank of California N.E. Cor. Fourth and Spring	J. B. FISHBURN, Pres. H. S. McKEE, Cashier.	Capital Surplus and Profits	$500,000 $300,000
First National Bank S.W. Cor. Seventh and Spring	J. M. ELLIOTT, Pres. W. T. S. HAMMOND, Cashier.	Capital Surplus and Profits	$1,000,000 $2,300,000
Merchants' National Bank S.E. Cor. Third and Spring	W. H. HOLLIDAY, Pres. J. R. RAMBOZ, Cashier.	Capital Surplus and Profits	$1,000,000 $500,000

SAVINGS BANKS.

SECURITY TRUST & SAVINGS BANK

OLDEST AND LARGEST IN THE SOUTHWEST
SECURITY BUILDING - - - - FIFTH AND SPRING
Eastside Branch, FIRST AND SPRING

The Bank for Everybody — LOS ANGELES TRUST AND SAVINGS BANK — Sixth and Spring

German American TRUST AND SAVINGS Bank

SPRING AND SEVENTH STS.

TRUST COMPANIES.

TITLE INSURANCE AND TRUST COMPANY

N.E. CORNER OF FIFTH AND SPRING STS.
Issues policies of Title Insurance and Guarantees of Title. Its Assets Exceed the COMBINED ASSETS of all Other Title Companies in Southern California.

Wm. R. Staats Co.

Dealers in Municipal & Corporation Bonds
ALSO EXECUTE COMMISSION ORDERS IN LISTED SECURITIES.
LOS ANGELES, 181 W. 4th St. SAN FRANCISCO, 465 Montgomery St. PASADENA, 65 S. Raymond Ave.

WEBB'S HAIR TONIC

Cures Dandruff—stimulates growth of hair—prevents falling. The best hair tonic ever produced. For sale by BOSWELL & NOYES.... 50c
350 South Broadway, Corner Third.

Dr. COLEGROVE, Dentist

452½ So. Broadway, Corner 5th, Over Sun Drug Store

LOS ANGELES STOCK EXCHANGE.

Union Oil Is Easier—Los Angeles Investment Declines—Other Changes Are Nominal.

Union Oil was weaker yesterday on the Stock Exchange. The volume of trading was small. Fifty Provident went at 60.00. National Pacific sold at 5. The rest of the oils were rather featureless.

Los Angeles Investment fell off to 1.01, but closed ¼ point stronger. R. opened with a small show of strength, touching 1.05.

LOCAL CLOSING.

STOCK QUOTATIONS.

[As posted at the Los Angeles Stock Exchange, J. W. Hellman building.]

OIL STOCKS.

	Bid.	Asked.
Amalgamated Oil	$ 75.50	$ 77.00
Associated	38.25	
Brookshire	.12½	.25
Cal. Midway	.04¾	.07
Columbia		.80
Continental		.15
Enos		.05
Fullerton	2.50	3.50
Globe	.01¾	
Jade	.04	
Maricopa Northern	.06	.07¾
Mascot	.40	.50
Midway Northern	.10	.16
Mex. Pet. pfd.	75.00	82.00
National Pacific	.04¾	.06
New Penn.	.14	
Rice Ranch	.80	1.05
Traders	14.00	28.00
Union	50.50	50.75
Union Pete.	60.00	69.50
United Pet.	67.00	69.50
Universal	.11	.13
Western Union	60.00	85.00
West Coast	86.00	98.00

BANK STOCKS.

	Bid	Asked.
Cal. Savings Bank	$145.00	$170.00
Citizens' National	220.00	
Commercial National		225.00
Farmers' & Merchants' Nat.		350.00
Federal Bank of L. A.	127.50	140.00
First National		650.00
German-American Savings	270.00	
Globe Savings	116.50	
Hibernian Sav. Bank	118.00	
Home Sav. Bank of L. A.	145.00	160.00
Merchants' National	280.00	
National Bank of Cal.	255.00	300.00
Security Trust & Savings	250.00	400.00
Traders	100.00	115.00
U. S. National		185.00

INDUSTRIAL AND PUBLIC UTILITIES.

	Bid.	Asked.
Cal. Portland Cement Co.	$110.00	
Cal. Wood Pipe	75.00	85.00
Consolidated Realty	95.00	101.00
Home Tel. pfd.	20.25	27.00
Home Tel. com.	8.00	10.00
L. A. Athletic Club	7.00	15.00
L. A. Investment	1.07	1.08
Occidental Life Ins.	120.00	140.00
Pac. Mut. Life Ins. Co.	525.00	650.00
Pac. Tel. Trans.	71.75	72.25
Pacific Electric Ry.	5.00	8.00
S. Monica Bay R. T. Co.	7.00	
So. Cal. Edison pfd.	92.50	
So. Cal. Edison com.	1.00	1.07
Sun Drug Co.		210.00
Title Ins. & T. Co.	11.25	12.00
U. S. L. D. T. & T. Co. pfd.		

BONDS.

(With Accrued Interest.)

	Bid.	Asked.
American Petroleum Co. 6s	80	
Associated Oil 5s	97	
Edison 5s		102
Corona City Water Co. 6s	90¾	101¼
Corona Power & W. 6s	97¼	
Cucamonga Water 6s	97¼	
Edison Elec., old issue, 5s	101	
Edison Elec., 1st Refg. 5s	97¼	100
Home Telephone 5s	80	83¼
Home Tel. 1st Refg. 5s	74½	77
L. A. Elec. Co. 5s	101¼	104
L. A. Gas and Elec. 5s	95	104¼
L. A. 1st Cons. Mtge. 5s		104¾
L. A. Pac. 1st Refg. 5s	94½	96
L. A. Pacific Elec. Ry. 5s		104
L. A. Railway 5s	105¼	101¼
L. A. Traction 5s		101¼
L. A. Traction 6s	100	100
Mex. Nat. Gas 6s		97
Mission Trans. & R. Co. 6s		
Pac. Elec. 5s	94	101
Pac. Elec. Ry. 5s	89¼	
Pac. L. & P. Co. 5s		93
Pac. Tel. & Tel. 5s		93
Pasadena Home Tel. 5s	80	83
Pomona & Cent. L. & P. 5s		91
Pomona Con. Water Co.	95¼	101
Pond, Transf. 5s	88	94¼
S. Monica, H. T. & T. 5s		
S. D. R. T. & T. Co. Refg. 5s	51¾	
S. Diego Home Tel. Co. 5s		89
Santa Barbara Elec. Ry. 5s		97
Temescal 6s		101
Tulare 6s		101
Union Oil Co. 5s	82	90
Union Trans. Co. 5s	87½	
U. S. L. D. T. & T. 5s	45¼	
Visalia Water 6s		102
Whittier R. T. & T. 5s	61¼	74½

MINING LIST.

	Bid.	Asked.
Cal. Hills	.02¾	.03¼
Consolidated Mines	.04¾	

OIL LIST.

SALES—Morning session: 5000 Nat. Pac. at 5; 50 Union Pete. at 69.00.

SALES—Afternoon session: 2 Union at 50.50; 10 do. at 50.75; 5 do. at 50.62½; 10 do. at 50.50.

INDUSTRIAL LIST.

SALES—Morning session: 100 L. A. Inv. at 1.04; 200 do. at 1.05; 200 do. at 1.04½; 100 do. at 1.03½.

SALES—Afternoon session: 500 L. A. Inv. at 1.01; 100 do. at 1.01½.

MINING LIST.

SALES—Afternoon session: 4000 Cons. Mines at 4½.

SAN FRANCISCO EXCHANGE.

Market Continues Stagnant—Production of Tonopah Mines Reveals a Decrease.

[Furnished by E. F. Hutton & Co., Members New York Stock Exchange, 118 West Fourth street, Los Angeles.]

SAN FRANCISCO, Dec. 18.—The market continues to drag, and there are no changes of importance anywhere in the list. Trading was nominal in volume. The output of the Tonopah mines last week was valued at $271,000, a decrease of $9000 compared with the week previous.

Following are closing quotations:

Goldfield	—Close— Bid.	Ask.		—Close— Bid.	Ask.
District—			Prince Con	20	22
Atlanta	.09	.10	Sierra Nev.	22	23
Booth	.01	—	S. S. Coal.	220	225
Blue Bell	.01	—	Sioux Con.	1¾	—
C. O. D.	.01	—	Tint. Cent.	⅜	1
Comb. F.	.09	.07	Uncle Sam.	3¾	—
Daisy	—	.02	Utah Con.	—	4
Dia. S. B.	—	.02	Vic. Con.	29	29¼
Florence	.20	.21	Wabash	.02	.03
Gold. Con.	1.40	1.42½	Yankee Con.	—	4
Jumbo Ex.	.08	.09	Other		
Lone Star	.01	.02	Districts—		
Merger	.10	.11	F. S. Fed.	.24	—
Spearhead	.01	—	Gt. Bend.	.02	—
4 Pick	.03	—	Nev. Hills.	.45	—
Yellow J.	.01	.02	Jul. Min.	.34	—
Manhattan					
District—					
Big Four	—	.02			
Dexter C.	—	.02			
Man. Con.	.03	—			
Man. Dex.	.01	.02			
M. M. Con	.01	.02			
M. Glory	—	.02			
Mustang	—	.02			
W. Cap.	—	.07			

SAN FRANCISCO CLOSING.

STOCK AND BOND QUOTATIONS.

[Furnished by Logan & Bryan, Members New York and Boston Stock Exchanges, Bradbury Bldg., Los Angeles.]

SAN FRANCISCO, Dec. 18. — [Exclusive to The Times.] Closing quotations on the San Francisco Stock and Bond Exchange were as follows:

Miscellaneous Bonds—	Bid.	Asked.
Bay Counties Power Co. 5s		100½
City Electric Co. 5s	80½	
Contra Costa Water Co. 5s		102¼
Grand Western Power Co. 5s	79	80½
Los Angeles Ry. 5s		103
Market St. Ry. 1st Gen. Mtg. 5s	83¼	
National Con. of Cal. 6s	98	99
Oakland Transit Con. 5s		
Oakland Traction Con. 5s	82½	
Oro Electric Corp. 6s	70	79
Pacific Gas & Electric Co. 5s		100¼
Sacramento Electric, Gas & Ry. 5s		99¼
S. V. Water Co. Gen. Mtg. 6s	89	89½
United R. R. of S. F. 4s	51	51¾
Water Stocks—		
Spring Valley Water Co.		51¼
Insurance Stocks—		
Fireman's Fund	227	230
Bank Stocks—		
Bank of California, N. A.	194	
Savings Union Bank & Trust Co.		240
Oil Stocks—		
Associated Oil Co.	38	38¼
Miscellaneous Stocks—		
Alaska Packers' Association		78½
Cal. Wine Association common	84	
Philippine Tel. & Tel. Corp.		2¼

SALES: 2 Pacific Tel. 5s at 90; 2 Sacramento Electric, Gas & Ry. 5s at 100; 10 California Wine common at 54½.

Salt Lake Stock Exchange.

[Furnished by E. F. Hutton & Co., Members New York Stock Exchange, 118 West Fourth street, Los Angeles.]

SALT LAKE, Dec. 18.—Closing bid and asked quotations:

	—Close— Bid.	Ask.		—Close— Bid.	Ask.
Bach Tun.	4	5			
Black Jack.	2½	3			
Colorado	11	12½			
Columbus	—	—			
Daly Judge	—	575			
Grand Cent.	55	62			
Iron Blos.	115	117½			
Little Bell	—	28			
Lower M.	1¼	1¾			
Ohio Cop.	40	48			

Drafts and Silver.

SAN FRANCISCO, Dec. 18

et—Grain.

N CITRUS QUOTATIONS.

TO THE TIMES.]

Boston Market.

BOSTON, Dec. 18.—[Exclusive Dispatch.] Mo... car lemons and... dull; ...

NAVEL

...

LEMONS.

...

Citrus Fruit Shipments.

...

TULARE COUNTY.

...

BUTTE COUNTY.

...

Grain.

ALL STAPLES GO LOWER

PROSPECTS OF BANNER CROPS MAKE MARKET WEAK.

Wheat Suffers a Decided Drop, the Figures of the Government Report Giving Bears the Best of the Argument—Corn and Oats Follow Sympathetically.

[BY A. P. NIGHT WIRE TO THE TIMES.]

CHICAGO, Dec. 18.—Belief that only a meager quantity will present a record yield in 1914 caused wheat today to a much lower level. Such was prevalent at the close, which was at a net decline of 1 6/8@1 7/8 cents, with 7@8 cents below—corn, 5@5 ½ cents, and provisions, 2½@5 to 7½. From the ... of holders of wheat showed increasing disposition, largely as a result of the government report, influenced by the fourth crop of the corn market handed downgrade, ... with other grain. Although ... started out strong because of an advance in ... market, the weakness of cereals acted ... more than an offset.

Chicago Grain Market.

[Furnished by E. F. Hutton & Co., Members New York Stock Exchange, 115 West Fourth street, Los Angeles.]

CHICAGO, Dec. 18.—Following is range of quotations:

	Open.	High.	Low.	Close.
Wheat—				
Dec.	.....	91 ⅝	89 ⅝	90 ⅛
May	.....	91 ⅝	89 ⅝	90 ⅛
Corn—				
Dec.	.....	69 ⅝	69 ⅛	69 ⅜
May	.....	70 ⅝	70 ⅛	69 ⅝
Oats—				
Dec.	.....	39 ⅛	38 ⅝	39
May	.....	42 ⅝	42 ⅛	41 ⅝
Pork—				
Jan.	.....	21.00	21.00	20.85
Lard—				
Jan.	.....	10.72	10.72	10.57
May	.....	11.45	11.37	11.20
Ribs—				
Jan.	.....	10.87	10.87	10.77
May	.....	11.12	11.12	11.05

Asked.

Chicago Closing Pieces.

CHICAGO, Dec. 18.—[By A. P. Night Wire.] Wheat: Weak; May, 90½; July, 87¾. Corn: Dull; May, 69¾; July, 69¼. Oats: Weak; May, 41½; July, 38¾. Pork: Weak; May, 20.85. Lard: Easy; January, 10.67½; May, 11.00. Ribs: Steady; January, 10.77½; May, 11.05. Cash corn: No. 2, 69@69½; No. 2 yellow, 71; No. 3, 67@68; No. 3 yellow, 68½@69. Oats: No. 2, 39@39½; No. 3, 38@39; No. 2 white, 42½@43; No. 3 white, 40@41; timothy, 4.00@12.00; clover, $14.50.

SPOT COTTON.

NEW ORLEANS QUOTATIONS.

[BY DIRECT WIRE TO THE TIMES.]

NEW ORLEANS (La.) Dec. 18.—[Exclusive Dispatch.] New Orleans spot cotton: Low ordinary, 9¼, nominal; ordinary, 10 1-16, nominal; good ordinary, 11 11-16; strict good ordinary, 12 15-16; low middling, 12⅝; strict low middling, 13⅛; middling, 13; strict good middling, 13 7/8; good middling, 13⅝; strict good middling, 14⅛; middling fair, 14¾, nominal; strict middling fair, 14⅝, nominal; fair, 14⅞, nominal. Sales for the week, 1618 bales. Sales to arrive, 1118 bales. Receipts at New Orleans for the week, 1821 bales.

NEW YORK QUOTATIONS.

[BY A. P. NIGHT WIRE TO THE TIMES.]

NEW YORK, Dec. 18.—Spot cotton, quiet.

New York Cotton Market.

[Furnished by E. F. Hutton & Co., Members New York Stock Exchange, 115 West Fourth street, Los Angeles.]

NEW YORK, Dec. 18.—The market here opened steady lower than due on the bullish cables, but ... closed off quickly to actual losses of 7@8 ... points, which was the "low" for the ... Liquidation for long account and ... considerable volume of short selling ... break, but good buying was not absent ... 30 for March and May, with shorts ... some justified interests evidently ... the idea that a reaction is due. There ... feature of special interest, the primary ... spot markets remaining unchanged. The ... ment report on ginners ginned to December ... construed as indicating about the same ... last year.

Following is range of quotations:

	Open.	High.	Low.	Bid.	Ask.
January	12.49	12.41	12.33	12.35	12.36
February	.....	.....	.....	12.40	12.41
March	12.50	12.61	12.50	12.50	12.51
April	12.55	12.62	12.50	12.50	12.51
May	12.58	12.61	12.49	12.50	12.51
June	.....	.....	.....	12.44	12.45
July	12.52	12.66	12.52	12.52	12.53
August	12.39	12.52	12.39	12.39	12.40
September	.....	.....	.....	12.24	12.25
October	11.79	11.79	11.79	11.79	11.80
November	12.55	12.55	12.49	12.49	12.50
December	12.00	.....	.....	.....	.....

Sales were at 12.00.

New York Dairy Market.

NEW YORK, Dec. 18.—[By A. P. Night Wire.] Butter, firm; unchanged; receipts, 7,102 tubs. Cheese, firm; steady; unchanged; 2,000 boxes; State whole milk, colored, 16½; white, 16½@17. Eggs, firm; unchanged; receipts, 6,042 cases; fresh gathered extras, 64@65; fresh gathered firsts, 60@62; nearby storage specials, 64@65; nearby storage firsts, 60@62.

San Francisco Dairy Market.

SAN FRANCISCO, Dec. 18.—[By A. P. Night Wire.] Butter, fancy creamery, 35; do, seconds, 34; fancy ranch, 42½@43; do, seconds, 40@41.

Chicago Dairy Market.

CHICAGO, Dec. 18.—[By A. P. Night Wire.] Butter, unchanged. Eggs, higher; receipts, 24,231 cases; at mark, cases included, 30@31; ordinary firsts, 29½@30; firsts, 30½@31.

Chicago Live Stock Market.

CHICAGO, Dec. 18.—[By A. P. Night Wire.] Cattle; receipts, 22,000; barely 25¢ lower; yesterday's average, 25¢ lower; native steers, $7.25@7.75; stockers and feeders, 6.25@7.75; cows and heifers, 6.40@8.75; calves, 8.50@11.00. Hogs; receipts, 40,000; 5¢ lower; mixed and butchers, 7.90@8.25; good heavy, 8.00@8.25; rough heavy, 7.75@7.90; light, 8.00@8.25; pigs, 6.75@8.00. Sheep; receipts, 15,000; 10¢ lower; native and western, 4.40@6.85; lambs, native and western, 6.00@7.80.

New York General Market.

NEW YORK, Dec. 18.—[By A. P. Night Wire.] Flour, quiet, unchanged. Hides—Quiet; Bogota, 23½@24c.

Industrial Progress: Shipping — Copper.

Arizona.

FARMING COURSE FOR ARIZONANS.

Special Instruction Will Be Given at University.

Railroad Man Kills Bandit Who Robbed His Home.

Yuma County Asks Increase in Army at Border.

[Special Correspondence of The Times.]

TUCSON (Ariz.) Dec. 16.—From January 5 to January 17 at the university ... agriculture, open to Arizona ... will be given a special course ... lectures on the treatment of soils, dry farming and irrigation, growing of grain, fruits, ... profitable production of ... and wool, insect pests and ... diseases and the business side of farming. The university will furnish rooms and cots for the attendants, who may also secure meals ... the university campus.

From the Sulphur Springs Valley comes a threat that the supervisors of Cochise county will be supported ... mandamus proceedings against ... E. E. Forbes, director of the ... Experiment Station of the University of Arizona, seeking to ... him to locate and drill in the ... on experimental artesian wells. ... professor has been waiting until ... part of the year to proceed with ... work, as the money for the purpose ... appropriated by the last Legislature, in the sum of $7500, will not ... available until after January 1. ... still that scientists have declared ... geological formation of the Sulphur Spring Valley opposed to the ... of artesian water, but the residents of that locality want the well ... and the same, and believe they ... get at least as good a chance ... the parallel San Simon Valley, ... more than a score of artesian ... are flowing.

80 CARS FOR AUTOS.

Six hundred new box cars of the ... carrying type have been ... for immediate delivery by the ... & Southwestern Railroad ... which since the completion ... Tucson extension has found its ... cars inadequate to its needs.

SHOTS DOWN ROBBER.

Near Amadeville last Saturday an ... unarmed man was killed ... cultivated section hand, Jose Sala... three home at Sahuarita had ... robbed the previous night. The ... man, using a motor car, ran ... on the track and overtook ... wearing clothing from the ... and knife and ... him. When accused of the ... the stranger drew a knife and ... at his accuser who promptly ... him through the brain. On ... person was found a portion of the ... but not all, leaving the de... that he had a confederate in ... The confederate was ar... Tucson, in the person of Al... Smith Anderson, aged 24, who ... pleaded guilty to burglary and who ... that he will take imprisonment ... penitentiary with joy, as it ... him an opportunity to break ... the morphine habit.

SHERIFF QUITS JOB.

As a result of the office of collector of the port of Nogales was made ... a special function, with all ... between Cornelius O'Keefe, ... with honor, and Charles ... the new Democratic incumbent. The two gentlemen were the ... of the force of the customs ... at a banquet, whereat the utmost ... prevailed and where ... were urged that his successor ... the heartiest support.

BIRDS FROM BURNS.

James M. Yerkes, a mining man, ... and resident in the Southwest ... years, is in the hospital at ... in a serious condition, ex... to die from burns received ... his mining camp in Sonora. ... poured gasoline upon his side ... unwittingly had stood near ... he found blazing at once and ... leaving his body up to the ...

YAQUIS ASKS TROOPS.

YAQUIS TOO NEAR.

[Special Correspondence of The Times.]

DOUGLAS (Ariz.) Dec. 16.—A petition ... addressed by the Board of ... of Yuma county to the ... asking that he make such ... representations to the ... department as will secure an ... of the military forces now ... in this vicinity, alleging that ... is not adequately protected ... the probable result of a hasty ... of war or pressure of ... by contending forces in ... not pleasant for Yuma peo... "Agitators" ... and that the international ... a few miles distant from ... with a fertile and rich ... country intervening, with ... of cattle feeding, great ... and hay and thousands of ... and horses, while in ... are stores with valu... of merchandise, including ... and guns, and three ... hundreds of thousands of ... in the vaults. Across the ... about 250 Mexican Fed... while in Yuma are only ... soldiers, with their ... about 850 miles distant. So ... at least a squadron of ... should be sent to the spot, to ... the forces of the Na... now numbering about 120.

SECRET POSSIBILITIES.

The town of Parker on the ... in the northern part ... county, is not at all active ... way, it still has prob... advancement that warrant ... for the future when 200,... of land in the immediate ... be irrigated by water ... the Colorado and shall ... supported by prosperous ... The Parker Board of ... optimistic sort of organi... is advocating before the ... powers the granting of a ... for an electric lighting ... is also to embrace the ... construction of an electric ... line. In as much as the ... have not chosen to act ... for a branch jail at ... Board of Trade has writ... to the Governor asking ... that he be used toward an ... of at least $1000 for a ... The letter carries ex... considerable rancor to... north end of the county, ... which heretofore caused ef... forts in the Legislature toward the formation of a new county along the line of the Arizona and California Railroad, embracing parts of Yuma, Maricopa, Yavapai and Mohave counties.

INDIAN FOUND SLAIN.

A Cocopah Indian has been arrested charged with the murder of a Yuma Indian, who disappeared from the reservation a few weeks ago. The body of the Yuma, who was known as "Jim," has been found, the skull crushed in, giving evidence that a fatal blow had been truck from behind with a club. The killing is not denied, but it is alleged by the Cocopahs that Jim had been a very bad man and had stolen Cocopah horses and money and abused Cocopah women. The mystery of his disappearance has been cleared away by the work of W. F. Ferguson, special Indian officer.

"The Walnut City."

SANTA ANA OUT IN NEW DRESS.

CLAIMS TO HEAD THE WORLD IN ITS SHIPMENTS.

Growers' Association Seeks to Swing Council to Its Way of Thinking—Boy Alleged Threats to Kill and Runs from Adopted Parents—Robbers Take Coat and Ring.

SANTA ANA, Dec. 18.—Directors of the Santa Ana Chamber of Commerce were asked today by A. C. Tiede to use their influence to get the public in the habit of speaking of Santa Ana as the Walnut City. Tiede is secretary of the Santa Ana Valley Walnut Growers' Association, and came to the meeting armed with an array of figures to prove that the Walnut City would be a good synonym for the Orange county capital.

"More walnuts are shipped from Santa Ana than from any other point in the United States," said Tiede, "and so far as I know, in the entire world. Last year we shipped 3162 tons of walnuts, which brought in nearly $1,000,000. With a large acreage of new trees coming into bearing every year, the shipments will increase. No other crop equals the walnut so far as Santa Ana's shipping records are concerned."

The directors took no action on the suggestion, the objection being raised that should the name be used extensively it might be taken by a good many people to indicate that Santa Ana is a one-crop section, when as a matter of fact it is the center of a county that has several crops that bring in up into the millions annually.

About a year and a half ago the Chamber of Commerce offered prizes for suggestions for names that might be used to attach to Santa Ana for advertising purposes. Nothing was found that seemed quite to fill the bill. Two names that have stuck fairly well and which have been used frequently in newspapers and periodicals are Santa Ana, City of Resources, and Santa Ana, the Substantial.

SEEKS A HOME.

Last night Romeo Morris, a 12-year-old boy, followed by a stub-tailed dog, applied at the Detention Home for a home. He told Supt. L. H. Hill that three years ago his parents died in Albuquerque, N. M., and that he was taken in charge by a Mexican family that has wandered about in many places since then. He said that he was threatened with death yesterday, so he ran away. Probation Officer Scott investigated the boy's story, and found the Mexican family to be respectable people, and that the boy had been adopted by them. Scott thinks the boy romanced some in telling of the threats.

MASKED ROBBERS.

Leonard Ruis of Tustin was held up by two masked men last night at First and Lyon streets. The robbers took $5. They made him take off a gold band ring and his overcoat, which they took with them as they ran off through an orange orchard.

NEWS IN BRIEF.

M. C. Drury of Brea today pleaded guilty to gambling and paid a fine of $50.

Non-suit was granted in the case of Benesla Demingues suing Floyd Fritts for $3500 damages because Demingues's son, Paul, was killed when two motorcycles came together at El Modena, last May.

Marriage licenses: Leon A. Fuller, 28, of Los Angeles, and Carrie J. Howell, 22, of Salt Lake; Andrew Albright, Jr., 39, of Newark, N. J., and Louise L. Vandergrift, 23, of Maplewood, N. J.; Thomas E. Flynn, 32, of Los Angeles, and Pearl P. Ryason, 30, of Hollywood; Elliot Kirby, 22, and Blanche B. Decker, 19, both of Long Beach.

ELSINORE AFFAIRS.

Mission Apartments Ready For Use By New Year's. Plowing and Seeding Progress.

ELSINORE, Dec. 17.—The Mission apartments, being built by Contractor Mitchel for Mrs. M. A. Gardner at a cost of $17,000, will be completed and ready for occupancy by January 1. The forty-room building is of brick burned in Elsinore. It is modern in construction in every particular.

The new cement furniture store of L. D. Clark, on the corner of Bath and Main streets, will have a grand opening Thursday. This building is another modern and fireproof, which would do credit to a city much larger than Elsinore.

Phil DeHetare, who was injured two or three months ago by being burned while working in the septic tank of the sanitary sewer system just completed and who has been in a hospital convalescing, was in Elsinore the past week. His arms are severely burned and he will probably be unable to work for many months.

Much plowing and seeding is being done, the ground being in fine condition.

TURPENTINE AND ROSIN.

SAVANNAH QUOTATIONS.

[BY DIRECT WIRE TO THE TIMES.]

SAVANNAH (Ga.) Dec. 18.—[Exclusive Dispatch.] Turpentine—Firm, 42½; sales, 562; receipts, 874; shipments, 280; stocks, 26,622. Rosin—Firm; sales, 2626; receipts, 3348; shipments, 893; stocks, 146,115. Quotations—A, B, C, D, E, F, G, 5.62½; H, 5.65; I, 5.75; K, 4.45; M, 5.85; N, 6.35; WG, 6.50; WW, 6.85.

Calliboard Sales.

SAN FRANCISCO, Dec. 18.—[By A. P. Night Wire.] Barley—December, no sales; May, 1.37 bid, 1.40 asked. Afternoon session: Barley—December, 1.39¼ bid, 1.39 asked; May, 1.37½ bid, 1.38½ asked; January, 1.31 bid, 1.33 asked.

London Sheepskin Market.

LONDON, Dec. 18.—[By Cable and A. P.] A sale of 7000 bales of sheepskins was held today. The demand was fair and prices ranged from ¼d to ½d lower, except for second cross-bred pelts, which were about unchanged.

SHIPPING.

HARBOR OF LOS ANGELES.

ARRIVED.

Steamer Governor, Capt. Thomas, from San Diego.
Steamer Harvard, Capt. Jepsen, from San Francisco.
Steamer Beaver, Capt. Mason, from Portland and San Francisco.
Steamer Norwood, Capt. Knudson, from Gray's Harbor.
Steamer Carlos, Capt. Hansen, from Seattle.
Steamer Daisy Gadsby, Capt. Rome, from Astoria.
Steamer A. M. Simpson, Capt. Sundegard, from Coos Bay.
Steamer Shna-Tak, Capt. Kline, from Tacoma.
Steamer Mayfair, Capt. Paulsen, from Portland.

SAILED.

Steamer Yale, Capt. Bartlett, for San Francisco.
Steamer Harvard, Capt. Jepsen, for San Diego.
Steamer Governor, Capt. Thomas, for San Francisco and Seattle.
Steamer Northland, Capt. Hodge, for San Francisco and Portland.
Steamer Siskiyou, Capt. Hansen, for Columbia River.
Steamer James S. Higgins, Capt. Swanson, for Redondo.
Steamer J. B. Stetson, Capt. Lofstrom, for San Diego.
Steamer Curlew, Capt. Hansen, for Redondo.
German steamer Sisak, Capt. Von Ehren, for San Francisco.

TO ARRIVE.

Date.	From—Name of vessel.	Wharf.
Dec. 19—	Eureka, Necanicum	Hammond
Dec. 19—	Columbia River, E. H. Vance	Hammond
Dec. 19—	South Bend, Willapa	
Dec. 19—	Aberdeen, Doria	
Dec. 19—	San Diego, Harvard	P.N.Co.
Dec. 19—	S. F. & way, Santa Clara	N.P.S.S.Co.
Dec. 19—	S. F. & way, Queen	P.C.S.S.Co.
Dec. 20—	San Francisco, Yale	P.N.Co.
Dec. 20—	San Diego, Argyll	Crescent
Dec. 20—	San Diego, J. B. Stetson	S.P.R.R.
Dec. 21—	San Francisco, Hanalei	Crescent
Dec. 21—	San Francisco, Harvard	P.N.Co.
Dec. 21—	San Diego, Yale	P.N.Co.
Dec. 21—	San Diego, Queen	P.C.S.S.Co.
Dec. 21—	El Segundo, G. Loomis	S.P.R.R.
Dec. 22—	San Diego, Roanoke	N.P.S.S.Co.
Dec. 22—	S. F. & Port., Bear	S.P.&P.S.S.Co.
Dec. 23—	San Francisco, Yale	P.N.Co.
Dec. 23—	S. F. & Seattle, Congress	P.C.S.S.Co.
Dec. 23—	San Francisco, Harvard	P.N.Co.
Dec. 23—	San Diego, Congress	P.C.S.S.Co.

TO SAIL.

Date.	For—Name of vessel.	Wharf.
Dec. 19—	S. F. & way, Santa Clara	N.P.S.S.Co.
Dec. 19—	San Francisco, Harvard	P.N.Co.
Dec. 20—	S. F. & Port., Bonita	S.P.&P.S.S.Co.
Dec. 20—	S. F. & Seattle, Queen	P.C.S.S.Co.
Dec. 20—	S. F. & Raymond, Avalon	S.P.R.R.
Dec. 20—	San Diego, Queen	P.C.S.S.Co.
Dec. 20—	San Diego, Yale	P.N.Co.
Dec. 21—	San Francisco, Hanalei	Crescent
Dec. 21—	San Francisco, Yale	P.N.Co.
Dec. 22—	San Diego, Queen	P.C.S.S.Co.
Dec. 23—	San Diego, Roanoke	N.P.S.S.Co.
Dec. 23—	San Francisco, Harvard	P.N.Co.
Dec. 23—	San Diego, Congress	P.C.S.S.Co.
Dec. 24—	S. F. & Port., Bear	S.P.&P.S.S.Co.
Dec. 24—	San Francisco, Yale	P.N.Co.
Dec. 25—	San Diego, Harvard	P.N.Co.
Dec. 25—	S. F. & Seattle, Congress	P.C.S.S.Co.

CARGO VESSELS ON WAY TO THE PORT.

Danish motor ship Ham, Capt. Hansen, sailed from Antwerp, Oct. 30, and Antofagasta, Dec. 15.
British steamer Ardgarth, Capt. Richards, sailed from Liverpool, Nov. 13.
Steamer Ramona, Capt. Vierth, from Hamburg, sailed from Santos, Dec. 8.
Steamer Robert Dollar, Capt. Morton, sailed from Moji, Dec. 6.
Steamer Santa Cecelia, Capt. Anderson, sailed from New York, Nov. 29.
Steamer Wilfred, Capt. Johnson, sailed from South Bend, Dec. 12.
Steamer R. Hebern, Capt. Odland, sailed from Honolulu, Dec. 12.
Steamer Doris, Capt. Olson, sailed from Aberdeen, Dec. 13.
Steamer Shasta, Capt. Laugsdale, sailed from Ballingham, Dec. 13.
Steamer Daisy Putnam, Capt. Freeman, sailed from Columbia River, Dec. 14.
Steamer Davenport, Capt. Dettmars, sailed from Lurline, Dec. 14.
Steamer Argyll, Capt. Lawson, sailed from Astoria, Dec. 16, via San Diego.
Steamer Carmel, Capt. Hardwick, sailed from Gray's Harbor, Dec. 16.
Steamer Edgar H. Vance, Capt. Roberts, sailed from Columbia River Dec. 15.
Steamer Necanicum, Capt. Keegan, sailed from Eureka, Dec. 16.
Steamer Nahalem, Capt. Tuttjen, sailed from Gray's Harbor, Dec. 16.

LOADING FOR THIS PORT.

Schooner Lucy, at Umpqua.
British steamer Lord Londesdale, at Antwerp.
German steamer Mera, at Grays.
British steamer Crown of Galilee, at Antwerp.
Norwegian steamer Jason, at Chemainus.
Steamer H. D. Bendixen, at Portland.
Steamer San Gabriel, at Umpqua River.
Steamer Nanaimo, at Chemainus.
Steamer Helen P. Drew, at Greenwood.
Steamer Olson and Mahoney, at Columbia River.
Steamer Henry H. Scott, at Tacoma.
Steamer Lyra, at San Francisco.
Steamer Columbia, at Gray's Harbor.
Steamer Falcon, at Eureka.
Steamer San Jacinto, at Gray's Harbor.
Steamer Thomas L. Wand, at Eureka.
British steamer Crown of Toledo, at Antwerp.
Steamer Geo. W. Elder, at Portland.
Steamer Coronado, at Gray's Harbor.
Steamer George W. Perkins, at Columbia River.
Steamer John A. Hooper, at Gray's Harbor.
Steamer Katherine, at Eureka.
Steamer Pleiades, at Balboa.
Steamer Lewis Luckenbach, at Balboa.
Steamer Saginaw, at Columbia River.

The vessels given above are American steamships except when otherwise stated. The wharves are those used by the ships at the present time.

IN PORT.

Steamer Calcelle, at Banning wharf.
German steamer Sisak, at C. H. D. & W. Co.
Schooner Francis Pierce, at Inner Harbor.
Chinese Junk Ning Po, at Fulton & Wonder yard.
Steamer General Hubbard, at Hammond wharf.
Steamer Avalon, at Hammond wharf.
Steamer Cascade, at Hammond wharf.
Steamer Norwood, at San Pedro Lum. Co. wharf.
Steamer Daisy Falk, at E. K. Wood wharf.
Steamer Mayfair, at Hammond wharf.
Steamer Daisy Gadsby, at Pac. W. & S. Co. wharf.
Steamer A. M. Simpson, at So. Cal. Lum. Co. wharf.

TIDE TABLE AT SAN PEDRO.

		High.	Low.
Friday,	Dec. 19	2:15 a.m.	7:30 a.m.
Saturday,	" 20	1:26 p.m.	8:04 p.m.
		2:08 p.m.	9:00 p.m.
Sunday,	" 21	3:59 a.m.	10:25 a.m.
		4:44 p.m.	10:12 p.m.
Monday,	" 22	4:50 a.m.	11:43 a.m.
		5:35 p.m.	11:07 p.m.
Tuesday,	" 23	6:37 a.m.	12:42 p.m.
		7:18 p.m.	11:57 p.m.
Wednesday,	" 24	6:23 a.m.	1:32 p.m.
		8:19 p.m.	
Thursday,	" 25	7:05 a.m.	12:44 a.m.
		9:06 p.m.	2:19 p.m.

FERRIES.

For East San Pedro: Launch leaves foot of Fifth street every fifteen minutes, day and night.

For Terminal: Launch leaves foot of Fifth street every half hour from 6:15 a.m. to 11:45 p.m.

For Long Beach: Launch leaves foot of Fifth street hourly from 10 a.m. to 5 p.m. On Sunday from 10 a.m. to 7 p.m.

AVALON, SANTA CATALINA ISLAND.

Leave.		Arrive.
10:30 a.m.	Steamer Hermosa.	6:00 p.m.

HARBOR ITEMS.

Although not equaling the Thursday two weeks previous, yesterday proved to be one of the best days at the harbor for the last three months. The combined tonnage for about 4,000,000 feet and the passenger steamers did a very good business for this season of the year.

The Governor arrived in from San Diego with 125 passengers and thirty tons of freight for Los Angeles, took aboard 185 passengers and 170 tons of general merchandise, and sailed for San Francisco and Seattle. The Harvard brought 200 passengers and 300 tons of cargo from San Francisco for the city and left for San Diego with ninety-two transferred from Los Angeles. The Yale sailed for San Francisco with 145 passengers and 100 tons of general merchandise. The Beaver arrived from Portland and San Francisco with 250 passengers and 750 tons of cargo.

Six lumber steam schooners arrived, but several of them had discharged part of their cargoes for Los Angeles at Redondo, so the receipts were not as large as had been expected. The Norwood, from Seattle; the Daisy Gadsby, from Astoria; the A. M. Simpson, from Coos Bay; the Shna-Tak, from Tacoma; the Mayfair, from Portland, and the Carlos, from Seattle, were the arrivals. The Carlos had 250 piles for the municipal pier, having lost 350 in a storm on December 4, and Capt. Hansen was reluctant to land them unless he was paid freight for the full cargo. Representatives of the city of Los Angeles were unwilling to deal with the captain, who represents the sub-contractors, as the city's contract is with J. M. Coleman of Seattle. However, an agreement was reached and the Carlos discharged the piles and sailed for Redondo with a part cargo of lumber.

The German steamer Sisak sailed for San Francisco at 2 o'clock yesterday morning with 3115 tons of general merchandise from Antwerp and South American ports and additional cargo for Seattle and Tacoma.

The Northland took aboard 100 tons of plaster and a few passengers and sailed for San Francisco and Portland. The Siskiyou left for Columbia River to reload lumber; the James S. Higgins for Redondo, to discharge part cargo of lumber, and the J. B. Stetson sailed for San Diego.

The local office of the Pacific Coast Steamship Company is being enlarged, so as to have a waiting-room for passengers.

Two deep sea ships are expected to arrive the last of this month, the German motor ship Ham, from Antwerp and Port, Americus ports, and the Robert Dollar, from Manila and the Orient. The Ham has 1150 tons of nitrates, coke and general merchandise for this port. Bixby Land is to receive 4200 tons, Parrott & Co. 300 tons, and the balance to various consignees. The Robert Dollar brings 2,500,000 feet of oak logs from Japan and 500 tons of Japanese coal for Los Angeles.

Fishermen have been unusually lucky recently and large catches are reported. Wednesday thirty-five tons of barracuda were landed at the harbor.

Butter from New Zealand continues to arrive in large quantities and brings a good price. Although coming from near the other side of the world, it arrives in very good condition. Frozen meats are being imported from Australia and it is understood that the steamers Waitenga and Canadian Cape will bring capacity cargoes of this merchandise to the Pacific Coast.

Nine sailing vessels have been chartered to carry 1,200,000 bushels of grain from Portland to the Mexican markets. Much of the grain from Oregon is being shipped to California in steam schooners and it is reported that some are asking for $1.25—20 cents less than asked by the larger coasters. All indications point out that the high cost of living in Southern California is about to receive a setback.

NORTHERN SHIPPING.

SAN FRANCISCO, Dec. 18.—Arrived: Steamer Coos Bay, Vestfers; Hanalei, Los Angeles; Nebraskan, San Diego; Horsel, Redondo.
Sailed: Steamer Mandalay, Los Angeles.

REDONDO BEACH.

ARRIVED—THURSDAY, DEC. 18.
No arrivals today.
SAILED—THURSDAY, DEC. 18.
No departures today.

SCHEDULE OF ARRIVALS AND DEPARTURES OF PASSENGER VESSELS.

FRIDAY, Dec. 19.—Steamship Queen, from San Francisco, via Santa Barbara, on voyage for San Diego, via San Pedro.

SAILING FOR THIS PORT.

Steamer Columbia, Gray's Harbor.
Steamer J. B. Stetson, Gray's Harbor.
Steamer Marshfield, Union Landing.
Steamer Thomas L. Wand, Eureka.

METAL MARKET.

FOREIGN AND DOMESTIC.

[Furnished by E. F. Hutton & Co., Members New York Stock Exchange, 115 West Fourth street, Los Angeles.]

London copper opened easy with spot at £64 12s. 6d. and futures at £64 12s. 6d., off 7s 6d. Tin opened weak with spot at £170, off £2, and futures at £171 10s, off £2. Lead was at £17 17s 6d, unchanged. Copper closed soft with spot at £64 5s, off 10s, and futures at £64 5s, off 7s 6d. Tin opened easy with spot at £169, 12 6d, off 7s 6d, and futures at £171 11s, off 5s. Spelter was at £21 7s 6d, up 2s 6d.

A western steel concern purchased copper on a basis of 14¼ cents. This is the lowest level reported in the current downward movement.

Ahmeek Mining company has declared a quarterly dividend of $2 per share. Three months ago a $5 dividend was declared, and a year ago a $7 dividend.

New York Metal Market.

NEW YORK, Dec. 18.—[By A. P. Night Wire.] Copper, steady; standard spot and December, offered at 14.25; January offered at 14.20; February offered at 14.15; March offered at 14.12½; electrolytic, 14.37½@14.50; lake, 15.00@15.50 nominal; casting, 14.00@14.12½. Tin, weak; spot to February, 37.00@37.50; March, 37.10@37.60. Antimony, dull; Cookson's, 7.40@7.60. Iron quiet, unchanged. Lead, quiet, 3.95@4.05; London, £17 17s 6d. Spelter, steady, 5.15@5.25; London, £21 17s 6d.

Boston Copper Market.

[Furnished by Logan & Bryan, Members New York and Boston Stock Exchange, Bradbury building, Los Angeles.]

BOSTON, Dec. 18.—Following were closing quotations on Boston Stock Exchange:

	Close— Bid.	Ask.		Close— Bid.	Ask.
Adventure	7 ⅛	7 ¼	Mass. Gas	88 ½	89
Ahmeek	253	255	Do. pfd.	97	98
Alaska	19 ⅝	19 ¾	Majestic	24	25
Allouez	52	52 ½	Maryland	6	7
Amalgamated	67 ⅛	67 ¼	Mason	21	21 ⅛
Am. Pneu.	2 ⅛	2 ¾	Michigan	60	100
Do. pfd.	16	17	Mich. Nat.	1	1 ¼
Am. Zinc	16	17	Mohawk	58 ½	60
Arcadian	1 ⅛	—	Nev. Cons.	14 ¾	14 ⅞
Arizona Com.	2 1-16	4	Nipissing	7 7-16	7 15-16
Baltic	50	75	Crown	1 1-16	1 ⅛
Bos. & Ariz.	33	40	Ohio	20	30
Bonita	75	100	Oilwell	50	100
Butte-Balak.	1	1 ⅛	N. Butte	26 ⅝	27
Butte & B.	3	3 ⅛	Nat. Lead	54 ¼	54 ⅝
Butte & L.	20	20	N. Lake	75	100
Butte & S.	28 ¼	28 ⅝	Ohio	44	46
Calaveras	14 ⅛	14 ¼	Old Dom.	47 ⅝	48
Calumet	1 ⅛	1 5-16	Old Colony	37 ½	40
Cal. & A.	60 ½	61	Osceola	69	70
Cal. & Hec.	467	480	Parrot	39 ¼	39 ⅝
Centennial	12 ⅝	13	Ray Cons.	17 ⅛	17 ¼
Chief Cons.	1 1-16	1 ⅛	Ralsm	11	14
Chino	39 ⅝	39 ¾	Santa Fe	1 ⅛	1 ⅜
Copper R.	23 ⅝	23 ¾	Shannon	7 ⅛	7 ¼
Con. Mer.	6 ⅝	6 ¾	Shattuck	25 ⅛	25 ¾
Daly Daly	1 ⅝	1 13-16	Sup. & N.	2 ⅝	2 ¾
E. Butte	19 ⅛	19 ¼	Sup. & Pitts.	25	25 ⅛
First Nat.	2 ⅝	2 13-16	S. F. Cr.	102	103
Fortuna	9	10	S. Lake	3 ⅛	3 ½
Franklin	17 ⅛	18	Tamarack	70	75
Frost Creek	2 ⅝	2 ¾	Trinity	3 ⅛	4
Granby	60	61	Tonopah	60	100
Greene Can.	28 ⅝	29 ⅛	Utah Cop.	46 ¾	47
Gild. Cons.	1 ⅛	1 7-16	Utah Cons.	6	6 ⅛
Hancock	13 ⅝	14 ⅛	U. S. M. & S.		
Helvetia	25	26	Com.	37 ⅛	38
Houghton	2	2 ⅜	Do. pfd.	46 ⅝	47 ⅛
Ia. Cinch	67	67 ½	Un. Fruit	158	159
Do. pfd.	62	63	Rhe. Mach.	21 ⅝	22
Indiana	1	1 ⅛	Do. pfd.	77 ⅛	78
Inspiration	14 ⅝	14 ¾	Victoria	1	1 9-16
Isle Royale	17 ⅛	17 ¾	Wilson	1 ⅛	1 ¼
Kerr Lake	4 ¾	4 9-16	Wolverine	46	47
Keweenah	2	2 ⅛	Wyandotte	50	75
Lake Cop.	25 ⅛	25 ¾	Yukon	2	2 ⅛
La Salle	2 9-16	3	Zinc	25 ⅛	25 ¾
Mason Val.	3 ⅛	3 ¼	S. W. Miami	1	1 ⅛
Mass. Cop.	2	2 ⅛	Stewart	1 ⅛	1 ¼

New York Curb Stocks.

[Furnished by E. F. Hutton & Co., Members New York Stock Exchange, 115 West Fourth street, Los Angeles.]

NEW YORK, Dec. 18.—Cigar Stores was the feature of the curb, advancing to 94¾, and showing considerable activity. The rest were dull and inclined to weakness. Boston coppers opened with fair activity and firmness. Lake Copper advanced on good bu

Public Service: City Hall, Courts.

SUMMARY OF THE DAY.

Charges of undue political activity were raised by Councilmen yesterday against a candidate for Police Surgeon, and he will have to appear to answer them.

The City Engineer and the harbor engineer yesterday sent to the Board of Public Works a statement exonerating Inspector Sleeper from charges of discriminating against non-union men on city work.

The Annexation Commission yesterday approved the programme of the San Fernando water users as a basis of annexing with the city, and the Council was asked to ratify the plan.

A divorce suit involving as witnesses two score Syrians came to an end in the Superior Court yesterday, when the husband, a wealthy manufacturer, was granted a decree. The defeated wife engaged in a fierce altercation with a woman in the corridor, blaming her for taking her husband away.

At the City Hall.

DOCTOR PUT ON COUNCIL GRILL.

CANDIDATE FOR POLICE SURGEON IS ACCUSED.

Caucus Held to Determine Upon Successor to Dr. Zerfing Results in No Action When Charges Are Made of Pernicious Political Activity by Dr. Seager.

Charges of pernicious political activity were raised yesterday at a Council caucus against Dr. Howard W. Seager, a candidate for the appointment of Police Surgeon to succeed Dr. C. E. Zerfing January 1. The charges made by a Councilman to his colleagues was followed by a demand from the Council that Dr. Seager appear next Monday and answer them.

Dr. Seager has been making an active fight for the appointment and has been waiting upon various members of the Council for months in an endeavor to get them to name him as Police Surgeon Zerfing's successor. When the Councilmen agreed to go into executive session to consider the applicants for the place, the name of Dr. Seager was mentioned and so serious were the charges against him that it was decided to call him on the carpet.

At the same time the Councilmen decided to extend to all other candidates the right to appear in person and state their qualifications for the office of Police Surgeon.

The charges against Dr. Seager were made by one of the Councilmen, who said that when he was a candidate for office last spring Dr. Seager, as president of the Bolo Club, an organization composed of members of United Spanish War Veterans, wrote to him stating that the club had indorsed his candidacy. Upon the Councilman's election, Dr. Seager, it is charged, waited upon him.

"The Bolo Club stood behind your candidacy," Dr. Seager is alleged to have told the Councilman, "and now it stands behind me as a candidate for the office of Police Surgeon. Because we supported you we want you to support me."

At that time Dr. Zerfing, the incumbent, was firmly lodged in his position.

From that time on, says the Councilman who made the charges in caucus, Dr. Seager has conducted a campaign for the office of Police Surgeon, and even before the Council asked for Dr. Zerfing's resignation, this campaign was very warm.

Owing to a desire on the part of the Council that the office of Police Surgeon be kept out of politics, and a desire upon the part of the city administration in general to have the office of Police Surgeon remain in non-partisan hands, it was asserted yesterday that politicians need not apply.

Since the appointment lies with the Council, the members are anxious to find the man most qualified who will stand upon his own merits without regard to political backing. Acting Mayor Whitlen yesterday insisted upon keeping the office of Police Surgeon out of politics and is said to have been one of the Councilmen who strenuously opposed the appointment of Dr. Seager.

There are six applicants for the office and the Council is expected to make a choice shortly so that the new man may acquaint himself with the Receiving Hospital and its work. The candidates are Dr. Norman F. Sprague, a surgeon in the Los Angeles College of Osteopathy; Dr. Charles F. DeMey, a retired captain in the regular army who has just returned to his home State after nine years in hospital work in the Philippines, and who speaks half a dozen languages; Dr. A. B. Perkey, who asserts that he is an emergency surgeon; Dr. Howard W. Seager, who was in the regular army, and who has been a practicing physician here for several years; Dr. Charles F. Nelson, now connected with the Receiving Hospital as second assistant surgeon, and Dr. Edwin H. Wiley, at present assistant Police Surgeon.

ABSOLVE SLEEPER.

ENGINEERS MAKE REPORT.

Superintendent Sleeper, in charge of supervision of the Snare & Triest contract on municipal dock No. 1, at the harbor, is exonerated by City Engineer Hamlin and Harbor Engineer Jubb in a report filed with the Board of Public Works yesterday. Sleeper was accused by W. H. Thomas, F. B. Wood and other carpenters on the wharf with having forced them out of employment because they were not union labor sympathizers. These charges were made to the Harbor Commission and referred up for investigation.

"Mr. Sleeper did not request the discharge of or object in any way to the employment of the men mentioned," said the report of the engineers. "Some time ago he did require a considerable amount of form work to be reconstructed owing to its unsatisfactory condition and later when Snare & Triest Company had reason to lay off a large part of their force owing to the suspension of form work, the contractor informs me that at that time he issued instructions that certain men be not employed again upon the work, and he gave as his reason their inferior ability. The men mentioned in the report were evidently some of the men who were refused reinstatement.

"Mr. Sleeper's only connection with the matter is an honest endeavor to have satisfactory work done. He keeps no record of men employed and is absolutely ignorant of the affiliations of any of them. He does not know whether or not the men mentioned in the report were actually employed upon the work previously rejected and so far as I am able to learn he is honestly endeavoring to carry out the intent of the specifications."

The report neglects to state that Sleeper was warned by President Woodman of the Harbor Commission to quit mixing in the labor difficulty on the Snare & Triest contract last summer.

FAVORS PROGRAMME.

TO ANNEX SAN FERNANDO.

The Annexation Commission yesterday approved the plan of the San Fernando Valley water users for the annexation of the territory in the valley to the city. The programme which was outlined a few days ago in The Times, will go to the Council for ratification tomorrow.

The commission yesterday decided not to ask the Council to call a bond election for the $1,000,000 in bonds necessary to construct the two aqueduct trunk lines until after the San Fernando Valley programme is passed upon. It is believed that the Council will ratify the plan of annexation and following that action developments on the bond situation may be looked for.

No Power Conference.

The scheduled conference of City Councilmen, attorney and engineers over the draft or the contract with the power companies for operation and ultimate ownership of their lines was not held yesterday because the City Attorney was unable to cram a week's work into forty-eight hours. The contract, involving a number of knotty legal problems, probably will be submitted to the city officials in the form of a tentative draft on Saturday morning.

City Hall Notes.

Charges that former Mayor Fred Eaton, originator of the aqueduct, had used aqueduct cement in building private structures, on a chicken ranch in Inyo county, were dissipated by the Council yesterday when an exonerating report by the Public Service Commission was unanimously indorsed.

The Board of Public Utilities yesterday was instructed by the Council to give the Glendale Consolidated Water Company another opportunity to improve its service and increase its water supply to consumers. Failure to obey this final mandate, says the Council resolution, will result in arrest and prosecution.

A technical amendment which is expected to simplify the method of issuing city tax receipts was made to the tax collection ordinance by the Council yesterday. It will be put into operation at once.

At the Courthouse.

SHE TAKES HER BEATING BADLY.

MRS. MALOOF, WORSTED, IS PRIED OFF BYSTANDER.

Row Starts in the Corridor Immediately After Famous Syrian Divorce Comes to an End, With the Rich Manufacturer in Possession of a Decree and Tingling Ears.

The domestic troubles of Thomas S. N. Maloof, a wealthy Syrian manufacturer, and his wife, which have occupied the divorce court for a year, received a final airing this week, ending with the curtain in Judge Monroe's court yesterday with a decree for Maloof. It was not a victory without a sting, for the court, in commenting on the cast reiterated his statement made in a former suit which was denied, that Maloof had "got just what he deserved."

In marrying Zarefa, a Syrian dancer, Maloof tasted retribution. The graceful, coquettish, attractive dancer came between him and his faithful wife. He abandoned her and his children and followed Zarefa to this city, where he married her, but as the sequel showed "was not happy ever after." On the contrary, Zarefa had a sharp tongue, a hard fist and a generous share of jealousy.

Maloof found married life with her not a bed of roses. She sued to declare a trust. Then he sued for divorce on the ground of cruelty, but failed to prove his charges. Since then he testified in his second divorce suit yesterday that Mrs. Maloof pummeled him on several occasions, when they encountered on the street, and interfered with his business. The alleged leading cause of the trouble was the employment of Mrs. Rosa Everest in Maloof's factory.

Maloof relied on her because she was a capable woman, but Mrs. Maloof thought her husband might be entertaining a more tender feeling. After the trial of the first case, Judge Monroe said Maloof should have dispensed with her services under the circumstances. There was no proof of any tender passion between them, he said. He was satisfied Mrs. Maloof had pummeled her husband and that she went to the factory to make trouble.

Mrs. Maloof took her defeat badly. After the trial ended she voiced her feelings in the corridor among the two-score Syrians called as witnesses and a hurry call was made for a bailiff to separate the angry women from another woman, who, she said, had tried to get her husband away from her.

ALIMONY WANTED.

EVEN AFTER REMARRIAGE.

The former wife of W. J. Slater, a salesman, had him brought into the failure-to-provide court yesterday to compel him to pay for the support of their two children. Slater had refused to pay $15 a month ordered by the court because his wife had remarried. He thought his obligation ceased when she had another husband to provide for her.

An agreement was then produced in which Slater promised to pay his wife $20 a month, the payment to cease if she got married again. The court tabled this agreement, as it was only an arrangement between the parties. It developed that Slater had paid the $15 for one more month than he intended, not learning until then that his wife had taken another husband. She remarried last June and he took another the following July. The case was continued two months to give Slater an opportunity to obey the order of the court.

BUNDY ESTATE

GOES TO THE WIDOW.

Mrs. Harriet Bundy, widow of Nathan Bundy of Westgate, who died November 18, last, filed a petition yesterday for the probate of the will, which leaves his $28,095 estate to her, subject to the obligation of maintaining the education of their daughter, Elizabeth Bundy. After Mrs. Bundy's death the estate is to go to the children, namely, Francis E., George G., Charles L., Thomas C. and Sarah E. Bundy.

Bundy, a real estate man, and father of Tom Bundy, the tennis player, owned real estate in this city, unimproved property in Antelope Valley, building association stock and promissory notes. His realty holdings are appraised at $6500.

ARE THEY?

"ALL MEN ARE BRUTES."

"He beat me, Your Honor, and broke my collarbone," testified Mrs. John L. Mitchell in her divorce suit for cruelty yesterday.

"Have you got any witnesses to that?" asked Judge Monroe.

"No, Your Honor," was the reply. "Like all men, the brutes, he beat me behind closed doors."

"Another remark like that and I will dismiss the case," said the court. "Just because you happened to marry a man like that, you needn't say all men are brutes."

The case was continued to take depositions.

HE WANTS HALF

OF REALTY COMMISSION.

A commission of $9500 was turned in a deal covering 1326 acres at Pomona, and because H. G. Johnson claimed half of the commission, and it was not forthcoming, he brought suit against M. A. Copps. The suit was tried by Judge Works, who gave judgment for Copps yesterday.

The land belonged to C. D. Wright and was sold by Copps to Jacob Stern for $98,250, or at the rate of $75 an acre. Copps testified he was entitled to the entire commission, having employed Johnson for certain services.

TIME-WORN PLEA.

REPENTANCE LITTLE LATE.

W. D. Jones, who was brought back from Texas on a charge of grand larceny, made a strong plea for probation before Judge Jackson yesterday. He declared that a penitentiary sentence would kill his mother, who lives in the East.

The court will pass sentence Monday. He did not indicate yesterday what this will be, but the District Attorney does not expect that Jones will be turned loose.

The testimony offered to show how the crime was committed was to the effect that Mrs. Clara Henderson came to the city on a beach car and made the acquaintance of Jones. She admitted meeting him later at a department store and the two went to Harlow's Cafe for lunch. There, it is said, the woman unguardedly laid her hand bag on the table and Jones took it and ran away.

It was shown that he shipped the contents consisting of money and jewelry valued at about $1000 to his wife at El Paso, Tex. When Jones later joined his wife, he was placed under arrest.

COURTHOUSE NOTES.

BREVITIES MISCELLANEOUS.

CASE CONTINUED. Judge Works yesterday continued the suit of the United States Fidelity and Casualty Company against Dr. L. O. Wilcoxon on two judgments aggregating $1685, obtained by a third party in Seattle and assigned to the company. Dr. Wilcoxon was recently tried on a charge of grand larceny, the jury disagreeing. The second trial will be heard February 26.

SMALL ESTATE. A lot valued at $500 and a watch comprises the estate of Hernando Pico, nephew of Pio Pico, Spanish Governor of California. A petition for letters of administration on the estate was filed yesterday by the widow.

INCORPORATIONS. Olston Electric Stove Company, incorporators W. L. Ross, C. E. Stoner, M. B. Lewis, Q. J. Rowley, J. Gardner, capital stock $200,000, subscribed $50; Myers' Cactus Gardens, incorporators C. W. Hahn, J. P. Wells, D. M. Baldwin, E. K. Wiley, J. H. Burke, capital stock $25,000, subscribed $5; the Medical Service Corporation, incorporators Frank C. Wiser, Almo Demonco, Robert L. Hall, Leroy H. Cincille, Walter T. Casey, capital stock $10,000, subscribed $10; Bonita Vista Water Company, (amended) A. E. Bennett, W. M. Bainbridge, J. D. Gristt, capital stock $50,000; subscribed $200; David Hewes Company, incorporators David Hewes, E. W. Miller, Donald Barker, capital stock $1,000,000, subscribed $1,000,000.

CHARGED WITH PERJURY.

Fredericka Torres, one of the best known Mexican business men of San Diego, was arrested yesterday on the charge of perjury committed in an affidavit made before the immigration board of special inquiry at San Diego, consisting of Immigration Inspectors Keep, Sweet and Jack. Some time ago, Blaca Estrada, a Mexican woman, accompanied by her two daughters and two children, reached San Diego from Ensenada. Torres appeared as a witness before the board, and with the view of assisting the woman to remain in this country, made a statement that he is a relative of Mrs. Estrada. This the officers say is untrue.

EXPLODING A "MYSTERY."

District Attorney's Detectives Seek Relatives of Man Who Killed Self. No Evidence of Murder.

Detective McLaren of the District Attorney's office has been trying to find if C. C. Aben, who presumably committed suicide the 5th inst., left any relatives. The officers do not place any credence in a sensational report that Aben was murdered. Nor do they believe he was well-to-do.

A search of his effects and a visit to all banks has failed to reveal any "hidden wealth" of any description.

The man roomed at No. 134 West Twelfth street. His body was found by some boys. A pistol was nearby. A note was found which in effect stated that the author was through with the world, having nothing to live for.

"There is no evidence that the man was murdered that I am aware of," said Capt. Fredericks. "I understand that our detectives are trying to locate Aben's relatives."

WATERWAYS CONGRESS.

Merchants' and Manufacturers' Association to Be Represented at San Francisco Conference.

The Commonwealth Club of California has called an internal waterways congress for January 15-17 in San Francisco. The Merchants' and Manufacturers' Association of this city has been asked to send representatives to the meeting. Secretary Zeehandelaar will probably attend.

It is expected that as a result of the meeting a permanent organization will be formed patterned after the National Rivers and Harbors Congress.

The meetings will be held at the Palace Hotel.

The Warehouse That's Safe

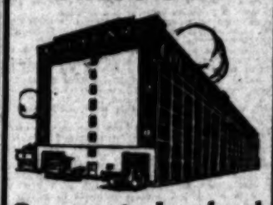

Separate Locked Concrete Rooms

FOR STORAGE

$1.50 Per Month and Up

Trunks, Grips, Boxes, Etc., 25c to 50c

Phone us for estimates on moving, packing and shipping. Colyear's big vans and auto trucks "always moving—never loafing."

Main 1317; Home 60577.

COLYEAR'S Van & Storage Co

509 So. Main St.

FOR NERVOUSNESS

Nervousness comes from nerve exhaustion, an unhealthy condition of the nerves of some part of the body, usually caused by lack of nerve nourishment. If you are nervous, you need a nerve food—something to tone and strengthen your nerves. Rexall Olive Oil Emulsion is the ideal nerve-food tonic, a real medicine for the nerves, a real builder of strength and health for the blood and every part of the system. It is not a stimulant. It contains no alcohol or habit-forming drugs, as many so-called "tonics" do that stimulate your heart and muscles for a short time after taking, only to leave you weaker and worse off than before. It is a real medicine, containing ingredients necessary to overcome your weakness and nervousness, and give new strength and life and health to every part. It may not make you feel better the first day, because the nerve and tissue foods it contains need time to get into the blood before the good work of upbuilding can begin. But it will make you feel better and less nervous before you have taken anywhere near as much of its as you have of other things that did you nothing but harm. If it does not—if it fails to satisfy you in every way, we want you to tell us so and get your money back.

You who are weak and run-down, and you who are apparently well now, but are liable to suffer from various cold weather ailments, use Rexall Olive Oil Emulsion to get and keep well and strong. For the tired-out, run-down, nervous, emaciated or debilitated—the convalescing—growing children—aged people—it is a sensible aid to renewed strength, better spirits, glowing health.

Rexall Olive Oil Emulsion—king of the celebrated Rexall Remedies—is for freedom from sickness of you and your family. Pleasant-tasting—unlike the cod liver oil preparations—you'll be as enthusiastic about it as we are when you have noted its strengthening, invigorating, building-up, disease—preventing effects. If it does not help you, your money will be given back to you without argument. Sold in this community only at our store—The Rexall Store—one of more than 7000 leading drug stores in the United States, Canada and Great Britain.

The Owl Drug Co.—Stores in Los Angeles, San Diego, San Francisco, Oakland, Sacramento, Portland, Seattle, Spokane.

WINDING IT UP.

Term Trial Jury of Federal Court Is Discharged and the Grand Jury's Nearly Finished.

Judge Wellborn discharged the term trial jury in the United States District Court yesterday, after a term of service extending from early in July. The court took occasion to extend his personal congratulation to the body and individuals on account of the excellent service rendered the government.

The Federal grand jury will meet this morning at 10 o'clock, and practically close up the business of the term that will end the second Monday of January. The only matters of much interest now before the body are the investigation of the affairs of the Los Angeles Investment Company and the ex-actress with her fat cure, both involving alleged misuse of the mails. It is believed reports in both cases will be made before the final dismissal of the jury. The vote on the last-named case is awaiting the return of Postoffice Inspector Trout from Washington, where he went some time ago to present the matter of Walter C. Cunningham, manager of the company, against whom a fraud order was about to be issued by the Postoffice Department.

SHE'S GIVEN A HOME.

A home has opened its doors to Mrs. Mary Erickson, who drew attention to her destitute condition by throwing a stone through the window of a cigar store a few days ago. Mrs. Alice Baker called at the Police Station yesterday and offered the woman a home and a position as housekeeper and the offer was accepted. Mrs. Baker is known as the founder and teacher of the "Christ Way School," located at No. 1466 West Vernon avenue.

INFRINGEMENT SUIT.

An action was brought in the United States District Court yesterday by George P. Spangler against the Fresno Monogram Adjustable Buckle Company for the alleged infringement of a patent buckle. The prayer is for an injunction.

"A Native Daughter." Glorious frontispiece of the Midwinter Number of The Times. It certainly is a wonder. Send it East.

New Home.

TRUNKDOM TRUNK COMPANY, now 613 South Spring. New goods. New prices. Special sale prices on leather goods, trunks, suit cases and hand bags to introduce our new location. Christmas goods in store to suit every purse.

Store Open Until 6 p.m.—Not Open Evening

La Mazeno Glove Orders

—The attractive, sensible way to give gloves if you are in doubt about the shade or size, is to use our glove order. Get them in any amount and good any time.

Hamburger's

BROADWAY, EIGHTH and HILL STREETS

Merchandise Orders

—More and more people each day choose this plan of solving their problems. Let the recipient select and whatever desires.

A Most Remarkable Purchase of Women's and Misses'

$25.00 Dansant Frocks Party and Evening Dresses

$15

—Direct from New York and just out of their wrappings in time to be worn to the dances and other merrymakings of the Christmastide.

—The woman or girl who is planning to take part in the round of holiday festivities will be delighted to receive one of these dainty frocks for a Christmas gift. If the modiste has disappointed you—if the last sewer is so engulfed in the rush of Christmas preparations that the new party or dancing frock may not be finished in time, here's a timely and economical way to avoid the annoyance of wearing your old frock when every one else wears a new one.

—So fortunate was our Buyer in this purchase that he secured a remarkable price concession—yours the advantage.

—*Charmeuse, crepe de chine, lace nets and beaded bands and trimmings are employed in the development of a bevy of fetching styles. Pink, lavender, purple, maize, blue, pearl gray, Copenhagen, French blue, wistaria, green, white and cream are all represented—there's the right tint for every complexion.*

—Skirts are gracefully draped or in voguish tier effect and dainty bodices are decollete with touches of beading and trimmings to give emphasis to their style. These wonderful values will set things humming in our Apparel Salon from the moment the doors are opened today—so make an early selection.

Suits, $25.00

—A just arrived express shipment secured by our buyer much under worth—women's and misses' sizes.

—The wire we received from our New York office regarding this purchase made us expect some wonderful values, but they have far exceeded our highest anticipations! Styles are absolutely correct, materials, Fashion-approved and of excellent texture—the colors beautiful. A suit event you'll not want to miss!

(Hamburger's Apparel Salon—Second Floor)

Coats at $25.0

—Stunning models made to sell for $35.00 and $40.00—another extraordinary opportunity!

—The continuation of the coat sale that has set Angeles talking! Throngs of delighted women enthusiastically availed themselves of these savings, and other throngs will find an excellent range for today. No space for detailed description—come and form your own opinion.

$5 to $7.50 Trimmed Hats A Mid-season Clearance

$3.95

—Smart street hats in the wanted shades of season, including black and black-and-white combinations—small close-fitting and medium shapes, trimmed with flowers, fancies, ribbons and some fur, many in the lot designed to sell at $10.00.

(Hamburger's Millinery Salon—Second Floor)

To-Night

if you feel that you have eaten something not good for you—if you feel qualmish and have a bitter taste—don't let it go and suffer to-morrow from a sick headache and no-good feelings. Take the right corrective. Besides, you may have a severe attack of Indigestion or of Biliousness. You can prevent trouble and need have no fears for the morrow if you

TAKE

BEECHAM'S PILLS

"The Largest Sale of Any Medicine in the World"

This famous family remedy acts unfailingly—and quickly and safely—in correcting and preventing disordered conditions of the organs of digestion.

Beecham's Pills not only relieve immediate distress but they tone the stomach, stimulate the liver, regulate the kidneys and bowels. You will have better digestion, purer blood, clearer complexion; you will be hardier and more cheerful after you have obtained the valuable, unequaled aid of Beecham's Pills.

Try them! Try a dose this very night

and Secure a Gladsome To-Morrow

At All Druggists, 10c, 25c.

Directions of Special Value to Women Are With Every Box

FURS

Make her happy this Christmas with Colburn's Furs. 20 per cent. off on all Christmas.

Albert E. Colburn

Home F5819. 839 S. Broadway

Every Woman is interested in Marvel Whirling Spray

Ask your druggist for it. If he cannot supply the MARVEL accept no other, but send stamp for book.

Marvel Co., 44 E. 23d St., N. Y.

For sale by the Broadway Dept. Store and The Owl Drug Co's stores

EADE'S GOUT

We Are Painless Dentists

And yet, there are people who go to a dentist, wait in an operating room for their call to the chair, and then fear and tremble and moan as he grinds and cuts and pulls and hurts. HURT! Why should they? It need not be made to hurt. We are painless dentists, absolutely painless. Dr. Jeffries-Dehrman Dental Co.

WALK-OVER

The "Street" Boot. Shown in all sections. Also in lace. WOMEN FROM MEN

TWO WALK-OVER STORES P. A. Detmer, Mgr. 423 S. Broadway and 3217 Brighton

NEW STORE

Mathews

Shoes & Furnishings

731-741 S. Broadway